GEN

ALLEN COUNTY PUBLIC LIBRARY
3 1833 01882 3002

GC
974.102
SA57AR,
1917-1922

1916-17

ANNUAL REPORT TOWN OF SANFORD

For the Year Ending January 31st, 1917

S. J. Nowell
HARDWARE

Opal Mosquito Screening

Screen in your piazza and enjoy the Summer evenings when they are here.

Steel Ceiling

For new work or to cover old plaster without dust and dirt of re-plastering.

Garden Seeds
(IN BULK AND PACKAGE)

Larger variety than ever and same excellent quality.

Dry Arsenate of Lead

Absolutely the finest and best manufactured
SEE IT !

Pyrox, Lime Sulphur and Other Insecticides
Windows, Fir and Pine Doors
PAINT, SHELLAC and VARNISH
Farm Tools and Machinery

SAVE TIME AND MONEY BY CALLING

S. J. NOWELL

215 Main Street - - - Sanford, Maine
LONG DISTANCE TELEPHONE

ANNUAL REPORT

OF THE

Town of Sanford

FOR THE

Year Ending January 31

1917

THE AVERILL PRESS, SANFORD, MAINE

TOWN OFFICERS
1916-1917

Clerk and Collector
ROSCOE C. BUTLER

Selectmen, Assessors and Overseers of the Poor
SAMUEL J. MITCHELL, FRANCIS MOORE,
J. GERRY RIDLEY

Treasurer
GEORGE A. BATCHELDER

Superintendent of Schools
C. A. RECORD

School Board
HOWARD L. BURR, A. C. HANSCOM,
D. W. WENTWORTH

Auditor
ROY N. STILES

Constables
JOSEPH E. WESTON, WILFRED YOUNG,
SAM RUSHWORTH, HARRY E. AUSTIN

Road Commissioners
FRED S. SHERBURNE, J. GERRY RIDLEY

Truant Officers
STEPHEN B. WHITNEY, H. M. BURNHAM
EDGAR J. WENTWORTH, CHAS. M. BUZZELL,
STANLEY B. ALLEN.

Policemen.
JAMES G. FORD, ATWOOD W. ALLEN,
JOSEPH FRECHETTE, ADOLPHUS L. PORELL.

Report of the Selectmen

Assessors and Overseers of the Poor

ASSESSMENTS AND VALUATION, 1916

APPROPRIATIONS

Common Schools	$5,500.00
Insurance and Repairs on School Houses	2,500.00
School Books and Supplies	2,700.00
School Incidentals	750.00
Manual Training and Domestic Science	700.00
Maintenance of Free High School	5,700.00
High School, Conveyance, Fuel and Janitor	2,000.00
Evening School	800.00
Support of the Poor	4,000.00
Repair of Roads and Bridges	6,000.00
Roads in Winter	1,500.00
Incidental Expenses	5,000.00
Interest on Notes and Bonds	6,500.00
Salary of Superintendent of Schools	1,000.00
Salaries of Members of School Board	75.00
G. A. R. Posts	200.00
Public Libraries	800.00
State Road	1,333.00
State Road Repairs	500.00
Hydrant Rentals	3,600.00

Extermination of Moths	500.00
Running Expenses of Town Hall	2,000.00
Reduction of Town Debt	10,000.00
Salaries of Firemen, Sanford Fire Dept.	3,520.00
Salaries of Firemen, Springvale Fire Dept.	1,360.00
Incidentals and Supplies for Springvale Fire Department	1,200.00
Incidentals and Supplies for Sanford Fire Department	1,200.00
Auto Truck, Sanford Fire Department	3,500.00
Salaries of three Policemen	2,500.00
Maintenance of Incinerator plant	550.00
Maintenance of Street Lights	4,140.00
Thirteen Ornamental Poles and Installation	650.00
Powers Bridge	1,500.00
Butler Corner Bridge	800.00
Bonds for Collector and Treasurer	100.00
Sidewalk Repairs, High street,	150.00
Sidewalk, Roberts Street	200.00
Building Grant Ave.	200.00
Building Quebec Street	200.00
Building North Street	300.00
Survey, High Street Sewer	25.00
Oiling Streets	3,500.00
Cement Sidewalks	2,400.00
New High School Building	10,000.00
Taking New Valuation	1,000.00
Flag Poles for School Houses	100.00
Gravel Sidewalk, Butler Street	25.00
Watering Trough, High Street	100.00
Moving Incinerator and purchase of lot.	800.00

Toilet, Springvale Lock-up	100.00
Clerk for Selectmen	500.00
Sewer, Goodwin to Elm Street, Springvale	300.00
Repayment of N. H. Fogg, Overtaxed	48.96
Committee on New Town Government	50.00
Committee on Gas Plant	50.00
Total Appropriation	$104,726.96
State Tax	23,816.52
County Tax	5,212.05
Overlay	1,522.42
Total Assessment	$135,277.95

Valuation — Resident

Real Estate	$3,870,200.00
Personal Estate	939,455.00
Total Resident	$4,809,655.00

Valuation—Non-Resident

Real Estate	$ 303,780.00
Personal Estate	26,805.00
Total Non-Resident	$ 330,585.00
Total Valuation	$5,140,240.00

$5,140,240.00 @ .0248	$ 127,477.95
2600 Polls @ $3.00	7,800.00
	$ 135,277.95
Supplementary Tax	302.02

WINTER HIGHWAY

1915-1916 and 1917

Amount appropriated	$	1,500.00
Amount expended		2,870.59
Overdrawn	$	1,370.59

Expenditures

Northerly District

D. P. Shaw, Comm'r	$	45.00
D. P. Shaw, Freight on Plough		3.62
Andrew Blanchard		23.00
Charles I. Blanchard		31.50
Guy Blanchard		3.60
Perley Bradford		6.40
Robert W. Bride		9.80
Elmer Butler		26.50
Oscar W. Carpenter, with teams		87.90
Ward B. Day		18.50
Fred A. Giles		11.80
Charles M. Goodwin		6.20
Wallace Gowen		16.00
Frank W. Hanson		24.50
Fred E. Hill		23.50
James A. Hill		3.70
Joseph H. Hill		8.00
W. W. Hobbs, with teams		57.00
George Holmes		4.80
Burle Horne		27.40
Charles Hurd		2.70
Charles I. Libby		22.28

Otis J. Libby	24.05
R. P. Litchfield	6.00
Frank Littlefield	27.10
Fred Littlefield	15.80
H. K. Littlefield	24.20
Leon Littlefield	3.20
Frank Merrifield, with team	72.08
Charles Morrison	1.00
Arthur Philpot	3.60
George G. Plummer, with team	46.80
W. C. Raymond	9.00
Ridley Bros., with team	24.70
George Shackley	23.20
Edwin Shaw	6.00
Wilbur Shaw	3.60
W. L. Shaw	1.80
Shaw Bros., with team	73.00
O. B. Stanley	1.00
John B. Stuart	7.20
Harry Thrall	10.80
J. G. Ridley, Comm'r	8.00
J. G. Ridley, with team	15.00
J. G. Ridley, Sand, 1915-16 & 17	5.20
John Ashworth	8.23
Charles C. Chadbourne	12.33
Chesley Finney	6.23
Lester Horne	15.00
L. B. Trafton, with team	10.00
E. E. Wentworth, with team, 1915-17	81.23
Fred Whipple	15.00
A. A. Wilson, Salt	2.35
Ross & Bradford, Hardware, 1915 & 16	1.50
A. J. Fernald, Blacksmith work, 1915-17	22.00

S. R. Day, Blacksmith work	7.05
E. C. Osgood, Snow plough	76.50
	$1,143.45

Southerly District

W. N. Morrill, Comm'r with teams .....$	345.21
Arthur H. Allen	26.00
Nahum W. Allen	5.25
Otis E. Allen	8.80
Samuel F. Allen	18.00
Fred Beaudoin	5.25
A. Bernard	3.50
John Belliveau	18.67
Louis Belliveau	48.00
Alfred Boutot	16.26
W. P. Briggs	2.25
G. Oscar Clark, with teams	382.90
Ralph Clark	6.56
Walter O. Corson	8.00
C. H. Cram, with team	53.76
Mrs. L. J. Cram, with team	23.75
George E. Davis	3.00
Will Ellingwood	21.49
S. B. Emery Co. team	5.00
Frank Fields	52.00
Orlando Fletcher	2.63
Alfred Ford	1.67
Oscar E. Furbish	5.00
Linwood W. Furbish	12.60
John Garvagan	6.13
Will Garvin	8.75

George Gillis, with team	41.47
Sewall H. Goodrich	7.68
Irving D. Gowen	1.75
William M. Greenough	7.00
F. H. Hall	23.00
Grover C. Hall, with team	25.00
J. A. Healey	1.75
Maurice Hickey	5.25
Harry S. Howe	6.00
Hutchins & Fall, with teams	96.35
Charles Jacobs	6.21
Fred Jacobs	7.04
John B. Jellison	8.10
Harry H. Johnson	32.90
Hosea Linscott	7.00
R. P. Litchfield, with team	48.75
Arthur Manseau	2.83
Thomas McKenney	11.38
George Michaud	1.75
John Morin	6.13
Ernest J. Morrill	4.00
Orville Morrill	1.00
I. P. Moulton	5.25
Alfred Offen	14.88
Alex Reid	15.25
Elbert H. Russell	9.38
Truman Seamans	25.52
Fred S. Sherburne, with team	25.00
George L. Stackpole, with team	39.00
J. E. Towne, with team	28.50
George R. Twambly	7.75
J. F. Twambly	1.66
R. L. Welch, with team	45.50

William Wentworth	7.88
Edward Whicher	5.00
George H. Whicher	3.00
A. A. Wilson, Salt	.45
Wentworth & Plaisted, Salt	32.30
Sanford Water Co., Thawing catch basin	2.00
F. O. Nutter, Blacksmith work	8.80
Hatch & Brown, Hardware	1.25
C. O. Emery, Labor on catch basin	6.00
	$1,727.14
	$2,870.59

HIGHWAY — SUMMER

Amount appropriated $	6,000.00
Amount expended	9,304.14
Overdrawn $	3,304.14

Expenditures
Northerly District

J. G. Ridley, Comm'r $	421.14
J. G. Ridley, Auto truck, teams	180.10
J. G. Ridley, Sand & Gravel	84.95
J. G. Ridley, Gasoline	6.25
Ernest Allen	52.71
Stanley Allen	28.09
John Ashworth	2.80
Peter Bacon	3.20
D. W. Batchelder	9.00
D. W. Batchelder, Tractor	17.00

William Bernard	.80
John G. Boulay	6.00
Robert Bride	34.60
Harvey A. Butler	17.00
Nerton F. Butler	6.30
W. H. Butler	9.67
Oscar W. Carpenter, with team	106.95
Judson Carter	24.80
Charles C. Chadbourne	266.09
Leon Debois	33.02
Samuel Debois	13.24
Thomas F. Dolan	1.00
Francis Fall	6.40
John W. Fernald	8.00
Frank Fields	168.94
Chesley Finney	24.68
C. E. Flint	4.50
Amede Flurant	6.20
A. Garvin	14.20
A. Garvin, Gravel	8.00
Hiram Gerrish, Gravel	3.50
Charles Goodwin	8.00
Charles Goodwin, Gravel	4.90
John Goodwin	6.30
Perley Goodwin	.60
George Gowen	23.60
W. M. Greenough	2.00
Fred Hackett	9.12
Fred Hall	2.70
Will Ham	41.35
Arthur Hayes	46.28
Fred E. Hill	24.82

Fred Hobbs	4.00
Walter W. Hobbs, with team	154.39
George Holmes	5.00
Lester Horne	41.44
Edmund Houle	12.68
Alcide Jean	19.20
Charles Kratz	30.02
Charles I. Libby	34.40
O. J. Libby, with team	39.92
Fred Littlefield, with team	10.67
Hiram K. Littlefield	2.80
Webster Littlefield	7.58
George McKenney	42.90
Frank Merrifield, wtih team	45.10
Jacob Merrifield	12.60
Mel Murray	4.06
Steve Murray	11.80
William Nason	22.60
Albert Perreault	56.35
Myron Perkins	4.80
Ernest Petrie	4.00
Leon Pinkham	7.12
Arthur Ridley	48.00
Frank Ridley	72.28
John Ridley	18.45
Ridley Bros., with team	87.36
W. C. Smith, Jr.	25.30
Gilman Stacy	26.44
O. B. Stanley	32.00
Harry Thrall	10.00
L. B. Trafton, with teams	858.38
A. W. Trickey, Jr.	7.50

E. E. Wentworth, with teams	253.30
Fred Whipple	95.76
Irving Winslow	5.00
Harold Yeaton	35.40
S. J. Nowell, Supplies	1.00
S. J. Nowell, Supplies (1915)	13.49
Springvale Advocate, Printing	2.00
L. E. Graves, Supplies	2.35
W. H. Sherburne, wood work	2.40
S. R. Day, Blacksmith work	6.00
B. & M. Railway, Freight	8.87
Traffic Sign Co. Traffic Signals	10.50
James Mullin, Supplies	15.73
A. T. Baker, Labor & Supplies	13.45
A. J. Fernald, Blacksmith work	19.70
Brackett, Shaw & Lunt, Repairs on Crusher	45.89
J. H. Makin, Supplies	54.70
Ross & Bradford, Hardware	58.70
N. E. Road Machinery Co. Blade	8.50
N. E. Road Machinery Co. Sweeper (½)	150.00
Catch Basins:	
J. G. Allen, Labor & Supplies	73.70
$	4,375.12

Cr.

By Grading sidewalks	$ 35.00	
Gravel walk, Butler St.	25.00	
Labor, State road Maintenance	240.54	
Building Sherburne St. order Co. Commissioners	25.00	

Recd. from J. G. Ridley, Cement &c.	20.65	$ 346.19
		$ 4,028.93

Southern District

Fred S. Sherburne, Comm'r	$ 626.50
Fred S. Sherburne, Teams	1,555.17
Peter Allaire	34.45
Myron Allen	4.00
Samuel F. Allen	25.25
Charles Andrews	3.00
Louis Baron	32.34
Joseph Beaudoin	1.00
D. Belval	14.00
G. Bernard	1.75
Louis Bernard	6.00
Eddie Bernier	8.31
V. C. Bodwell, Auto	2.00
A. Boucher	4.00
Wilfred Breton	4.00
Alex. Brochue	61.50
A. Brulette	3.50
Harvey A. Butler	16.50
Charron	4.38
G. Oscar Clark	7.00
Peter Currier	1.00
John Desoirier	18.00
Benjamin Downey	22.00
Achille Dube	31.11
Dennis Dumont	7.88
H. Duquette	35.00

C. W. Fernald, Auto truck	71.00
Frank Fernald	16.00
Napoleon Frechette	3.00
Albert Gagnon	10.00
B. Galand	1.30
George W. Gillis, with team	14.50
Edward L. Gowen	17.00
Napoleon Grondin	44.17
C. W. Hall	58.89
Charles C. Hamilton	4.00
John Healey	21.00
Warren Henderson	22.83
Maurice Hickey	4.67
A. Houston	2.00
John B. Jellison	6.00
Will Judd	21.00
Charles Lamontaigne	12.00
Eugene Larose	4.00
Napoleon Larose	40.00
P. Malafant	42.00
Joseph Martin	2.00
Paul Montarny	7.00
John Morin	127.85
Laurient Morin	246.75
R. Norton, with truck	15.00
Albert Oakes	17.50
Mike O'Brien	3.50
Paul Oprie	12.00
Gideon Paquette	6.00
Joseph Paquette	67.06
Napoleon Paquette	48.46
Wilfred Paquette	8.00

H. Pellerin	25.58
A. Perreault	5.00
Willis Philpot	26.00
H. Pillsbury with auto truck	76.00
Ralph Poole	1.00
A. Porell	210.83
Augustus Porell	150.56
John Pothier	16.00
William Powers	3.50
A. Rivard	34.00
J. W. Roberts	4.50
William F. Russell	4.00
Arthur Sears	4.00
Philip Saulner	34.00
George Savageau	3.75
Fred Shaw	3.50
James Shurtliff	6.83
T. R. Shurtliff	14.00
O. Simmons	22.00
Lester Smith	12.00
George L. Stackpole, with team	52.85
Stackpole's man	21.55
Earl Terrin	2.00
A. Therrien	20.00
Emile Therrien	50.00
Emile Veroneau	6.50
Gideon Vien	18.00
Fred S. Sherburne, Supplies, Freight, &c.	191.86
Fred S. Sherburne, Bridge plank and culvert	82.63
Fred S. Sherburne, Street Cart	20.39
Fred S. Sherburne, Gravel	264.60

W. N. Morrill, Freight on blade	.39
Carl D. Libbey, Oil for signal.....	.60
O. V. Libby, Oil for signal	.78
Lizotte, Caron & Co., Oil for signal ...	.76
N. J. Prescott, Repairs on brush	1.00
Sanford Carriage Co., Repairs	1.00
L. Lavoie, Scraper	2.75
Averill Press, Printing	3.00
John Brook, Teaming (1914)	3.50
M. H. Hanson, Bridge Plank	4.00
Bodwell Bros., Lamp for bridge	4.00
Good Roads Mach'y Co., Blade	8.50
George O. Hawes, Surveying	13.50
Traffic Sign Co., Traffic signals	15.75
O. W. Brown, Hardware	26.61
S. J. Nowell, Hardware (1915.	1.87
S. J. Nowell, Hardware	29.62
George J. Bernard, Painting Whicher Bridge	67.62
State of Maine Roal Patrol	90.00
Harold L. Bond Co., Road Machine Scraper, &c.	110.94
N. E. Road Machn'y Co. Sweeper (½) ..	150.00
	$ 5,429.74

Catch Basins

Charles O. Emery, Labor	3.75
W. I. Philpot, Mason work..	7.25
Will Garvin, Brick & Cement	15.41
F. W. Brierly, Labor & Supplies	35.08

George A. Brown, mason work	57.61	
Perrin, Seamans & Co., Castings	157.50	
Fred S. Sherburne, Brick & cement	186.31	$ 462.91
		$ 5,892.65

Cr.

By Labor on tarvia	263.50	
Grading sidewalks, East side	166.50	
Grading sidewalks, West side	69.50	
Recd. Town of Alfred, painting Whichers' bridge	22.54	
Gravel sold as follows:		
N. H. Fogg	57.90	
N. T. Fogg, Paid	21.00	
W. P. Scott, Paid	14.50	
George P. Chase, Paid	1.50	
J. N. L'Heureux, Paid	.50	$ 617.44
		$ 5,275.21
		$ 9,304.14

STATE AID ROAD

Amount appropriated	$ 1,333.00
Received from State	924.32
Amount available	$ 2,257.32
Amount expended	2,270.47
Overdrawn	$ 13.15

Expenditures

J. G. Ridley, Overseer	$ 132.00
J. G. Ridley, Auto Truck	42.00
J. G. Ridley, Cement	2.50
Ernest Allen	16.00
Joseph G. Boulay	44.45
W. P. Briggs, with team	40.00
W. H. Brown	22.00
Harvey A. Butler, with team	45.00
Charles C. Chadbourne	80.00
C. H. Cram, with teams	102.65
Frank Cram	28.90
Joseph Cram	37.73
Mrs. L .J. Cram, with teams	163.90
Will Cram	12.45
Fred Currier	2.00
Frank Fields	50.25
Chesley Finney	39.78
George W. Gillis	86.11
H. F. Hall	22.76
Will Ham	40.69
W. W. Hobbs, with team	72.78

Edmund Houle	16.00
Charles Jacobs, with team	75.00
Ernest Levasseur	7.11
H. H. Johnson, with team	82.21
George McKenney	16.00
Tom McNeil	60.00
William Perkins	12.00
Ernest Petrie	25.56
Arthur Philpot	10.00
Willis Philpot	56.67
Frank Ridley	42.61
John Ridley	40.45
B. M. Shibles, with team	27.78
O. B. Stanley	30.00
C. Win Tebbetts	41.33
Parker Tebbetts, with team	74.64
J. H. Towne, with team	72.78
L. B. Trafton, with team	80.00
Clifford Tripp	6.20
Earl Tripp	2.00
E. E. Wentworth, with teams	160.00
Fred Whipple	3.00
N. E. Culvert Co., Culverts	46.80
Sanford Mills, Coal	45.99
Sanford Mills, use Steam Roller	40.00
Sanford Mills, Labor on Steam Roller	30.90
A. J. Fernald, Blacksmith work, &c.	24.32
M. R. Stackpole, Surveying	22.50
G. K. Stackpole, Surveyors helper	1.00
R. A. Wentzel, Surveyors helper	4.00
Ross & Bradford, Hardware	14.55
James Mullin, Supplies	9.92

Fred O. Nutter, Blacksmith work	3.60
N. Normandeau, Jr., Painting signs....	1.60
	$ 2,270.47

STATE AID ROAD MAINTENANCE

Amount appropriated	$ 500.00
Amount from State	90.99
Available	$ 590.99
Amount expended	1,797.34
Overdrawn	$ 1,206.35

Expenditures

J. G. Ridley, Comm'r, Payroll	$ 240.54
Tarvia	1,556.80
	$ 1,797.34

NOTE

When we applied Tarvia to the State road, we expected a fair allowance from the State. But where we have received over two hundred dollars in years when gravel or oil only were applied, in 1916, as the report shows, we received less than one hundred.

POWERS BRIDGE

Amount appropriated	$ 1,500.00
Amount expended	1,562.71
Overdrawn	$ 62.71

Expenditures

J. G. Ridley, Overseer	$	76.50
J. G. Ridley, Auto truck and man		48.60
John G. Boulay		2.00
W. H. Brown		29.50
Charles C. Chadbourne		54.99
C. H. Cram		7.22
C. H. Cram, Lumber		42.01
Frank Cram		2.60
Joseph Cram		3.11
Mrs. L. J. Cram, Team		7.22
Will Cram		2.89
John Farwell		6.00
Frank Fields		41.50
Chesley Finney		10.00
Eddie Foster		2.00
G. W. Gillis, Team		7.22
Fred Hackett		10.22
Grover C. Hall, Team		10.00
H. F. Hall, Team		8.89
Will Ham		17.61
Arthur Hayes		29.60
W. W. Hobbs, Team		7.22
Lester Horne		6.05
Edmund Houle		8.90
Ernest Levasseur		2.89
H. H. Johnson, Team		8.89
Ernest Petrie		2.00
Willis Philpot		2.89
Frank Ridley,		10.01
John Ridley		1.56

O. B. Stanley	5.12
E. J. Swett	5.00
Parker Tebbetts, Team	2.00
C. Win Tebbetts	2.00
J. H. Towne, Team	7.22
L. B. Trafton, Team	125.00
L. B. Trafton, Lumber	41.63
E. E. Wentworth, Team	20.00
Fred Whipple	3.12
Harold Yeaton	12.68
United Construction Co., Bridge	525.00
J. H. Makin, Cement	263.11
Jagger Bros., Detention of water	60.00
Ross & Bradford, Hardware	13.94
Sanford Mills, Gravel	3.80
A. J. Fernald, Supplies	3.00
	$ 1,562.71

BUTLER'S CORNER BRIDGE

Amount appropriated	$ 800.00
Amount Expended	749.76
Unexpended	$ 50.24

Expenditures

J. G. Ridley, Overseer	$ 25.00
J. G. Ridley, Auto Truck and man	22.20
J. G. Ridley, Sand and Freight	11.40
W. H. Brown	3.00
Charles C. Chadbourne	21.33

Frank Fields	11.25
Chesley Finney	10.45
Fred A. Giles	17.00
Fred Hackett	6.45
Will Ham	9.57
Edmund Houle	12.88
George McKenney	8.45
Frank Ridley	8.22
Owen B. Stanley	2.00
L. B. Trafton, Teams	31.10
E. E. Wentworth, Teams	26.10
Megquier & Jones Co., Iron Beams	226.00
J. H. Makin, Cement	251.27
James Mullin, Supplies	23.45
A. J. Fernald, Blacksmith Work, &c.	18.47
Ross & Bradford, Hardware	4.17
	$ 749.76

NEW STREETS

North Street

Amount appropriated	$ 300.00
Amount expended	188.00
Undrawn	$ 112.00

Expenditures

George O. Hawes, Surveying	$ 1.00	
Fred S. Sherburne, Comm'r	187.00	$ 188.00

Grant Avenue

Amount appropriated		$ 200.00
Amount expended		125.50
Undrawn		$ 74.50

Expenditures

George O. Hawes, Surveying	$ 1.00	
Fred S. Sherburne, Comm'r	124.50	$ 125.50

Quebec Street

Amount appropriated		$ 200.00
Amount expended		413.25
Overdrawn		$ 213.25

Expenditures

Fred S. Sherburne, Culvert, &c.	$ 55.50	
Fred S. Sherburne, Comm'r	357.75	$ 413.25

CEMENT SIDEWALKS — EAST SIDE

Amount appropriated	$ 800.00
Amount paid and unpaid by abuttors	234.00
Available	$ 1,034.00
Amount expended	$ 1,031.05
Unexpended	$ 2.95

Expenditures

C. S. Jones, cement work and grading	$ 776.55	
Fred S. Sherburne, Cement work High Street	66.00	
Fred S. Sherburne, Grading	166.50	
George O. Hawes, Surveying	22.00	
		$ 1,031.05

Abuttors

Daniel McKechnie, Paid	$ 29.20	
George L. Stackpole	145.60	
O. W. Brown, Paid	31.00	
Fred Stubbs, Paid	28.20	
		$ 234.00

CEMENT SIDEWALKS — WEST SIDE

Amount appropriated	$ 800.00
Amount paid by abuttors	411.62
Available	$ 1,211.62
Amount expended	1,259.06
Overdrawn	$ 47.44

Expenditures

C. S. Jones, Cement work and grading	$ 1,078.56
C. S. Jones, Repairs, Kimball Street	61.50

C. S. Jones, Repairs, Washington Street	1.00	
George O. Hawes, Surveying	22.00	
Fred S. Sherburne, Grading	69.50	
Fred S. Sherburne, Forms..	26.50	$ 1,259.06

Abuttors

Frank C. Leavitt, Paid	$ 38.93	
J. N. L'Heureux, Paid	22.50	
Levi Hobbs, Paid	24.33	
Mrs. Geo. W. Hill, Paid	23.50	
Mrs. F. I. Kernon, Paid	23.50	
Eugene K. Gerry, Paid	24.53	
William Kernon, Paid	25.53	
Mrs. Hepsie Gowen, Paid ...	34.20	
Mrs. Jennie P. Weymouth, Paid	32.53	
Newell T. Fogg, Paid	58.07	
Harry N. Ferguson, Paid....	46.00	
Newton H. Fogg, Paid	21.67	
Mrs. Mary R. Higgins, Paid..	36.33	$ 411.62

CEMENT SIDEWALKS — SPRINGVALE

Amount appropriated	$ 800.00
Amount paid and unpaid by abuttors...	482.19
Available	$ 1,282.19
Amount expended	1,305.93
	$ 23.74

Expenditures

C. S. Jones, Cement work and grading	$1,241.93	
George O. Hawes, Surveying	22.00	
Fred S. Sherburne, Grade Stakes	7.00	
J. G. Ridley, Grading	35.00	$ 1,305.93

Abuttors

Fred E. Butler	$ 12.50	
Charles W. Merrifield, Paid	32.40	
George F. Henigar, Paid	21.60	
Leon Beaudet	41.63	
Edward Holmes, Paid	21.67	
Joseph Page, Paid	20.33	
George Garvin, Paid	18.00	
Antoine Guertin	25.33	
Wilfred Wightman, Paid	50.33	
George W. Folsom, Paid	36.33	
Mary E. Ridley, Paid	15.00	
J. Everett Ridley, Paid	23.60	
J. Mullin, Paid	21.80	
Charles E. Gould Paid	20.80	
E. L. Thompson, M. D., Paid	17.07	
Roscoe C. Butler, Paid	17.07	
A. J. Lord, Paid	40.00	
Mrs. Hugh E. Gile, Paid	22.33	
S. Wilkinson, Paid	24.40	$ 482.19

GRAVEL SIDEWALKS

Butler Street

Amount appropriated	$	25.00
Amount expended		25.00

Expenditures

J. G. Ridley, Payroll	$	25.00

Roberts Street

Amount appropriated	$	200.00
Amount expended		236.56
Overdrawn	$	36.56

Expenditures

Atlantic Shore Ry., Freight	$	1.91		
N. E. Metal Culvert Co., Culverts		33.65		
Fred S. Sherburne, Payroll		201.00	$	236.56

SEWER DEPARTMENT

Amount received for permits	$	620.00
Amount expended		552.31
Undrawn	$	67.69

Expenditures

F. W. Brierley, labor, supplies and inspections	$	298.35

J. G. Allen, labor, supplies and inspections	130.69	
Perrin, Seamans & Co., Manhole rings, &c.	36.00	
S. J. Nowell, supplies	39.20	
C. O. Emery, labor and supplies	18.15	
D. W. Lewis Co., Supplies ...	12.00	
Will Garvin, Cement, &c....	7.20	
Atlantic Shore Ry., Freight..	6.80	
Fred S. Sherburne, Cement..	2.00	
J. H. Makin, Supplies	1.32	
Carl D. Libbey, Supplies	.60	$ 552.31

INCINERATOR DEPARTMENT

Amount appropriated	$ 550.00
L. F. Trafton, Ashes	9.30
Available	$ 559.30
Amount expended	542.95
Undrawn	$ 16.35

Expenditures

H. K. Smith, Manager	$ 520.00	
Hutchins & Fall, Wood.....	13.00	
J. H. Batchelder, Stove, &c...	6.75	
S. J. Nowell, Supplies	3.20	$ 542.95

BROWN TAIL MOTHS

Amount appropriated	$ 500.00
Amount expended	955.00
Overdrawn	$ 455.00

Expenditures

D. P. Shaw, Comm'r	$ 39.00	
P. Bradford	50.83	
Fred Gile	18.90	
Wallace Gowen	65.08	
Burle Horne	71.54	
Frank Littlefield	27.50	
W. C. Ramyond	71.99	
Ross & Bradford, Supplies	4.12	
Shaw Bros.	8.50	
Harry Thrall	16.95	
W. E. Sanborn & Son, Ins.	7.21	
E. E. Wentworth	.75	
W. N. Morrill, Comm'r	9.00	
Nahum P. Allen	1.92	
Joe Brooks	37.50	
Frank Mullins	21.00	
Plum Prue	39.00	
Alex Reid	53.63	
Dike Smith	67.50	
John Stanton	25.50	
M. Stanton	59.00	
M. J. Stanton, Spraying	250.00	
Springvale Advocate, Postals	8.58	$ 955.00

DRINKING FOUNTAIN — HIGH STREET

Amount appropriated		$100.00
Amount expended		153.87
Overdrawn		$ 53.87

Expenditures

Fred H. Perkins, Stone and Labor	$ 23.00	
Gowen, Emmons & Co., Cutting	75.00	
H. E. Pillsbury, Trucking	15.00	
Sanford Water Co., Labor, &c.	8.61	
G. A. Brown, Labor	7.76	
Fred S. Sherburne, Brick, &c.	24.50	$ 153.87

SEWER SURVEY — HIGH STREET

Amount appropriated	$ 25.00
Paid George O. Hawes	8.50
Undrawn	$ 16.50

ORNAMENTAL POLES

Amount appropriated	$ 650.00
Amount expended	848.74
Overdrawn	$ 198.74

Expenditures

York County Power Co., Poles.....	$	809.90
York County Power Co., Freight.....		38.84
	$	848.74

SALARY OF SUPERINTENDENT OF SCHOOLS

Amount appropriated	$	1,000.00
Paid C .A. Record		1,000.00

SALARIES OF SCHOOL BOARD

Amount appropriated			$	75.00
Paid H. L. Burr	$	25.00		
Paid A. C. Hanscom		25.00		
Paid D. W. Wentworth		25.00	$	75.00

TAKING VALUATION OF TOWN

Amount appropriated	$	1,000.00
Nothing expended		

MOVING INCINERATOR

Amount appropriated	$	800.00
Nothing expended		

HYDRANT RENTALS

Amount appropriated	$ 3,600.00
Amount expended	3,483.21
	$ 116.79

PUBLIC LIBRARIES

Amount appropriated		$ 800.00
Received from State		80.00
Available		$ 880.00
Paid E. E. Hussey, Treasurer Sanford Library		$ 550.00
Paid Roy N. Stiles, Treasurer Springvale Library		330.00
		$ 880.00

GRAND ARMY REPUBLIC POSTS

Amount appropriated		$ 200.00
Paid William Reed Post	$ 100.00	
Paid Sons of Veterans	100.00	$ 200.00

TO RE-IMBURSE NEWTON H. FOGG

Amount appropriated	$ 48.96
Paid Newton H. Fogg	48.96

TOILET, SPRINGVALE LOCK-UP

Amount appropriated		$ 100.00
Paid James Mullin		70.00
Undrawn		$ 30.00

POOR DEPARTMENT

Amount appropriated		$ 4,000.00
Town Farm receipts		875.56
Received and Due from State		1,128.02
Due from Town of Kennebunk, Account of Nettie Gerry		68.85
Due from Town of Brunswick, Account of Gertrude Dickinson		83.54
Due from city of Biddeford, Account of Anable Hubert		20.88
		$ 6,176.85
Outside poor expenditures	$4,384.26	
Town Farm expenditures	2,372.99	$ 6,757.25
Overdrawn		$ 580.40

Outside Poor Expenditures

Louis Albert, Rent Mrs. J. Lavallee	$ 11.20
W. W. Allard, Repairing, for Amede Cammire	2.55
W. W. Allard, Repairing for Ocamb family*	1.50
H. G. Allen, Blankets for Springvale lock-up	5.60

Alfred Bachand, Supplies Mrs. J. Perron	153.66
Alfred Bachand, Supplies, Anable Hubert	13.83
Annie Barnes, Board, Mary Liberty	130.00
Mrs. H. Belton, Board of John Murphy*	24.00
F. F. Bernier, attendance on Paul Labbe*	3.25
Malcolm Binnette, Supplies for Jos. Morrisette	3.04
Malcolm Binnette, Supplies for Nettie Gerry	5.00
C. W. Blagden, attendance on Chester Littlefield	10.00
F. A. Bragdon, operation on John Murphy*	8.00
W. P. Briggs, Wood for Pete Belliveau	6.50
W. P. Briggs, Milk for Pete Belliveau	3.97
W. P. Briggs, Wood for Mrs. L. Custeau	13.75
W. P. Briggs, Milk for Mrs. L. Custeau	32.24
W. P. Briggs, Wood for Nettie Gerry	3.25
W. P. Briggs, Wood for Mrs. Ocamb*	17.25
W. P. Briggs, Milk for Mrs. Ocamb*	15.76
W. P. Briggs, Wood for Mrs. J. Perron	3.25
W. P. Briggs, Wood for Mrs. Travis	3.25
H. H. Brock, operation on John Murphy*	40.00
F. Broggi Est., Supplies for Mrs. Wentworth	31.88
N. O. Brooks & Son, Supplies for S. Marston	7.84
E. L. Burnham, Services town physician	162.50
E. L. Burnham, Examination Annie McArthur	5.00

E. L. Burnham, attendance, &c., John Murphy*	27.83
E. L. Burnham, attendance, Mrs. H. Lavariere*	20.00
E. L. Burnham, attendance N. Lemere*	65.00
E. L. Burnham, examination Maria Boutin	5.00
Fred E. Butler, wood for Sarah Marston	3.50
Fred E. Butler, wood for Mrs. Woodis	4.50
Fred E. Butler, wood for H. Levariere*	7.00
Fred E. Butler, wood for N. J. Cormier*	3.50
Camire & Vilandry, supplies for Mrs J. Belliveau	16.06
G. W. Clark, clothing, Perron children	6.75
S. A. Cobb, examination Annie McArthur	5.00
Louisa M. Davis, supplies for C. Littlefield	232.29
Plenah Davis, board of Gertrude Dickinson	77.50
Plenah Davis, clothing for G. Dickinson	16.04
W. E. Davis, supplies for C. Littlefield	45.09
DeLisle & LeBlanc, shoes for Houle boy	4.75
DeLisle & LeBlanc, shoes for Mrs. Fred Lizotte	9.75
D. E. Dolliff, attendance on Delia Perron	3.00
Dube Bros., supplies for Mrs. L. Custeau	24.41
Dube Bros., supplies for E. Larose	9.43
S. B. Emery Co., blankets for Sanford Lock-up	2.75
S. B. Emery Est., rent H. Lavariere*	20.25
S. B. Emery Est., rent for Mrs. Fred Miles	10.50
A. Gauthier, supplies for Mrs. Sheehan	5.00

A. Gauthier, supplies for Wilfred Morais*	32.73
A. Gauthier, supplies for Mrs. M. Hickey	6.10
A. Gauthier, supplies for Nettie Gerry	7.60
M. H. Goodwin, supplies town physician	15.45
Sumner C. Hill, service town physician	72.00
W. W. Hobbs, wood for H. Lavariere*	3.50
W. W. Hobbs, wood for N. J. Cormier*	14.00
A. C. Holman, supplies Ducat boy	1.00
A. C. Holman, supplies Rhailley boy	1.00
A. C. Holman, supplies Ocamb boy*	10.40
A. C. Holman, supplies Custeau boy	2.68
L. A. Hurd, Burial Pat. Smith	31.50
L. A. Hurd, ambulance for Mrs. W. Morais*	8.50
L. A. Hurd, burial of Bessie Eadie	35.00
Hutchins & Fall, wood for Mrs. Custeau	34.75
Hutchins & Fall, wood for Chas. Ellis	3.50
Hutchins & Fall, wood for Mrs. Ocamb*	21.00
Hutchins & Fall, wood for Nettie Gerry	12.75
Hutchins & Fall, wood for W. Morais*	3.50
Hutchins & Fall, wood for Pat. Mullin	3.50
Hutchins & Fall, wood for Mrs. J. Lavalee	10.50
Hutchins & Fall, wood for Fred Lizotte	3.50
Hutchins & Fall, wood for Mrs. F. Bolduc	10.25
Hutchins & Fall, wood for Henry Duckett	7.00
Hutchins & Fall, wood for E. Larose	3.50
B. M. Jenness, burial of Atkinson child	11.50
Town of Kennebunkport, examination &c., W. Morgan	20.00
Mrs. E. Lavoie, board of Perron children	5.00

Frank C. Leavitt, coal Mrs. Travis.....	1.38
Frank C. Leavitt, coal J. Beaudoin.....	6.25
Frank C. Leavitt, coal for H. Duckett....	15.12
City of Lewiston, treatment of John Gumbleton at hospital (1915).....	54.00
C. D. Libbey, supplies C. Ellis	15.09
O. V. Libby, rent for Mrs. Fournier....	96.00
O. V. Libby, supplies for Mrs. Ocamb*	131.21
O. V. Libby, supplies for Mrs. F. Downey	5.32
O. V. Libby, supplies for Mrs. J. Lavallee	37.21
D. C. Littlefield, rent for Mrs. Travis..	27.00
Lizotte, Caron & Co., supplies for Mrs. L. Custeau	72.30
Lizotte, Caron & Co., supplies for Mrs. F. Bolduc	72.05
Maine Genl. Hospital, board for John Murphy*	14.00
Maine Genl. Hospital, board for Mrs. W. Morais*	59.00
Maine Genl. Hospital, board for Nellie Dartnell*	47.00
J. H. Makin, supplies Springvale lock-up	3.97
Alfred Martel, burial of N. Lemere*...	37.00
Alfred Martel, burial J. Morrisette boy..	35.00
J. M. McCarty, supplies Mrs. Sheehan ...	15.10
B. M. Moulton, operation on Eva Gowen (1915)	81.00
O. A. Moulton, rent for Mrs. L. Custeau.	82.00
Pelletier Bros., supplies for Eva Rouleau*	16.58
Pelletier Bros., supplies for N. J. Cormier*	48.20

J. W. Pike, supplies for Annie Lavallee	2.01
J. W. Pike, supplies for Fred Lizotte* ..	5.11
Mrs. H. C. Pinkham, board of Delia Perron	10.00
Richards Shoe Store, shoes Mrs. L. Custeau	6.75
Richards Shoe Store, shoes for D. Houle	6.30
J. C. Ricker, board of Lorinda Butler	96.00
P. H. Rivard, shoes for F. Lizotte family	12.40
D. Roberge, rent for John Murphy*.....	2.00
J. W. Roussin, supplies for Mrs. F. Bolduc	17.08
Rowe & Bartlett, supplies for Eva Rouleau	16.12
Sam Rushworth, summons on Maria Boutin	.62
Sam Rushworth, taking Maria Boutin to Augusta	17.00
Sam Rushworth, taking John Murphy to Lewiston*	11.76
D. E. Russell, wood for N. J. Cormier*..	27.75
D. E. Russell, wood for H. Lavariere*...	3.50
D. E. Russell, lumber for Springvale lock-up	12.70
E. H. Russell, wood for C. Littlefield....	12.50
Sanford Steam Laundry, washing for Sanford lock-up	2.00
D. P. Shaw, wood for H. Lavariere*....	9.00
D. P. Shaw, wood for N. J. Cormier*....	9.00
F. S. Sherburne, rent for Ocamb family*	45.50
F. S. Sherburne, rent for Nettie Gerry..	40.25
F. S. Sherburne, rent for Mrs. F. Downey	10.60

F. S. Sherburne, rent for Nora Callahan*	15.75
F. S. Sherburne, wood for Fred Lizotte..	6.50
F. S. Sherburne, rent for P. Mullin....	14.00
F. S. Sherburne, wood for P. Mullin....	3.50
F. S. Sherburne, wood for Mrs. L. Custeau	7.00
Springvale Steam Laundry, washing for Springvale lock-up	2.00
Stiles Bros., shoes for N. J. Cormier*...	3.75
Stiles Bros., shoes for Atkinson children	4.20
Mary J. Strout, rent Mrs. E. Tebbetts..	60.00
C. E. Taylor, wood for Eva Rouleau....	12.00
C. E. Taylor, wood for Mrs. Arseneault..	6.00
A. J. Therrien, supplies for N. J. Cormier*	16.31
E. Thorbourn, supplies for John Murphy*	36.08
Laura M. Trafton, board of Delia Perron	20.00
Laura M. Trafton, clothing for D. Perron	3.25
L. B. Trafton, wood for N. J. Cormier..	25.68
H. P. Webber, supplies for Mercy Fogg (1915)	14.33
H. P. Webber, supplies for Mercy Fogg (1916)	89.83
H. P. Webber, supplies for Springvale lock-up	19.41
D. W. Wentworth, attendance, &c., John Murphy*	53.00
E. E. Wentworth, wood for Springvale lock-up	17.50
J. E. Weston, summons on Annie Mc-	

Arthur	.62
J. D. Weymouth, rent for Chas. Ellis	48.00
C. F. Wiggin, shoes for Custeau family	14.20
C. F. Wiggin, shoes for D. Houle	9.60
C. F. Wiggin, shoes for Rhailley boy	7.00
C. F. Wiggin, shoes for Lavallee boy	1.85
C. F. Wiggin, shoes for Ocamb family	14.50
C. F. Wiggin, shoes for Perron children	1.75
C. F. Wiggin, shoes for Nora Callahan*	5.20
C. F. Wiggin, shoes for A. Hubert	7.05
Carrie A. Willard, rent for John Murphy*	30.00
E. E. Witham, rent for N. J. Cormier*	91.00
E. E. Witham, rent for Melissa Ham	70.00
York County Children's Aid Society	
Board for Ralph Trafton	114.00
Board for Woodrow Grant	114.00
Board for Eugene Gumbleton	114.00
Board for Ruth Higgins	58.00
Board for Raymond Neilson	125.00
Board for Georgie Perron	31.72
Clothing for Ruth Higgins	1.65
Clothing for R. Neilson	.60
Clothing for E. Gumbleton	1.95
W. E. Youland Co., clothing for Perron children	10.07
	$ 4,384.26

*State Pauper

TOWN FARM

Received and due for product sold	$ 707.11
Received and due for board J. H. Brigham	104.00

Due from State board of J. Murphy	64.45
	$ 875.56
Expended	2,372.99
Excess of expenditures	$ 1,497.43

Expenditures

H. H. Morgan, services	$ 333.33
W. S. Babbitt, supplies	.78
D. W. Batchelder, potatoes	8.75
Bennett & Clark, supplies	5.49
A. W. Chadbourne, Cows	175.00
George W. Clark, supplies	9.31
Direct Impt. Co., supplies	25.60
A. J. Fernald, Blacksmith work	61.03
W. T. Flint, labor & supplies	13.75
M. H. Goodwin, supplies	.25
L. E. Graves, supplies	15.48
S. D. Hanson, supplies	11.75
Hatch & Brown, supplies	71.59
W. R. Jackson, professional services....	6.50
Edward Lavoie, labor	30.00
F. C. Leavitt, coal	12.50
O. V. Libby, supplies	60.15
J. H. Makin, supplies	38.37
G. W. McDonald, supplies	4.55
Mrs. L. M. McDonald, supplies	7.00
James Mullin, supplies	12.93
N. E. Tel. & Tel. Co. Exchange.....	1.30
S. J. Nowell, supplies	10.42
F. O. Nutter, blacksmith work.....	15.65

C. S. Pierce, supplies	11.20
N. J. Prescott, supplies	12.87
R. Rankin, supplies	90.24
Ross & Bradford, supplies	20.85
C. E. Taylor, coal	59.14
H. P. Webber, supplies (1915)	118.42
H. P. Webber, supplies (1916)	354.89
E. E. Wentworth, coal	51.30
Wentworth & Plaisted, grain, &c,	224.39
C. F. Wiggin, supplies	13.25
A. A. Wilson, grain, &c,	454.06
York County Power, lights	30.90
	$ 2,372.99

There are now on the farm, three cows, 1 horse, 30 hens, 5 bu. beans, 7 bbls. apples, 15 cords wood, 10 bu. potatoes, 2 bbls. vinegar, 10 tons hay, 4 bu. turnips and 2 bu. beets.

The inmates now, are Mary Smith, 84; Norah Hurlihy, 56; Fred Huard, 70; John Shaw, 69; George Michaud, 69; Frank Pray, 70; Joseph Asselyn, 55, and James D. Brigham, 59, who pays his board.

Mr. and Mrs. Morgan have given the best of satisfaction and we heartily recommend them to the next board.

TOWN HALL — SANFORD

Amount appropriated	$ 2,000.00
Received from E. L. Gowen, Manager	501.20
Received from State, for Armory	150.00
Available	$ 2,651.20

Amount expended		2,564.97
Undrawn		$ 86.23

Expenditures

E. L. Gowen, Janitor	$ 1,113.20
E. L. Gowen, Manager	27.20
Atlantic Shore Ry., Freight	1.24
Averill Press, Supplies	1.15
Batchelder Bros., insurance	217.00
M. E. Bennett, coke	6.50
Bennett & Clark, supplies	3.05
Bodwell Bros., supplies	23.47
M. F. Bragdon Paint Co., supplies	7.69
George P. Chase, insurance	187.00
J. Clark & Son, labor	6.58
G. C. Cullin, labor	.90
W. Decormier, labor	3.60
Demer Bros., supplies	9.50
C. O. Emery, labor	2.10
S. B. Emery Co., supplies	12.40
W. Garvin, coal	269.64
M. H. Goodwin, supplies	.50
Hatch & Brown, supplies	5.80
F. M. Higgins, painting	25.33
Ideal Mfg. Co., supplies	7.80
O. V. Libby, supplies	2.22
W. N. Morrill, removing ashes	11.58
N. E. Tel. & Tel. Co. exchange	.20
S. J. Nowell, supplies	27.48
F. O. Nutter, blacksmith work	1.35

Pioneer Mfg. Co., supplies....	6.26	
Sanford Co-op. Ass'n, supplies	2.00	
Sanford News, supplies	3.75	
Sanford Water Co., water...	52.11	
F. S. Sherburne, supplies....	3.00	
E. E. Wentworth, coal.....	186.50	
A. A. Wilson, supplies	2.35	
York County Power Co., Lights	328.72	
York County Power Co., Supplies	6.00	$ 2,564.97

TOWN HALL — SPRINGVALE

Amount received for use of hall.....	$ 395.25
Amount expended	422.29
Overdrawn	$ 27.04

Expenditures

A. S. Chesley, supplies	.85
A. J. Fernald, blacksmith work	1.00
L. F. Grant, labor and supplies	2.75
L. E. Graves, supplies	2.00
J. E. Lothrop Piano Co., piano	200.00
J. H. Makin, supplies.....	18.87
E. Murphy, tuning piano....	2.00
Ross & Bradford, supplies..	4.65
D. P. Shaw, wood.....	31.25

I. L. Skillin, Janitor.....	84.25	
Springvale Aqueduct Co., water	10.00	
C. E. Taylor, coal	11.75	
York County Power Co., Lights	52.92	$ 422.29

INCIDENTALS

Amount appropriated	$ 5,000.00
Received from R. C. Butler, Clerk fees	247.90
Received from R. C. Butler, Clerk, licenses	176.50
Received from State, hens killed by dogs	15.25
Available	$ 5,439.65
Amount expended	5,254.91
Undrawn	$ 184.74

Expenditures

Fred L. Downs, filing cases..	$ 1.35
Averill Press, supplies for Selectmen office	2.68
Averill Press, check lists and enrollment lists	97.50
Averill Press, town ordinances	26.00
Averill Press, supplies for	

town clerk	1.90
Averill Press, supplies building inspector	2.65
Averill Press, Notices Board of Health	3.50
Averill Press, dog tax receipts, &c, ...	12.30
F. F. Bernier, reporting 13 births and deaths	3.25
F. F. Bernier, services Board of Health, ...	85.00
C. W. Blagden, reporting 9 births and deaths	2.25
F. A. Bragdon, reporting 64 births and deaths	16.00
E. L. Burnham, reporting 9 births and deaths	2.25
E. L. Burnham, fumigating..	5.00
S. A. Cobb, reporting 16 births and deaths	4.00
A. S. Davis, reporting 14 births and deaths	3.50
R. S. Gove, reporting 41 births and deaths	10.25
S. C. Hill, reporting 11 births and deaths	2.75
S. C. Hill, fumigating at C. E. Boucher's	5.00
S. C. Hill, fumigating at A. Cunningham's	5.00
S. C. Hill, fumigating at C. Martineau's	5.00

S. C. Hill, fumigating at L. Hadcroft's	5.00
W. H. Kelley, reporting 9 births and deaths	2.25
A. Lamoureux, reporting 33 births and deaths	8.25
J. N. L'Heureux, reporting 114 births and deaths	28.50
B. M. Moulton, reporting 38 births and deaths	9.50
P. S. Sullivan, reporting 5 births and deaths	1.25
E. L. Thompson, reporting 6 births and deaths	1.50
D. W. Wentworth, reporting 38 births and deaths ...	9.50
L. A. Hurd, reporting 11 deaths	2.75
B. M. Jenness, reporting 6 deaths	1.50
R. C. Butler, office supplies, stamps, &c.	78.02
R. C. Butler, salary clerk and collector	1,000.00
R. C. Butler, land bought at tax sale	30.73
Roy N. Stiles, service as auditor	5.00
F. W. Clark, surveying for new road	2.50
H. E. Perkins, stamps for town reports	20.00

H. E. Perkins, stamps for collector	71.62
E. E. Harris, stamped envelopes town reports	25.52
E. E. Harris, stamps for collector	43.10
W. E. Gowen, hens killed by dogs	3.00
Springvale Advocate, printing town reports	248.40
Springvale Advocate, notices	14.10
E. J. Turner, hens killed by dogs	10.00
Annie F. Gowen, typing town warrant	3.00
Annie F. Gowen, reporting town meeting	4.00
M. H. Libby, wrappers town reports	10.72
M. H. Libby, services as selectman after settlement	105.00
S. J. Mitchell, services as selectman after settlement.	85.50
H. O. Witham, services as selectman after settlement.	88.50
F. J. Pease, counting ballots March meeting	2.00
F. C. Philpot, taking photographs, Clark vs. Sanford, &c.	9.00
J. G. Ridley, payroll on Springvale dump	74.22

J. G. Ridley, payroll forest fire	18.35
N. E. Tel. & Tel. Co. exchange selectmen	2.00
N. E. Tel. & Tel. Co. telephone, Clerk	25.95
E. J. Wentworth, 68 truants.	17.00
J. E. Weston, posting 3 warrants	6.00
Loring, Short & Harmon, Books and supplies for selectmen	83.25
Loring, Short & Harmon, blank case for town clerk	16.25
Loring, Short, & Harmon, Books and supplies for town clerk	15.15
J. H. Southam, counting ballots March meeting	2.00
A. Young services as building inspector	43.98
Fairbanks Co., supplies for sealer	12.41
E. J. Burnham, abstracts real estate	20.00
George Harding, taking census	28.11
George Harding, services as building inspector	50.00
W. O. Nicholl, counting ballots, March meeting	2.00

G. A. Batchelder, stamped envelopes	21.12
G. A. Batchelder, services as Treasurer	300.00
Will Hutchins, taking census .	33.75
N. Lauziere, counting ballots March meeting	2.00
N. Lauziere, election clerk..	6.00
Sanford Tribune, advertising for clerk and selectmen	12.39
Sanford Tribune, advertising for building inspector	2.40
Robert Rankin, payroll forest fires	95.70
York County Garage, autos to forest fires	12.20
E. E. Wentworth, auto for selectmen	5.00
P. F. Porell, counting ballots, March meeting	2.00
P. F. Porell, election clerk..	13.00
Dolge Co., supplies Board of Health	37.75
S. Rushworth, killing dogs..	17.30
N. K. Spinney, food for men at forest fires	25.67
S. J. Mitchell, services as selectman 203 days	609.00
S. J. Mitchell, stamps, express, &c.	21.13

F. Moore, services as selectman 110 days	330.00
J. G. Ridley, services as selectman 75 days	225.00
J. G. Ridley, use of auto.....	45.00
J. G. Ridley, carfare and telephone	18.00
W. Young, killing dogs	13.90
W. Young, posting warrants.	1.50
O. F. Brigham, services Board of Health	75.00
O. F. Brigham, fumigations..	8.00
O. F. Brigham, killing dog..	1.50
George E. Allen, services Board of Health.....	75.00
N. E. Tel. & Tel. Co. telephone old town hall September election	7.00
H. M. Burnham, 88 truants..	22.00
C. A. Buzzell, 83 truants....	20.75
C. A. Buzzell, ballot clerk...	16.00
S. B. Whitney, 82 truants...	20.50
Stanley Allen, 50 truants....	12.50
Fred A. Giles, services as building inspector	16.50
N. R. Bradeen, express on supplies, &c.	5.00
F. A. Clark, 65 truants.....	16.25
Roscoe Stackpole, watching fire	1.00
Atlantic Shore Ry., freight for Board of Health.....	.60

V. C. Bodwell, autos for forest fires	22.40
V. C. Bodwell, auto transporing ballot boxes	1.50
K. S. Sanborn, ward clerk, Springvale	16.00
F. Wilson, fare to Alfred, looking up taxable property, &c.	1.20
D. Roberge, election clerk	4.00
H. H. Varney, warden, Springvale	16.00
G. F. Henigar, election clerk	16.00
M. F. Butler, ballot clerk	16.00
L. J. Emery, ballot clerk	13.00
J. Wright, ballot clerk	13.00
Sanford News, printing for clerk	34.35
Sanford News, printing for Board of Health	2.75
American Ribbon Co., Carbon paper	6.00
Irving T. Hough, watching fire	2.00
Mrs. C. O. Bennett, maintaining watering place	5.00
J. Carter, maintaining watering place	5.00
J. Byron Shaw, maintaining watering place	5.00
F. Low, taking census	30.50

Burroughs Adding Mach. Co., repairs on adding machine	4.15
Est. W. H. Wood, supplies Board of Health	5.90
P. Currier, removing offal	3.00
G. A. Goodwin, services as moderator, March meeting	4.00
Sanford Water Co., water for fountain	10.00
Allen & Willard, services Clark vs. Sanford, &c.	67.35
J. B. Jellison, hens killed by dogs	2.25
N. St. Pierre, election clerk	12.00
Demers Bros., supplies Board of Health	1.75
J. Dunham, watching fire	2.00
F. S. Sherburne, putting up and taking down voting booths	36.00
F. S. Sherburne, check list cabinet	15.45
F. S. Sherburne, labor on Kimball St. extension	80.00
S. D. Hanson, Board of Health	2.44
H. P. Trafton, care of watering trough	8.00
	$5,254.91

SANFORD FIRE DEPARTMENT

Amount appropriated for regular salaries of firemen	$ 780.00
Amount appropriated for salaries of permanent firemen	2,400.00
Amount appropriated for supplies and incidental expenses	1,200.00
Amount appropriated for Chief Engineer	200.00
Amount appropriated for first assistant engineer	75.00
Amount appropriated for second assistant engineer	65.00
Available	$ 4,720.00
Amount expended	5,500.18
Overdrawn	$ 780.18

Expenditures

B. F. Cook, permanent fireman	$ 125.34
A. O. Stillings, permanent fireman	110.51
Eugene Cook, permanent fireman	115.50
Fern Lord, permanent fireman	611.72
Ralph Bowley, permanent fireman	507.76
G. W. Crosby, permanent fireman	496.22
Ullie Gowen, permanent fireman	276.96
Griffith Roberts, permanent fireman	196.18
Regular firemen	780.00
Perley Adams, washing	23.75
Am-LaFrance Fire Engine Co., supplies	18.00

G. P. Anderson Co., supplies.....	13.25
Atlantic Shore Ry., freight	.35
Auburn Brush Co., supplies	12.00
Averill Press, supplies, express, &c....	18.11
Mrs. C. O. Bennett, hay	123.90
M. E. Bennett, salary as Chief engineer	200.00
L. Johnson, salary as first ass't.....	75.00
J. A. Johnson, salary as second ass't....	65.00
M. E. Bennett, hauling hay	12.00
M. F. Bragdon Paint Co., supplies.....	13.00
V. C. Bodwell, labor and supplies.....	86.19
Bodwell Bros., supplies	54.68
Bodwell Bros., labor on fire alarm.....	107.30
F. Broggi Est., supplies	18.78
J. H. Cobb, labor	6.60
E. J. Couture, supplies	1.50
Demers Bros., supplies	7.15
G. Davis, supplies	2.50
A. Deschene, labor	1.00
S. B. Emery Co., supplies	6.94
C. O. Emery, labor and supplies.....	36.24
Eureka Fire Hose Mfg. Co., hose.....	200.00
W. T. Flint, labor and supplies.....	20.00
F. D. Folsom Co., supplies	1.32
Will Garvin, brick and cement.....	18.90
Goodall Worsted Co., labor and supplies	24.18
Goodwin Pharmacy, supplies.....	7.80
Grether Fire Equipment Co., supplies..	12.00
J. M. Hardy, supplies	44.10
Hatch & Brown, supplies.....	9.35
Ideal Mfg. Co., supplies	5.00
D. Johnson, freight and carting.....	13.16

D. Johnson & Sons, soda	59.15
F. C. Leavitt, coal	216.55
C. D. Libbey, supplies	.72
C. S. Lord, truck chains	12.50
Wm. Maguire Co., supplies	3.00
N. E. Tel. & Tel. Co., telephone	45.50
N. Normandeau, Jr., painting	32.65
S. J. Nowell, supplies	6.71
F. O. Nutter, blacksmith work	55.25
M. O'Brien, labor on fire alarm	29.00
N. J. Prescott, labor and supplies	40.01
Richards Shoe Store, rubbers	30.00
G. B. Robbins Disinfectant Co., supplies	6.25
Sanford Carriage Co., labor and supplies	57.92
Sanford Insurance Agency, auto, ins. permit	11.00
Sanford Water Co., water	25.16
F. S. Sherburne, lumber	1.53
John B. Varick Co., fire extinguishers	16.00
Wentworth & Plaisted, grain	209.73
W. E. Weymouth, wood	23.00
W. A. Wood Co., supplies	13.16
W. H. Wood Est., supplies	2.70
York County Garage, supplies	35.01
York County Power Co., lights	88.44
	$ 5,500.18

REPORTS OF FIRE DEPARTMENT

SANFORD FIRE DEPARTMENT

To the Municipal Officers of the Town of Sanford:

The most important addition to our department has been the combination auto truck; this has taken the place of the ladder truck and chemical engine, thus allowing us to dispose of two horses. The ladder truck horse was sold for $175.00 since the town books closed.

There are several things which were unforseen at the beginning of the year which will account in a large measure for the extra expenditures in our department. Our fuel and grain bills were larger than we anticipated because of the advance in prices; additions and repairs to the fire alarm system, caused by the removal of poles on Main and Washington streets, so that it became necessary to lay over 500 feet of underground cable; the re-locating of Box 23 and the fire alarm pole in Central Square; the pay days came so that each of the permanent firemen received 53 weeks' pay or $46.00 more than was appropriated. None of these added expenses were anticipated at the beginning of the year.

The permanent men have made 2,870 inspections during the year. The Fire Inspector has made several suggestions to property owners in the fire

district, and in most instances, they have cheerfully complied them. There are, however, many in the residential sections who continue to neglect their chimneys by not keeping them in repair and properly cleaned out. Statistics show that more fires start from defective chimneys than from all other causes.

During the past six years there have been two reductions on the insurance rates in the village of Sanford. It is our pleasure to report that another reduction of 20% on the residential section can be secured if the town is willing to meet certain requirements of the New England Insurance Exchange.

While it has not been necessary to call out the Sanford Mills' department, they have been ready to respond at all times, for which we again extend our appreciation.

Respecfully submitted,

MYRON E. BENNETT, Chief.
LEONARD JOHNSON, 1st Ass't.
JESSE A. JOHNSON, 2nd Ass't.

REPORT OF THE CLERK OF THE SANFORD FIRE DEPARTMENT

Sanford, Maine, Feb. 1, 1917

To the Municipal Officers of the Town of Sanford:

The clerk of the Sanford Fire Department submits the following report for the year ending January 31, 1917.

The Department has responded to 72 alarms; 15 bell, 55 still, and 2 house calls.

Total value on property endangered....		$259,175.00
Total loss on property endangered		2,108.40
Total Insurance on property endangered.		191,100.00
Total Insurance paid on property endangered		1,658.40
Total per capita loss	26c	
Net per capita loss	5c	
Total miles apparatus traveled ...	46	
Total feet of Hose laid	2,150	
Total gallons of Chemical used ...	1,860	
Total feet of Ladders raised	1,833	

Respectfully submitted,

G. F. FERGUSON,

Clerk

RECORDS OF FIRE ALARMS

For Year Ending January 31, 1917

Date 1916	Box	Location	Cause	Loss on Building	Loss on Contents	Total Loss	Insurance Paid	Net Loss
Feb. 2	S. A.	Spruce St.	Chimney	0	0	0	0	0
	S. A.	Lower Main	Chimney	0	0	0	0	0
3	S. A.	Emery St.	Chimney	0	0	0	0	0
8	S. A.	Gowen St.	Chimney	0	0	0	0	0
9	S. A.	Nowell St.	Chimney	0	0	0	0	0
12	S. A.	Main St.	Chimney	0	0	0	0	0
19	S. A.	Mousam St.	Chimney	0	0	0	0	0
	S. A.	Cottage	Chimney	0	0	0	0	0
20	S. A.	Laurell	Chimney	0	0	0	0	0
	S. A.	Emery St.	Chimney	0	0	0	0	0
21	S A.	Riverside Ave.	Chimney	0	0	0	0	0
23	S. A.	Cooks Court	Chimney	0	0	0	0	0
29	24	Winter St.	Cigarette in Wood Box	$25.00	5.00	$30.00	30.00	0
Mar. 2	S A.	Mechanic St.	Chimney	0	0	0	0	0
	S. A.	Allen St.	Chimney	0	0	0	0	0
Mar. 15	23	Main St.	Oil Stove	0	0	0	0	0
	S. A.	Tebbetts Ave.	Chimney	0	0	0	0	0
17	H. C.		Business	0	0	0	0	0
	S. A.	Spruce	Chimney	0	0	0	0	0
18	30	Lower Main	Overheated Stove	$50.00	$150.00	200.00	200.00	0
19	S. A.	Allen	Chimney	0	0	0	0	0
24	S. A.	Jackson	Chimney	0	0	0	0	0
27	H. C.	Riverside Ave.	Overheated Stove	$350.00	75.00	425.00	$425.00	0
	S. A.	Minerva Ave.	Chimney	0	0	0	0	0
29	S. A.	Mousam St.	Chimney	0	0	0	0	0

	30	23	Main St.	Oil Stove	0	0	0	0	0
Apr.	1	S. A.	Berwick Road	Chimney	0	0	0	0	0
	10	S. A.	Main St.	Chimney	0	0	0	0	0
	13	47	No. Ave.	Chimney	0	0	0	0	0
	16	S. A.	River St.	Grass Fire	0	0	0	0	0
		S. A.	Lower Main	Grass Fire	0	0	0	0	0
	18	S. A.	No. Ave.	Chimney	0	0	0	0	0
May	2	S. A.	Mechanic St.	Grass Fire	0	0	0	0	0
	3	S. A.		False Alarm					
	9	S. A.	Washington St.	Chimney	0	0	0	0	0
	10	S. A.	Lebanon St.	Grass Fire	0	0	0	0	0
	11	S. A.	So. Sanford	Brush Fire	0	0	0	0	0
	12	S. A.	Ross Corner	Brush Fire	0	0	0	0	0
	14	S. A.	Elm St.	Chimney	0	0	0	0	0
		S. A.	Winter St.	Chimney	0	0	0	0	0
	27	S. A.	Elm St.	Chimney	0	0	0	0	0
June	3	S. A.	High St.	Chimney	0	0	0	0	0
	4	35	School St.	Chimney	0	0	0	0	0
	8	47	No. Ave.	Unknown	25.00	0	25.00	0	$25.00
	25	24	Winter St.	Smoking in Bed	25.00	37.90	62.90	$62.90	0
July	14	S. A.	Elm St.	Chimney	0	0	0	0	0
Aug.	15	S. A.	Main St.	Chimney	0	0	0	0	0
	23	S. A.	Main St.	Lightning	$540.00	0	540.00	$540.00	0
	30	S. A.	Allen	Chimney	0	0	0	0	0
Oct.	3	26	Nason St.	Lamp Exploded	0	20.00	20.00	20.00	0
	6	S. A.	River St.	Kettle of Tar	0	0	0	0	0
	7	S. A.	Kimball	Chimney	0	0	0	0	0
	14	S. A.	Emery St.	Chimney	0	0	0	0	0
Nov.	3	34	Allen St.	Matches in Paper	47.00	47.00	47.00	47.00	0
	5	S. A.	Shaw St.	Chimney	0	0	0	0	0
	11	S. A.	Bennett St.	Chimney	0	0	0	0	0
	12	S. A.	Roberts St.	Chimney	0	0	0	0	0

Record of Fire Alarms—Continued

Date	Box	Location	Cause	Loss on Building	Loss on Contents	Total Loss	Insurance Paid	Net Loss
1916								
15	41	Mill Square	False Alarm	0	0	0	0	0
24	S. A.	River St.	Chimney	0	0	0	0	0
26	S. A.	Lebanon	Chimney	0	0	0	0	0
Dec. 12	S. A.	Pleasant	Chimney	0	0	0	0	0
14	47	No. Ave.	Overheated Stove	100.00	200.00	$300.00	0	300.00
17	S. A.	Roberts	Chimney	0	0	0	0	0
26	S. A.	High St.	Kettle of Tar	0	0	0	0	0
31	36	Allen St.	Defective Chimney	50.00	25.00	75.00	50.00	$25.00
1917			Chimney	0	0	0	0	0
Jan. 8	S. A.	Main St.	Chimney	0	0	0	0	0
10	S. A.	Hanson Ridge	Crossed Wires	100.00	$273.50	373.50	273.50	100.00
11	38	School St.	Chimney	0	0	0	0	0
15	S. A.	Spruce St.	Gasoline and Lamp	0	10.00	10.00	10.00	0
19	36	Allen St.	Chimney	0	0	0	0	0
19	S. A.	Roberts St.	Chimney	0	0	0	0	0
27	S. A.	Jackson St.						

SPRINGVALE FIRE DEPARTMENT

Amount appropriated for salaries of regular firemen	$ 760.00
Amount appropriated for salaries of permanent fireman	600.00
Amount appropriated for supplies and incidental expenses	1,200.00
Available	$ 2,560.00
Amount expended	2,558.79
Undrawn	$ 1.21

Expenditures

George E. Wentworth, permanent fireman	$ 115.50
H. E. Austin, permanent fireman	496.22
H. E. Austin, labor	129.00
Regular firemen	760.00
V. C. Bodwell, labor and supplies	21.20
Bodwell Bros., supplies	1.80
J. R. Butler, labor	2.70
F. Duro, labor	1.50
A. J. Fernald, blacksmith work	10.00
Folsom Bros., supplies	4.50
Fred A. Giles, labor	19.33
Globe Mfg. Co., hose and supplies	328.00
Goodall Worsted Co., labor and supplies	62.58
L. E. Graves, supplies	11.73
F. I. Horne, postage, &c	2.25
Wm. Maguire & Co., supplies	3.00

J. H. Makin, labor and supplies.....	59.19
J. Mullin, labor and supplies.....	109.95
N. E. Tel. & Tel. Co., telephone.....	39.05
J. G. Ridley, cement	11.50
Robinson Fire Apparatus Co., supplies.	2.40
Rowe & Bartlett, supplies	4.04
G. G. Runnells, coal	20.00
D. E. Russell, lumber	3.67
W. H. Sherburne, supplies	3.76
F. D. Smith, supplies.....	45.02
Springvale Aqueduct Co., water.....	10.00
Springvale Steam Laundry, laundry work	13.70
C. E. Taylor, freight and carting.....	1.94
L. B. Trafton, lumber	2.09
E. E. Wentworth, coal	134.31
E. E. Wentworth, use of horses	22.00
E. E. Wentworth, labor	17.25
R. E. Yeaton, labor and supplies	2.56
York County Power Co., lights	87.05
	$ 2,558.79

REPORTS OF FIRE DEPARTMENT

SPRINGVALE FIRE DEPARTMENT

Springvale, Me., Feb. 1, 1917.

To the Municipal Officers of the Town of Sanford:

We wish to call the attention of our citizens, through the medium of this annual report, to the great importance of thorough inspections tending to minimize the fire hazards in this village.

There have been something over three hundred inspections made during the past year, but as we have only one permanent man it was thought to be unwise to detail him on this work, as it was feared that alarms might come in or telephone calls for chimney fires, which would find this man, perhaps, half a mile from the fire house.

It is very noticeable from the clerk's report, that the greater part of the alarms during the year have been still alarms, and, as a consequence, have not called out all apparatus and men and has presented excellent evidence of the value of the permanent man who has certainly been readily found when needed. It has, therefore, fallen upon the chief of the department to do the work of inspection, which is absolutely obligatory under the state law and which he has to confess, has not been done to his satisfaction,

inasmuch as it has been impossible to take time to cover the whole fire district as could easily have been done with two permanent men covering the job.

We had some difficulty last April in securing a permanent man, as we could find no one who cared for the position at the salary voted by the town, and it was therefore deemed necessary to use about two hundred dollars of our incidentals appropriation, which, added to the six hundred voted as a salary, has paid our permanent man seven hundred and ninety-eight dollars for his year's work of three hundred and sixty-six days of twenty-four hours each. It is, of course, true that our fire department can use only such money as is set apart or voted for their use, hence it follows that in order to comply with the law and follow up these inspections we believe it to be absolutely necessary that we have two permanent men, and would recommend for the coming year that the sum raised for fire prevention shall be in full accord with advanced methods and with the view of keeping down the insurance rates and affording better protection.

We wish to thank you gentlemen of the Board for your kind consideration in several matters of importance, and assure you that we appreciate your interest in our affairs.

Respecfully submitted,

FREDERIC I. HORNE, Chief.
CHAS. S. PIERCE, 1st Ass't Chief.
FRANK G. HORNE, 2nd Ass't Chief.

Board of Engineers.

REPORT OF THE CLERK OF THE SPRINGVALE FIRE DEPARTMENT

Springvale, Maine, Feb. 3, 1917

To the Municipal Officers of the Town of Sanford:

The Springvale Fire Department hereby submits the following report for the year ending Jan. 31, 1917:

Number of Alarms	19
Total value of property endangered	$74,400.00
Total loss of property endangered	4,373.00
Insurance on property	43,700.00
Insurance paid	3,630.00
Number of feet of hose laid	1,300
Number of gallons of chemical used	275
Number of feet of ladders raised	133
Apparatus traveled in miles	9

Respectfully submitted

FRANK C. REEKS, Clerk.

OILING STREETS

Amount appropriated	$ 3,500.00
Received from State aid road maintenance	1,556.80
Received from E. M. Goodall, Tarvia	107.44
Due from F. S. Sherburne	23.76
Available	$ 5,188.00
Amount expended	5,504 71
Overdrawn	$ 316.71

Expenditures

The Barrett Co. Tarvia B.	$ 5,111.20	
F. S. Sherburne, Payroll	263.50	
D. Johnson, sprinkling streets	50.00	
E. E. Wentworth, sprinkling streets	38.50	
Sanford Water Co., water	14.00	
Atlantic Shore Ry., freight	17.17	
F. S. Sherburne, freight	10.34	$ 5,504.71

NEW HIGH SCHOOL BUILDING

Amount appropriated by taxation	$ 10,000.00
Amount appropriated by loan	50,000.00
Available	$ 60,000.00
Amount expended to date	20,246.49
Undrawn	$ 39,753.51

Expenditures

A. F. Warren & Son, contract	$ 18,466.00
H. S. Coombs, architect	1,689.00
English & Dolliver Co., on contract for heating, &c.	68.00
G. O. Hawes, surveying	22.45
E. J. Burnham, recording deeds	1.04
	$ 20,246.49

STATE PENSIONS

No appropriation		
Amount received from State		$ 255.00
Paid Town Treasurer (for State Pensions)		255.00

BURIAL OF OLD SOLDIERS

No appropriation		
Paid C. M. Lowe & Son, for burial of Alfred McKenney		$ 35.00
Due from State		35.00

RELIEF OF SOLDIERS' FAMILIES

No appropriation		
Received from town of Alfred in full for Frazier relief		$ 256.00
Paid City of Hallowell for relief of Dana T. Boothby's family	$ 60.00	

Paid E. E. Wentworth, coal for Mrs. T. Banks	13.80	
Paid town of Skowhegan for relief of A. Peter's family	52.63	
Paid Frank Wilson costs in B. F. Frazier case	30.32	
		$ 156.75
Undrawn		$ 99.25

SIDEWALK FROM SANFORD TO SPRINGVALE

No appropriation	
Paid G. O. Hawes for survey and plan..	$ 86.50

STATE TAX

Amount assessed	$ 23,816.52
Paid State Treasurer	23,816.52

COUNTY TAX

Amount assessed	$ 5,212.05
Paid County Treasurer	5,212.05

REDUCTION OF TOWN DEBT

Amount appropriated		$ 10,000.00
Paid School House Bonds Nos. 22 and 23	$ 2,000.00	
Paid Sewer Bonds Nos. 9, 10, 11 and 12	2,000.00	
Paid O. W. Brown on note..	6,000.00	$ 10,000.00

NOTES

Outstanding January 31, 1916		$42,275.00
Rec'd. on note Wm. Batchelder.....		15,000.00
Rec'd. on note, Portland Nat. Bank.....		60,000.00

On Account of High School Building

Rec'd. on note, Mary A. Gowen.....		1,900.00
Rec'd. on notes, Sanford Trust Co.....		20,000.00
Rec'd. on note, Mary A. Gowen.....		4,600.00
Rec'd. on note, Helen L. Bennett.....		1,100.00
		$144,875.00
Paid note., E. H. Gowen....	$1,000.00	
Paid note, O. W. Brown.....	9,000.00	
Paid note, Minnie Dustin....	1,700.00	
Paid notes, Portland Nat. Bank	60,000.00	
Paid note, Minnie Perkins...	2,000.00	$73,700.00
Outstanding Jan. 31, 1917 ...		$71,175.00

INTEREST ON NOTES AND BONDS

Amount appropriated	$ 6,500.00
Recd. interest on deposits in Sanford National Bank	186.84
Rec'd. interest on Deposits, Springvale National Bank	63.30
Rec'd. interest on deposits, Sanford Trust Co.	292.84

Rec'd. from R. C. Butler, interest on taxes		255.59
Available		$ 7,308.57
Amount expended		$ 6,949.63
Undrawn		$ 358.94

Expenditures

Paid coupons on Schoolhouse Bonds,	$ 140.00	
Paid coupons on Sewer bonds	1,863.75	
Paid coupons on Municipal bonds	2,000.00	
Paid E. H. Gowen	17.77	
Paid Mary F. Houston	100.00	
Paid Minnie Perkins	90.89	
Paid Marietta Howe	120.00	
Paid Estate of Minnie M. Dustin	55.46	
Paid S. W. Ferguson	40.00	
Paid Helen L. Bennett	105.73	
Paid Mary A. Gowen	475.30	
Paid Mrs. A. G. Roberts	88.00	
Paid O. W. Brown	180.00	
Paid Grace Stiles	80.00	
Paid Kate C. Ricker	122.73	
Paid William Batchelder	400.00	
Paid Portland National Bank	1,050.00	
		$ 6,949.63

STREET LIGHTS

Amount appropriated	$ 4,140.00
Amount expended	4,437.69
Overdrawn	$ 297.69

CEMETERY ACCOUNT

Year Ending January 31, 1917

Rec'd for lots sold	$ 558.00
Rec'd for perpetual care of lots	330.00
Rec'd for annual care of lots	256.00
Rec'd for Burials	309.50
Rec'd for Grading lots	115.05
Rec'd for foundations, grass, etc.	221.78
Rec'd for wood	36.00
Rec'd for use of chapel	15.00
Rec'd for labor	47.25
Rec'd for Interest town bonds, perpetual trust fund, 1916	135.00
Rec'd for Interest, Savings Dept., perpetual trust fund, 1916	36.59
	$ 2,060.17
Overdrawn	354.47
	$ 2,414.64

Cr.

Orders drawn for labor and teams	$ 1,779.31

Order drawn for perpetual trust fund	330.00	
Orders drawn for supplies..	201.54	
Orders drawn for dressing..	28.50	
Orders drawn for surveying.	75.29	$ 2,414.64

REPORT OF CLERK AND COLLECTOR — 1916

To the Citizens of Sanford:

I herewith respectfully submit my annual report as Town Clerk and Tax Collector of the Town of Sanford for the year 1916. Below will be found the record of Vital Statistics for the year 1916.

Births

The record of births for the year 1916 shows a very substantial increase over the previous year, 283 births having been recorded during the year as compared with a total of 272 in 1915. Below will be found a table showing the number of births recorded in each month during the year:

January	32
February	25
March	22
April	26
May	26
June	27
July	20
Aug.	20
Sept.	20
Oct.	18

Nov.	21
Dec.	26

Of the above births 143 were female children and 140 were male, and there were recorded the births of five pairs of twins, and thirteen were stillborn.

Deaths

The deaths and burials recorded in the town of Sanford during the year 1916 numbered 153, a decrease of 16 as compared with 1915, of these, 27 were brought to town for interment, their deaths having occurred elsewhere. Of those who died or whose burial was recorded during the year, one had reached the age of 95 years, 9 months and 21 days, and one the age of 91 years, five months and 19 days.

10 were between the ages of 80 and 90 years.
21 were between the ages of 70 and 80 years.
18 were between the ages of 60 and 70 years.
17 were between the ages of 50 and 60 years.
12 were between the ages of 40 and 50 years.
12 were between the ages of 30 and 40 years.
8 were between the ages of 20 and 30 years.
4 were between the ages of 10 and 20 years.
5 were between the ages of 1 and 10 years.
17 were between the ages of 1 month to 1 year.
15 were less than 1 month and 13 were stillborn.

Among the principal and contributory causes of death may be mentioned: Pneumonia 25, Heart Disease 18, Cancer 13, Apoplexy 13, Alcoholism 3, Kidney Diseases 5, Typhoid Fever 3, Diphtheria 2, Tuberculosis 13.

Marriages

The number of marriages recorded by me during the year 1916 was 144, an increase as compared with the year of 1915, of 41. The oldest person to be married during the past year was 72 years of age and the youngest was only 15, while four others were only 16 years of age.

Clerk and Collector's Fees and Licenses

During the year 1916 there have been issued from this office 75 licenses as compared with 102 for 1915. For these I have collected $176.50, which is a considerably smaller amount than was collected the previous year, this is due largely to the fact that we had no Merry-go-rounds, and received less for Carnival licenses and Circus licenses. For fees I have received $247.90, making a total for fees and licenses for the year of $424.40. I believe the Town would receive a considerably larger sum in licenses if there was some provision in the law or Ordinance to pay our Police Officers or Constables to enforce the law regarding peddlers.

Dog Licenses

Dog licenses to the number of 337 have been issued for the year 1916, for which I have received	$	512.55
For 307 males at $1.15	$	353.05
For 28 females at $5.15	$	139.20
For 2 Kennels at $10.15	$	20.30

Town Ordinances

Last year I called attention to the request of many persons for some printed copies of our Town Ordinances, and to the fact that I had arranged the Ordinances from our records, and authority was given me by the Selectmen to have several hundred copies printed, these have been given to any citizen who called for them and are, I believe, a convenience to the public, especially to our Building Inspectors, town officials, attorneys, and others.

1916 Taxes

A new law which required the assessors of towns to make a committment of the list of poll tax payers to the collector prior to the first day of May went into effect this year, and needless to say, added greatly to the work of the collector and also to the work which the assessors are required to do. This law has some good points as well as some bad ones; it gives the town the benefit of several thousand dollars at a time when it is very much needed, and undoubtedly some few extra poll taxes can be collected thereby, but it entails quite a large extra expense for postage, tax bills and money is lost in interest on taxes usually unpaid until after September 1st. I am pleased to report, however, that out of a committment of 2,600 polls that I have collected 2,534, leaving only 66 to be abated, amounting to only $198.00, which, I believe is the smallest amount ever abated for one year, at least since the town became of any size. The regular committment of real and personal taxes amounted to the very imposing

sum of $127,477.95, or as usual an increase of $10,000 over the preceding year on this committment abatements to the amount of only $579.54 have been made for all causes, which is also a very small amount, one of the smallest for years. To this may be added a supplementary tax collected, amounting to $302.02, and interest amounting to $255.59, making a total bill of $128,035.56. For the first time since I have served the town as collector it has not been necessary to sell any non-resident real estate for unpaid taxes and only five parcels of resident. I desire to take this opportunity to express my appreciation of valuable assistance of constables Rushworth and Young. Below will be found a list of abatements for the year 1916.

ABATEMENTS

Overlay applied to abatements.....	$ 1,522.42
Supplementary tax applied to abatements	302.02
Available	$ 1,824.44
Abatements, 1916	869.50
Amount undrawn	$ 954.94

Abatements on Poll Tax Committment.

Paid in Other Towns

Boyce, Lewis, Derham, Harry, DeFossey, J. B., Farrell, Fred B. Fletcher, Llewellyn, Henderson, S. B., Larose, Emile, Miles, C. C., Porell, George H., Quint, Everett W. Russell, James Verineau, Arthur, Wood, Joseph Wood, R. L.

Not 21.

Gregoire, Savior, Perreault, William.

Deceased

Crummett, Harry, King, Joseph.

Persons Not Taxable Here 1916

Belliveau, Ludger, Dlugor, Sam, Gott, James, Heon, George, Johnson, Peter C., Kane, Elmer, Larkin, Thomas, Marcoulier, Nastor, Mangar, J. H., Maher, John, Mazzo, Dominic, Roy, Ludger, Vachon, Augustus, Vien, Willie.

Persons Taxed Twice or Paid in Other Towns

Breton, Henry, Bernier, Gustave, Currier, John, Grondin, Napoleon, Guilbeault, Thomas, Guilmette, Oliver, Jacobs, Albert, Lavoie, Oliver, Michaud, Francis, Normand, Raoule, Poisson, Barama, Ross, Alonzo.

Over 70.

Lessard, Richard.

Cripple

Demelle, Alfred.

Persons Left Town or no Such Persons to be Found

Allaire, John, Belliveau, J. A., Boulanger, Arthur, Bruce, W. H., Budget, Edward, Bretton, William, Curtin J. J., Curtis, F. P., Downey, Frank, Downey, James, Houle, Moses, Greenwood, Wm., Karilocis, Spiro, Kincaid, Walter, Kincaid, A. R., Kelley, Mike,

Michaud, Octave, Manseau, A., Perreault, Theodore, Therriault, Philip.

Abatements on Regular Committment of Real and Personal Taxes for 1916, $579.54.

Armitage, Mabel, $2.48; Brochue, Alfred, $40.30; Brown, Fred C., $24.80; Butler, Clifford A., $1.86; Breton, Stanislaus, $9.92; Blanchard, Leon, .86; Belton, Harry, $2.48; Clark, Lester D., $2.00; Clark, Mrs. W., $3.16; Crenner, Lester C., $2.48; Currier, Peter, $2.48; Chamberlain, A. E., $2.48; Cummings, George, $6.20; Denby, Jonas, $39.68; Dolan, Thomas E., $4.34; Ferguson, Grace and Minnie, $19.84; Fogg, N. H. and N. T., $59.52; Ford, Alfred E., $24.80; Gorman, Michael, $2.48; Guay, William, $17.36; Healey, James, $9.92; Hollinrake, Joseph, heirs of, $9.92; Horne, Burle D., $2.48; Howe, Thomas, heirs, $3.10; Hurlburt, Chas., $4.96; Lasante, Wilfred, $7.44; Libby, Carl D., $19.84; Moulton, Orren A., $59.52; Murphy, Jerry F., $29.76; Murray, Melvin N., $8.68; Miller & Mills, $7.44; Nash, Harold, $4.96; Noel, Douglass, $13.64; Pare, Peter, $19.84; Plummer, Howard, $3.72; Phillips, James, $4.96; Reeks, Frank C., $4.12; Shaw Bros., $7.44; Sharp, Michael, $2.48; Sharp, Ernest, $2.48; Skillings, George L., $2.48; Smith, Irving, $7.44; Tanguay, Jos., $6.20; Vanderhoff, John L., $2.48; Woodhead, Wm., $4.96; Wormwood, Lavinia, $12.40; Wormwood, Mark, $12.40; Witham, Burt, $2.48; Ainsworth, S. W., $2.48; Beal, Arthur W., Receiver, $24.-80; Chadbourne, Wilbert, $3.72; Lord, Haven E., $2.48.

Respectfully submitted,

ROSCOE C. BUTLER,

Town Clerk and Tax Collector.

CLERK FOR SELECTMEN

Amount appropriated	$ 500.00
Paid Frank Wilson	466.30
Undrawn	$ 33.70

FIRE TRUCK

Amount appropriated	$ 3,500.00
Rec'd for one horse	200.00
Available	$ 3,700.00
Paid Maine Motor Co.	4,000.00
Overdrawn	$ 300.00

SIDEWALK REPAIRS — HIGH STREET

Amount appropriated	$ 150.00
Fred S. Sherburne, labor	311.37
Overdrawn	$ 161.37

POLICE DEPARTMENT

Amount appropriated	$ 2,500.00
Received from J. G. Ford, fees	10.00
Due from A. W. Allen	20.00
Due from J. Frechette	7.50
Available	$ 2,537.50
Amount expended	2,608.20
Overdrawn	$ 70.70

Expenditures

James G. Ford	$ 900.00	
Atwood W. Allen	800.00	
Joseph Frechette	466.62	
Adolphus L. Porell	326.58	
S. B. Whitney	10.00	
Geo. F. Wiggin	4.00	
Geo. E. Wentworth	2.00	
Sam Rushworth	37.00	
Wilfred Young	6.00	
E. J. Wentworth	2.00	
N. Girard	10.00	
Fred A. Giles	2.00	
S. M. Westcott	4.00	
C. E. Gould	4.00	
Frank S. Beal	4.00	
F. Boudreau	4.00	
Herbert Eastman	4.00	
C. A. Buzzell	2.00	
Jesse A. Johnson	6.00	
Demarse Roberge	6.00	
Atwood W. Allen	4.00	
Harry E. Austin	4.00	$ 2,608.20

COMMITTEE ON NEW FORM OF GOVERNMENT

Amount appropriated,	$ 50.00
No orders drawn,	

COMMITTEE ON GAS PLANT

Amount appropriated,	$ 50.00
No orders drawn	

SEWER FROM ELM TO GOODWIN STREET

Amount appropriated		$ 300.00
Amount expended		534.41
Overdrawn		$ 234.41

Expenditures

S. J. Nowell, sewer pipe	$ 222.60	
David W. Lewis Co., grates and covers,	95.10	
J. G. Allen, freight	2.48	
J. G. Allen, labor	214.23	$ 534.41

FLAGPOLES ON SCHOOL HOUSES

Amount appropriated	$ 100.00
Amount expended	10.00
Undrawn	$ 90.00

Expenditures

Hatch & Brown, flags	$ 10.00

TREASURER AND COLLECTOR'S BONDS

Amount appropriated	$ 100.00
Paid Batchelder Bros. for bonds	100.00

REPORT OF SEALER OF WEIGHTS AND MEASURES

Sanford, Maine,
January 1, 1917.

Board of Selectmen,
Town of Sanford, Maine.
Gentlemen:—

I hereby submit my report as sealer of weights and measures for the year nineteen hundred and sixteen. Total number of scales tested and sealed, three hundred and eighty-seven; total number of weights tested, seventeen hundred and twenty-three; total number of dry measures, ninety-five; total number of liquid measures, seventy-three; total number of automatic pumps, sixty-three; total number of milk jars, seven thousand, four hundred and fifty-two; total number of milk cans, two hundred and eighty-nine.

I think that in my last year's report I mentioned about the manner in which coal is handled by the dealers in town. When we consider the large amount of coal consumed in this town estimated at ten thousand tons hard and soft coal combined, it can readily be seen that there should be more protection for the consumer of coal in the weighing of coal. In my four years' experience as Sealer I

have had more complaints about the short weight of coal than all other weights combined. I have looked after the scales as best I could. The scales at the B. & M. Station that are used for the weighing of coal are unfit for use, and I recommend that the town install scales at the B. & M. Station for the purpose of weighing coal, and the same at some suitable place at Sanford for the same purpose, and employ men at both places to do the weighing and charge a small fee, to be paid by the purchaser. In so doing all parties would get just and fair treatment, and I honestly hope that the voters of Sanford will give this matter a careful consideration at the next Town Meeting.

Respectfully submitted,

NILES R. BRADEEN,
Sealer of Weights

DEPARTMENT OF EDUCATION

COMMON SCHOOL

Received from State	$21,682.09	
Received from Town	5,500.00	
Balance	229.55	
		$ 27,411.64

Expenditures

Paid Teachers	$21,470.90	
Paid Janitors	2,395.75	
Paid Conveyance	1,792.00	
Paid Fuel	2,702.53	
		$ 28,361.18
Overdraft		$ 949.54

TEACHERS — COMMON SCHOOLS

Andrews, Hazel	$ 627.62
Andrews, W. H.	355.52
Allen, Lois	458.00
Barker, Sybil	497.48
Burnham, Cada	464.72
Broad, Ruth	531.08
Burnham, Grace	266.56
Collins, Lyman	3.00

Dyer, Mildred	497.48
Dalton, Esther,	2.50
Dutton, Gladys	581.76
DeCosta, Edith	26.25
Fox, Marguerite	497.48
Fernald, Lillian	5.00
Farnham, Harriet	304.95
Gooch, Emma	581.76
Getchell, Clara	531.08
Gale, Maude	497.48
Graves, Ethel	549.88
Gerry, Thelma	232.28
Gile, Julia	268.20
Goodwin, Gertrude	120.00
Hackett, Ada	549.88
Hobbs, Fannie	549.88
Harmon, Alice	599.76
Hobbs, Ethel	563.76
Hatch, Adelaide	28.66
Hasty, Hazel	194.00
Knight, Henry	472.20
Knox, Virgie	240.00
Knowlton, Margaret	531.08
Knowlton, Laura	305.40
Morton, Edith	549.88
Moulton, Nathalie	242.90
Merrifield, Carrie	369.92
Morrell, Florence	600.16
Melcher, Katherine	266.56
Morrell, Grace	200.00
Morin, Ruth	2.50
Merry, Fannie	361.00

Northrup, Lila	563.76	
Plummer, Ruth	432.00	
Porter, Francis	259.45	
Pratt, Myrtle	599.76	
Roberts, Alberta	87.50	
Southwick, Marion	464.72	
Skillin, Vernie	549.88	
Sidelinger, Mabel	505.08	
Smith, Charlotte	120.00	
Trafton, Mary	549.88	
Tuttle, Abbie	229.28	
Tuttle, Florence	234.56	
Taylor, Florence	27.50	
Tripp, Amy	192.00	
Varney, A. L.	327.35	
Whitcomb, Eva	164.78	
Wilson, Louise	464.72	
Weeks, Florence	531.08	
Webster, Ruth	497.48	
Wheet, Mildred	17.50	
Town of Shapleigh	20.00	
Town of Wells, tuition	15.00	
Town of North Berwick	3.00	
Allen, Alonzo, board	87.00	
		$ 21,470.90

JANITORS — COMMON SCHOOLS

Allen, Stanley	$ 247.50
Austin, Albert	6.50
Buzzell, Charles	451.25

Burnham, H. M.	400.00	
Carpenter, Harold	3.00	
Clark, Frank	302.50	
Greenough, W. M.	10.00	
Whitney, S. D.	600.00	
Wentworth, E. J.	375.00	
		$ 2,395.75

CONVEYANCE — COMMON SCHOOLS

Atlantic Shore Railway	$ 531.00	
Bedell, W. A.	285.00	
Libbey, Fred	38.00	
Morrell, Arthur	220.00	
Ridley, William	26.00	
Shaw, D. L.	324.00	
Seavey, Fred	56.00	
Twombley, George	294.00	
Winslow, Irving	18.00	$ 1,792.00

FUEL — COMMON SCHOOLS

Butler, F. E.	$ 10.00
Batchelder, D. W.	30.00
Currier, Peter	3.75
Clark, F. A.	2.55
Ford, James	20.00
Goodwin, Leslie	24.75
Greenough, William	44.00
Hutchins & Fall	44.50
Hobbs, W. W.	13.50

Higgins, F. M.	30.00	
Leavitt, Frank	994.88	
Porell, Fred	3.00	
Plummer, Will	4.00	
Sherburne, F. S.	11.51	
Shaw, D. P.	12.00	
Weeks, E. H.	23.12	
Wentworth, E. E.	1,430.97	$ 2,702.53

FREE HIGH SCHOOL ACCOUNT

Received from State	$ 500.00	
Received from Town	5,700.00	
Received for tuition	200.00	
		$ 6,400.00
Paid Teachers		6,382.76
Balance		17.24

TEACHERS — HIGH SCHOOL

Burnham, H. H.	$ 1,700.00
Buzzell, Alice	722.40
Burnham, Lillian	63.26
Cogswell, Bessie	799.90
Fogg, Agnes	730.29
Farnham, Harriet	38.00
Grant, L. W.	469.71
Lisk, Agnes	268.43
Moulton, Olive	442.05
Pike, Carolyn	685.56
Perry, Cassilena	34.22

Smith, Florence	10.00	
Tuttle, Florence	32.00	
Webb, Vera	386.82	
		$ 6,382.76

HIGH SCHOOL—JANITOR—FUEL—CONVEYANCE

Received from Town	$ 2,000.00	
Tickets sold	8.00	
		$ 2,008.00
Expended		$ 2,067.87
Overdraft		$ 59.87

JANITOR — HIGH SCHOOL

E. J. Wentworth	$ 375.00	

FUEL — HIGH SCHOOL

Frank Leavitt	$ 160.32	
E. E. Wentworth	579.55	
	739.87	

CONVEYANCE — HIGH SCHOOL

Atlantic Shore R. R.	$ 938.00	
Wilbur Hurd	15.00	
Atlantic Shore R. R.	953.00	$ 2,067.87

MANUAL TRAINING AND DOMESTIC SCIENCE

Received from State	$ 1,146.00	
Received from Town	700.00	
Balance	339.27	
Sale of material	47.23	
		$ 2,232.50
Salaries	$ 1,166.46	
Expenditures	788.00	
		$ 1,954.46
Balance		$ 278.04

SALARIES

Hazel Andrews	$ 416.58	
Emily Nash	749.88	
		$ 1,166.46

Expenditures

Allen, W. A.	$ 88.49
Allen, H. G.	12.17
Andrews, H. M.	11.00
Broggi, F.	89.97
Bennett & Clark	90.79
Brown, O. W.	43.72
Chandler & Baker	8.64
Dexter King Co.,	78.12
Emery, S. B.	126.72
Folsom Bros.	5.53
Ideal Cash Market	6.49

Newcomber, A. W.	25.00	
Rumery Jerome Co.	79.43	
Remick, W. C.	49.09	
Record, C. A.	12.00	
Ridley, J. G.	2.60	
Sherburne, W. H.	21.53	
Sherburne, Fred	24.74	
Smith, Frank	11.97	
		$ 788.00

TEXT BOOKS AND SUPPLY ACCOUNT

Received from Town	$ 2,700.00	
Received from sale of books and supplies	101.66	
		$ 2,801.66
Expended		$ 2,903.31
Overdraft		$ 104.65

TEXT BOOKS AND SUPPLIES

Appleton D. & Co.	$ 38.33
Averill Press	106.68
Allyn & Bacon	55.48
Atkinson, Mentzer & Co.....	9.96
Atlantic Express	8.48
American Express	10.59
American Book Co., ...	98.32
Babb, E. E. & Co., ...	214.76
Bradley, Milton & Co., ...	653.81
Bryant, F. M.	10.25

Cressey & Allen	10.98
Clark, E. O.	35.00
Downs' Periodical Store	28.50
Demers Bros.	32.12
Dorchester Mfg. Co.	11.00
Doubleday, Page & Co.....	4.50
Ditson, Oliver	8.01
Edmands Educator Exchange	5.00
Eagle Pencil Co.	55.00
French, George	25.00
Fisk Mfg. Co.	4.50
Funk & Wagnalls	7.20
Farnham, H.	6.00
Goodwin, G. H.	2.50
Ginn & Co.	145.38
Houghton, Mifflin & Co.	26.15
Hammett, J. L. & Co.	227.74
Heath, D. C. & Co.	134.66
Ideal Mfg. Co.	5.25
Keystone View Co.	75.00
Knott, L. E. Apparatus Co...	67.11
Little, Brown & Co.	117.90
Loring, Short & Harmon.....	37.13
Murphy, Edward	1.10
MacMillan Co.	103.08
Mariner, B. E.	14.15
Newcomber, E. R.	1.25
Palmer, A. N. Co.	40.00
Palmer, Herbert	53.76
Putman, G. P. Sons	1.75
Phonegraphic Inst. Co.	9.69
Perry Pictures Co.	7.40

Rand, McNally & Co.	16.46	
Scribner, Charles Sons	2.27	
Springvale Advocate	110.85	
Splan, W. J.	2.00	
Sanborn, Benj. & Co.	38.64	
Silver, Burdette & Co.	57.12	
Sanford News	24.25	
Sears, Roebuck & Co.	17.82	
Thompson, Brown & Co. ...	34.80	
Varney, A. L.	25.00	
World Book Co.	14.43	
Welch, W. M. Mfg. Co.	21.00	
Zaner & Bloser Co.	31.20	
		$ 2,906.31

REPAIR ACCOUNT

Received from Town	$ 2,500.00
Expended	$ 2,730.85
Overdraft	$ 230.85

Expenditures

Allen, Stanley	$ 8.50
American Express	17.20
Atlantic Shore Rallway	19.67
Atlantic Blaugas Co., ...	255.75
Atlantic Express	8.45
Buzell, Charles	6.00
Bodwell, V. C.	6.65
Bodwell Bros.	35.03
Brown, George	3.20

Boston & Maine	11.25
Brook, John	2.85
Burnham, H. M.	8.00
Brown, O. W.	10.22
Baker, Arthur	.50
Bragdon, M. F., Paint Co. ...	2.25
Clark, J. & Sons	1.80
Cullen, G. C.	23.13
Crenner, L. C.	50.68
Cheshire Chemical Co.	25.00
Clark, Lester	3.50
Clark, O. D.	1.25
Downs' Periodical Store	21.00
Davis, W. E.	.55
Edwards & Walker	14.34
Emery, Charles	78.55
Emery, S. B.	28.85
Folsom Bros.	.85
Graves, L. E.	80.58
Gendron, N. G.	12.83
Gowen, Ernest	6.45
Garnsey, A. E.	2.25
Goodrich, N. H.	1.00
Garvin, Will	20.00
Hammett, J. L.	29.49
Hunt, H. B.	12.00
Hinckle, H. C.	2.00
Hatch & Brown	73.10
Kenney Bros. & Wolkins ...	165.49
Long, W. H.	2.95
Libby, Fred	11.95
Libby, O. V.	1.10
Lauzierre & Perreault	2.00

Libby, Carl	.55	
Mullins, James	519.49	
Murphy, Edward	2.50	
Nowell, S. J.	110.67	
Nutter, F. O.	3.00	
Pioneer Mfg. Co.,	31.50	
Philpot, F. E.	2.25	
Prescott, N. J.	32.07	
Pease, F. Joe	3.35	
Perkins, Homer	4.25	
Ridley, J. G.	231.80	
Rowe & Bartlett	1.80	
Ross & Bradford	7.74	
Robbins, G. B. Dis. Co.	6.25	
Russell, David	4.50	
Springvale Aqueduct Co.	110.84	
Smith, Frank	67.05	
Skillings' Express	5.01	
Sherburne, Fred	5.85	
Stuart, N. S.	12.00	
Sanford Water Co.	102.93	
Trafton, Louis	3.79	
York County Power Co.	380.80	
Varney, A. L.	4.65	
Wentworth, E. J.	8.00	
		$ 2,730.85

INCIDENTAL ACCOUNT

Raised by Town	$ 750.00
Expended	749.68
Balance	.32

Expenditures

American Express	$ 5.30
Atlantic Shore R. R.	4.49
Bodwell, V. C.	9.15
Burnham, Grace	4.00
Brewster, J. H.	1.90
Brooks, John	5.75
Boston & Maine R. R.	22.50
Beaudoin, Esdrase	6.00
Blanchard, Esther	3.50
Burnham, H. H.	2.50
Clark, O. D.	.75
Clark, Frank	31.34
Davis, Nathan	71.50
Emery, S. B.	2.00
Goodwin, H. M.	.75
Grant, L. W.	10.00
Hardy, Mabel	15.00
Johnson, Fred	44.00
Moulton, M. S.	3.00
Mayberry, E. F.	2.50
Nevins, Anna	3.18
Nutter, Fred	12.00
New England Tel & Tel. Co.	43.15
Perkins, Howard	20.00
Porell, Peter	16.00
Record, M. A.	294.00
Record, C. A.	64.07
Sawyer, John	12.50
Sanford News	10.00
Snow, W. F.	3.70
Smith, Charlotte	1.50

Sherburne, Gertrude	1.00	
Tuttle, F. E.	2.75	
Taylor, Jacob	3.50	
Wentworth, D. W.	15.00	
Wentworth, E. J.	1.40	
		$ 749.68

EVENING SCHOOL

Raised by Town	$ 800.00
Expended	639.31
Balance	160.69

Expenditures

Andrews, W. H.	12.00
Allen, Stanley	7.00
Andrews, Hazel	56.00
Appleton, D. & Co.	12.68
Barker, Sybil	5.00
Bennett & Clark	21.38
Broad, Ruth	46.00
Clark, Frank	33.00
Dutton, Gladys	32.00
Dyer, Mildred	35.00
Folsom, F. D. Co.	15.81
Gooch, Emma	26.00
Graves, L. E.	52.12
Ginn & Co.	11.20
Heath, D. C. & Co.	2.62
Hobbs, Ethel	25.00
Knight, Henry	50.00

Morton, Edith	32.00	
Merry, Fannie	54.00	
Northrup, Lila	9.00	
Rogers, Evelyn	17.00	
Southwick, Marion	35.00	
Tuttle, Abbie	4.00	
Varney, A. L.	10.50	
Whitney, S. D.	35.00	
		$ 639.31

Treasurer's Report

GEORGE A. BATCHELDER, Treasurer

In Account with the

TOWN OF SANFORD

1916			
Feb.		Balance on hand,	$ 11,480.54
	11,	Received W. L. Moulton Est., sewer permit,	15.00
	18,	Received Mrs. Alta E. Reeves, balance sidewalk acct.,	33.98
Mar.	1,	Received Treasurer of State, support of paupers,	180.40
	2,	Received, Wm. Batchelder, demand note,	15,000.00
	3,	Received, Medora N. Burroughs, acct. on sidewalk,	14.25
	3,	Received Springvale Natl. Bank, Int. on deposits for Feb'y,	1.96
	17,	Received, Town of Marsardis, Tuition for Elsie A. Libby and Etta M. Libby,	20.00

	20,	Received, Roscoe C. Butler, for Fees, ...	2.00
	20,	Received, Roscoe C. Butler, for Licenses, ...	23.75
	20,	Received, Frank A. Clark, sidewalk on Laurel St.....	24.45
	21,	Received, Portland National Bank, six demand notes, $10.000 each, ...	60,000.00
	27,	Received, L. B. Trafton, sidewalk, Laurel St.	4.12
	28,	Received, Treasurer of State, Support of Paupers, ...	64.70
	28,	Received, Treasurer of State, Damage to domestic animals, ...	13.00
Apr.	3,	Received, Frank A. Clark, rentals old Town hall,.....	41.25
	4,	Received, A. U. Nason, sewer permit, ...	20.00
	5,	Received, Medora N. Borroughs, acct. on sidewalk,	11.65
	5,	Received, John Stokes, sewer permit, ...	15.00
	8,	Received, Newton H. Fogg, sewer permit, ...	15.00
	10,	Received, Alphonse Brochue, sewer permit, ...	15.00
	10,	Received, Springvale National Bank, Int. on deposits Mch., ...	.89

	10,	Received, Daniel C. Littlefield, sewer permit, ...	15.00
	11,	Received, C. A. Trafton, sewer permit, ...	15.00
	13,	Received, Henry Gauthier, sewer permit, ...	20.00
	18,	Received, Geo. Stansfield, sewer permit, ...	15.00
	21,	Received, Roscoe C. Butler, Town Clerk, for fees,....	37.05
	21,	Received, Roscoe C. Butler, Town Clerk, for licenses,	24.50
	21,	Received, Roscoe C. Butler, Town Clerk, Dog licenses,	100.00
	25,	Received, James Murray, sewer permit, ...	15.00
May	4,	Received, Mrs. George Doherty, sewer permit, ...	15.00
	4,	Received, Town of Alfred, auto hire to forest fires,.	10.00
	5,	Received, Springvale National Bank, Int. on deposits for Apr., ...	3.33
	6,	Received, Charles S. Pierce, sewer permit, ...	15.00
	8,	Received, Roscoe C. Butler, Town Clerk, Fees, ...	49.50
	12,	Received, Roscoe C. Butler, Town Clerk, Licenses....	26.30
	12,	Received, Roscoe C. Butler, Dog licenses, ...	220.00

15,	Received, Geo. A. Batchelder, Sec'y Cemetery Com., ...	400.00
19,	Received, Fred I. Horne, sidewalk, Mill St., ...	19.16
25,	Received, Dr. W. P. Scott, 58 loads of gravel, ...	14.50
26,	Received, Lillian Naylor, sewer permit, ...	15.00
29,	Received, Roscoe C. Butler, Collector, Dog Licenses,.	116.00
31,	Received, George P. Chase, gravel, ...	1.50
31,	Received, Dr. Lamoureaux, gravel, ...	.50
June 1,	Received, Medora N. Burroughs, acct. on sidewalk,	10.35
2,	Received, Mary J. Garnsey, sewer permit, ...	15.00
5,	Received Springvale National Bank, Int. on deposits, May, ...	3.44
10,	Received, Irvin Skillins, rentals old Town hall,.	45.50
13,	Received, Roscoe C. Butler, Fees, ...	31.05
13,	Received, Roscoe C. Butler, Licenses, ...	29.00
13,	Received, Roscoe C. Butler, Dog Licenses, ...	24.00
24,	Received, Ferdinand Johnson, sidewalk acct., ...	5.00

28,	Received, Henry Neal, sewer permit, ...	15.00
28,	Received, Treasurer of State, support of paupers,.....	121.19
28,	Received, Treasurer of State, free public libraries,....	80.00
30,	Received, Mrs. S. B. Emery, sewer permits, ...	30.00
July 5,	Received, Pierre C. Beaudoin, sewer permit, ...	40.00
6,	Received, Roscoe C. Butler, Licenses, ...	14.00
6,	Received, Roscoe C. Butler, Fees, ...	21.50
10,	Received, Springvale Natl. Bank, Int. on deposits, June, ...	3.33
11,	Received, E. M. Goodall, Tarvia, ...	107.44
12,	Received, Fred Spence, sewer permit, ...	15.00
12,	Received, Sanford Building Corpn., sewer permit,...	35.00
12,	Received, Roscoe C. Butler, Dog licenses.	2.00
15,	Received, Ernest Philpot, sewer permit, ...	15.00
19,	Received, Sanford National sewer permit, ...	15.00
25,	Received, D. P. Winchell, Tuition, ...	30.00

29,	Received, Roscoe C. Butler, Dog licenses, ...	5.00
31,	Received, Roscoe C. Butler, Fees, ...	12.75
31,	Received, Roscoe C. Butler, License, ...	58.00
Aug. 1,	Received, F. E. Dennett, sewer permit, ...	20.00
3,	Received, Roscoe C. Butler, sidewalk, ...	17.07
10,	Received, Springvale Natl. Int. on deposits, July,....	4.10
16,	Received, Lois A. Ford, sewer permit, ...	15.00
21,	Received, C. W. Merrifield, sidewalk, ...	32.40
30,	Received, Wilfred Wightman, sidewalk, ...	50.33
30,	Received, George Garvin, sidewalk, ...	18.00
Sept. 2,	Received, E. Holmes, sidewalk, ...	21.66
7,	Received, Barona Poisson, sewer permit, ...	15.00
11,	Received, C. E. Gould, sidewalk, ...	20.80
16,	Received, Geo. A. Batchelder, Sec'y Cemetery Committee,	633.53
18,	Received, Roscoe C. Butler, Fees, ...	21.25
18,	Received, Roscoe C. Butler, Licenses, ...	17.00

	18,	Received, Eugene Gerry, sidewalk, ...	24.53
	18,	Received, Mrs. Geo. W. Hill, sidewalk, ...	23.50
	19,	Received, Mrs. Joseph Burroughs, sidewalk acct, 1915, ...	5.00
	21,	Received, Dr. J. N. L'Heureux, sidewalk, ...	22.50
	25,	Received, A. J. Gauthier, sewer permit, ...	15.00
	25,	Received, Leroy Stackpole, sewer permit, ...	15.00
Oct.	3,	Received, N. H. Fogg, sidewalk, ...	21.67
	4,	Received, Joseph Guilmette, sewer permit, ...	15.00
	6,	Received, Mrs. Hepsie Gowen, sidewalk, ...	34.20
	6,	Received, Ernest L. Gowen, rentals new Town hall,..	125.00
	9,	Received, Wm. Kernon, sidewalk, ...	25.53
	9,	Received, Mrs. William Kernnon, sidewalk, ...	23.50
	13,	Received, T. Miller, Horse, (Fire Dept.)	200.00
	17,	Received, Roscoe C. Butler, Fees, ...	14.30
	17,	Received, Roscoe C. Butler, Licenses, ...	19.25

	20,	Received, No. East Metal Culvert Co., rebate on freight payment on acct., ...	1.14
	27,	Received, Mrs. Wm. Kernon, sewer permit, ...	15.00
Nov.	2,	Received, Richard D. Elwell, sewer permit, ...	15.00
	6,	Received, Irvin Skillins, rentals old Town hall, for June 1st. to Nov. 1st,....	88.00
	9,	Received, Fred S. Sherburne, sewer permit, ...	30.00
	18,	Received, George F. Hennigar, sidewalk, ...	21.60
	18,	Received, Town of Masardis, Tuition Elsie Libby, Dec. 22, 1916, ...	36.00
	20,	Received, Levi Hobbs, sidewalk, ...	24.33
	22,	Received, Sadie L. Littlefield, sewer permit, ...	15.00
	23,	Received, Mrs. Mary A. Gowen, demand note, ...	1,900.00
	24,	Received, O. W. Brown, sidewalk, ...	31.00
	25,	Received, John H. Goodwin, sewer permit, ...	20.00
	25,	Received, David E. Russell, sewer permit, ...	15.00
	28,	Received, Springvale Natl. Bank, Int. on deposits, Aug., Sept., and Oct. 1916,	25.00

	30,	Received, Fred Stubbs, sidewalk, ...	28.20
	30,	Received, Treasurer of State, damage to domestic animals, ...	2.25
Dec.	6,	Received, N. T. Fogg, sidewalk,	58.07
	8,	Received, R. C. Butler, Fees...	25.25
	8,	Received, R. C. Butler, Licensees, ...	12.00
		sewer permit, ...	20.00
	12,	Received, Sam Wilkinson sidewalk, ...	24.40
	13,	Received, Joseph Page, sidewalk, ...	20.33
	14,	Received, Mrs. Mary E. Ridley, sidewalk, ...	15.00
	14,	Received, J. Everett Ridley, sidewalk, ...	23.60
	18,	Received, Mrs. Jennie P. Weymouth, sidewalk, ...	32.53
	18,	Received, Howard Frost, Guardian of J. D. Brigham, board at Town Farm,...	51.07
	18,	Received, F. C. Leavitt, sidewalk, ...	38.93
	19,	Received, Harry Morgan, Town Farm, ...	100.00
	23,	Received, Daniel McKechnie, sidewalk, ...	29.20
	28,	Received, Mary R. Higgins, sidewalk, ...	36.33

	28,	Received, Treasurer of State, Highway Dept., ...	90.99
	29,	Received, Springvale Baptist Church, sidewalk, ...	39.10
	30,	Received, Irvin Skillins, rentals old Town hall, Nov. 1st, to Jan'y. 1st, 1917....	152.00
1917			
Jan.	1,	Received, James Mullins, sidewalk, ...	21.80
	2,	Received, George W. Folsom, sidewalk, ...	36.33
	2,	Received, Treasurer of State, Free High School, ...	500.00
	2,	Received, Treasurer of State, Industrial Education.	787.50
	2,	Received, Treasurer of State, Industrial Education.	50.00
	2,	Received, Treasurer of State, Industrial Education, ...	62.50
	2,	Received, Treasurer of State, Support of Paupers, ...	675.40
	2,	Received, Treasurer of State, Armory Rentals, ...	150.00
	2,	Received, Treasurer of State, Improvement of State Rds.	924.32
	6,	Received, S. D. Hanson, sidewalk, ...	22.33
	6,	Received, Harry Ferguson, sidewalk, ...	46.00
	16,	Received, Ernest L. Gowen, rentals new Town hall...	100.00

17,	Received, Sanford Trust Co., Demand note, ...	20,000.00
19,	Received, Town of Alfred, ⅓ cost painting Whichers Bridge, ...	22.54
19,	Received, Alfred Fire Dept., One hose reel, ...	25.00
19,	Received, Town of Alfred, Supplies, Benj. Frazier,..	256.00
20,	Received, Ferdinand Johnson, sidewalk acct., ...	5.00
23,	Received, Helen L. Bennett, demand note, ...	1,100.00
23,	Received, Mrs. Mary A. Gowen, demand note,.....	4,600.00
29,	Received, Treasurer of State, Industrial Education, ...	246.00
29,	Received, Irving Skillins, rentals old Town hall, ...	68.50
30,	Received, Ernest L. Gowen, rentals new Town hall,..	150.00
31,	Received, J. G. Allen, sewer permit, ...	15.00
31,	Received, James G. Ford, police fees, ...	10.00
31,	Received, Ernest L. Gowen, rentals new Town hall,..	126.20
31,	Received, J. H. Batchelder, sidewalk, ...	37.95
31,	Received, Andrew J. Lord, sidewalk, ...	40.00
31,	Received, Newell T. Fogg, gravel, ...	21.00

31,	Received, C. A. Record, Supt. Tuitions High School,....	120.00
31,	Received, C. A. Record, Supt. Transportation, ...	8.00
31,	Received, C. A. Record, Supt. Sale of books, ...	101.66
31,	Received, C. A. Record, Supt. Material sold, ...	47.23
31,	Received, H. P. Webber, Poultry Town Farm, ...	13.11
31,	Received, Geo. A. Batchelder, Sec'y. Cemetery Com.,....	1,026.64
31,	Received, J. G. Ridley, refund overpayment Street Dept.,	20.65
31,	Received, R. C. Butler, Town Clerk, Fees, ...	24.15
31,	Received, R. C. Butler, Town Clerk, Licenses, ...	1.25
31,	Received, R. C. Butler, Town Clerk, Fees, ...	36.35
31,	Received, Louis F. Trafton, ashes, (93 bushels).....	9.30
31,	Received, Springvale Natl. Bank, Int. on deposits, Nov., Dec., and Jan'y....	21.25
31,	Received, S. J. Mitchell, Selectman, for broken globes Winter Street bridge,...	4.00
31,	Received, Sanford National Bank, Int. on deposits to date, ...	186.84

31,	Received, Sanford Trust Company, Int. on deposits to date, ...	292.84
May 12,	Received, Roscoe C. Butler, Collector, taxes, ...	2,000.00
31,	Received, Roscoe C. Butler, Collector, taxes, ...	3,100.00
June 30,	Received, Roscoe C. Butler, Collector, taxes ,.....	1,400.00
30,	Received, Roscoe C. Butler, Collector, taxes, ...	518.00
July 19,	Received, Roscoe C. Butler, Collector, taxes, ...	232.00
31,	Received, Roscoe C. Butler, Collector, taxes, ...	124.00
31,	Received, Roscoe C. Butler, Collector, taxes, ...	11,000.00
Aug. 16,	Received, Roscoe C. Butler, Collector, taxes, ...	9,000.00
28,	Received, Roscoe C. Butler, Collector, taxes, ...	12,000.00
Sept. 1,	Received, Roscoe C. Butler, Collector, taxes, ...	58,000.00
7,	Received, Roscoe C. Butler, Collector, taxes, ...	10,000.00
30,	Received, Roscoe C. Butler, Collector, taxes, ...	3,500.00
30,	Received, Roscoe C. Butler, Collector, taxes, ...	210.00
Oct. 17,	Received, Roscoe C. Butler, Collector, taxes, ...	3,000.00

Nov. 2,	Received, Roscoe C. Butler, Collector, taxes, ...	5,000.00
Dec. 1,	Received, Treasurer of State, Dog license refund 1916	302.25
1,	Received, Treasurer of State, School and Mill fund, 1916	12,477.53
1,	Received, Treasurer of State, Common School fund, 1916, ...	9,204.56
1,	Received, Treasurer of State, R. R. & Tel. tax,.....	168.08
Dec. 4,	Received, Roscoe C. Butler, Collector, taxes, ...	6,000.00
1917		
Jan. 31,	Received, Roscoe C. Butler, Collector, taxes, ...	8,850.00
31,	Received, Roscoe C. Butler, Collector, taxes, ...	1,045.56
31,	Received, Roscoe C. Butler, Collector, taxes, ...	640.00
31,	Received, Roscoe C. Butler, Collector, taxes, ...	216.00
Jan. 31,	Received, E. L. Thompson, sidewalk, ...	17.07
		283,445.96
Old balance, ...		39.70
		$283,485.66

CR.

By paid orders, drawn by Selectmen, 1916	$255,005.06	
Reserved to pay orders drawn by Selectmen, 1916	100.31	
By paid orders drawn by Selectmen, 1915	36.89	
Reserved to pay orders drawn by Selectmen, 1915	2.00	
Reserved to pay orders and checks outstanding dated prior to March 10, 1915, ...	39.70	
By paid State of Maine dog tax, 1916	467.00	
By balance, ...	27,834.70	
	$283,485.66	$283,485.66

Statement of Ordinary Receipts and Expenditures for the Year Ending January 31, 1917.

Account Title	Amount appropriated and assessed	Received and due from other sources	Amount available	Amount Charged	Over-drawn	Unex-pended
Schools, Common ..... $	$5,500.00	$21,911.64	$27,411.64	$28,361.18	$ 949.54	$ 0.
School repairs	2,500.00	000.	2,500.00	2,730.85	230.85	0.
School Books and supplies	2,700.00	101.66	2,801.66	2,906.31	104.65	0.
School incidentals	750.00	000.	750.00	749.68	0.	.32
School, High	5,700.00	700.00	6,400.00	6,382.76	0.	17.24
School, High, Janitor, fuel and conveyance	2,000.00	8.00	2,008.00	2,067.87	59.87	0.
Domestic Arts and Manual Training..	700.00	1,532.50	2,232.50	1,954.46	0.	278.04
Evening School	800.00	000.	800.00	639.31	0.	160.69
Superintendent of schools	1,000.00	0.	1,000.00	1,000.00	0.	0.
School Committee	75.00	0.	75.00	75.00	0.	0.
Support of Poor	4,000.00	2,176.85	6,176.85	6,757.25	580.40	0.
Highways, Summer	6,000.00	963.63	6,963.63	10,267.77	3,304.14	0.
Highway, Winter	1,500.00	0.	1,500.00	2,870.59	1,370.59	0.
Incidentals	5,000.00	439.65	5,439.65	5,254.91	0.	184.74
G. A. R.	200.00	0.	200.00	200.00	0.	0.
Public Libraries	800.00	80.00	880.00	880.00	0.	0.
State Aid Road	1,333.00	924.32	2,257.32	2,270.47	13.15	0.
State Road Maintenance	500.00	90.99	590.99	1,797.34	1,206.35	0.
Street Lights	4,140.00	0.	4,140.00	4,437.69	297.69	0.
Hydrant Rentals	3,600.00	0.	3,600.00	3,483.21	0.	116.79
Interest on Notes and Bonds	6,500.00	808.57	7,308.57	6,949.63	0.	358.94
Town Hall, Sanford	2,000.00	651.20	2,651.20	2,564.97	0.	86.23
Town Hall, Springvale	0.	395.25	395.25	422.29	27.04	0.
Brown Tail Moths	500.00	0.	500.00	955.00	455.00	0.

Reduction of Town Debt	10,000.00	0.	10,000.00	10,000.00	0.	0.
Sanford Fire Department	4,720.00	0.	4,720.00	5,500.18	780.18	0.
Springvale Fire Department	2,560.00	0.	2,560.00	2,558.79	0.	1.21
Police Department	2,500.00	37.50	2,537.50	2,608.20	70.70	0.
Cement Sidewalks	2,400.00	1,127.81	3,527.81	3,596.04	68.23	0.
Oiling Streets	3,500.00	1,688.00	5,188.00	5,504.71	316.71	0.
Fire Truck	3,500.00	200.00	3,700.00	4,000.00	300.00	0.
Collector and Treasurer Bonds	100.00	0.	100.00	100.00	0.	0.
State Tax	23,816.52	0.	23,816.52	23,816.52	0.	0.
County Tax	5,212.05	0.	5,212.05	5,212.05	0.	0.
Dog Licenses	0.	467.00	467.00	467.00	0.	0.
Dog Licenses Returned	0.	302.25	302.25	302.25	0.	0.
Damage by Dogs	0.	15.25	15.25	15.25	0.	0.
Sewer Department	0.	620.00	620.00	552.31	0.	67.69
Incinerator Department	550.00	9.30	559.30	542.95	0.	16.35
Cemetery Department	0.	2,060.17	2,060.17	2,414.64	354.47	0.
Abatements, Overlay and Supplementary applied	1,824.44	0.	1,824.44	869.50	0.	954.94
Relief of Soldiers' Families	0.	256.00	256.00	156.75	0.	99.25
Burial of Soldiers	0.	35.00	35.00	35.00	0.	0.
State Pensions	0.	255.00	255.00	255.00	0.	0.
Notes	0.	28,900.00	28,900.00	28,900.00	0.	0.
Ornamental Poles and Installation	650.00	0.	650.00	848.74	198.74	0.
Power's Bridge	1,500.00	0.	1,500.00	1,562.71	62.71	0.
Butler Corner Bridge	800.00	0.	800.00	749.76	0.	50.24
Sidewalk Repairs, High Street	150.00	0.	150.00	311.37	161.37	0.
Sidewalk, Roberts Street	200.00	0.	200.00	236.56	36.56	0.
Building Grant Avenue	200.00	0.	200.00	125.50	0.	74.50
Building Quebec Street	200.00	0.	200.00	413.23	213.23	0.
Building North Street	300.00	0.	300.00	188.00	0.	112.00

Statement of Ordinary Receipts and Expenditures—Continued.

Account Title	Amount appropriated and assessed	Received and due from other sources	Amount available	Amount Charged	Over-drawn	Unex-pended
Survey High Street Sewer	25.00	0.	25.00	8.50	0.	16.50
New High School Building (Unfinished)	10,000.00	27,600.00	37,600.00	20,246.49	0.	17,353.51
Taking New Valuation (Not taken)	1,000.00	0.	1,000.00	0.	0.	1,000.00
Flag Poles, for School Houses	100.00	0.	100.00	10.00	0.	90.00
Gravel walk, Butler Street	25.00	0.	25.00	25.00	0.	0.
Watering Trough, High Street	100.00	0.	100.00	153.87	53.87	0.
Moving Incinerator and buying lot (not moved)	800.00	0.	800.00	0.	0.	800.00
Toilet, Springvale Lock-up	100.00	0.	100.00	70.00	0.	30.00
Clerk for Selectmen	500.00	0.	500.00	466.30	0.	33.70
Repayment N. H. Fogg, taxes paid twice	48.96	0.	48.96	48.96	0.	0.
Sewer to Goodwin Street	300.00	0.	300.00	534.41	234.41	0.
Committee on New Form of Government	50.00	0.	50.00	0.	0.	50.00
Committee on Gas Plant	50.00	0.	50.00	0.	0.	50.00
	$135,579.98	$94,357.54	$229,937.51	$219,385.08	$11,450.45	$22,002.88
				10,552.43	10,552.43	
Totals	$135,579.98	$94,357.54	$229,937.51	$229,937.51	$22,002.88	$22,002.88

In order that the above table may not be misleading, it should be understood that the balances undrawn on the High School, the Manual Training and Domestic Arts and the New High School building, are open accounts, therefore these balances must be carried over to the 1917 account. Thus, the table apparently shows that the unexpended balance is greater than the amount overdrawn, while in reality, the overdrafts exceed the undrawn balance by $7,079.44.

FINANCIAL STANDING OF THE TOWN

Liabilities, January 31, 1917

To School House, Bonds, Sept. 1, 1902..	$ 2,000.00
To Sewer Bonds, Dec. 1, 1904	52,000.00
To Municipal Bonds, June 1, 1914.....	50,000.00
To Mary F. Houston note, May 1, 1914..	2,500.00
To Marietta Howe note, May 1, 1914....	1,000.00
To Marietta Howe note, Oct. 4, 1914....	2,000.00
To S. W. Ferguson note, May 1, 1915....	1,000.00
To Helen L. Bennett note, May 1, 1914	1,500.00
To Helen L. Bennett note, Nov. 18, 1915	1,200.00
To Melen L. Bennett note, Jan. 23, 1917	1,100.00
To Mary A. Gowen note, May 1, 1914..	2,250.00
To Mary A. Gowen note, May 1, 1914..	1,300.00
To Mary A. Gowen note, May 1, 1914..	2,000.00
To Mary A. Gowen note, May 1, 1914..	1,000.00
To Mary A. Gowen note, May 1, 1915..	2,000.00
To Mary A. Gowen note, Nov. 18, 1915..	3,500.00
To Mary A. Gowen note, Nov. 23, 1916..	1,900.00
To Mary A. Gowen note, Jan. 23, 1917..	4,600.00
To Kate C. Ricker note, May 1, 1914..	725.00
To Kate C. Ricker note, May 1, 1914..	1,200.00
To Kate C. Ricker note, Nov. 18, 1915...	1,200.00
To A. G. Roberts note, May 1, 1914....	2,200.00
To Grace Stiles note, May 1, 1915.....	2,000.00
To William Batchelder note, Mar. 2, 1916	15,000.00
To Sanford Trust Co., note, Jan. 17, 1917	5,000.00
To Sanford Trust Co., note, Jan. 17, 1917	5,000.00
To Sanford Trust Co., note, Jan. 17, 1917	5,000.00
To Sanford Trust Co., note, Jan. 17, 1917	5,000.00

To outstanding orders	142.01
To Domestic Art and Manual Training fund, unexpended	278.04
	$175,595.05

Assets, January 31, 1917

Due from State of Maine, account of State paupers	$ 266.73
Due from State of Maine, account of burial of A. McKenney	35.00
Due for land bought at tax sale.....	386.90
Sidewalk assessment unpaid, 1911....	25.83
Sidewalk assessment unpaid, 1912....	321.55
Sidewalk assessment unpaid, 1913....	217.74
Sidewalk assessment unpaid, 1914....	226.86
Sidewalk assessment unpaid, 1915....	52.44
Sidewalk assessment unpaid, 1916....	209.56
Due from Springvale Aqueduct Co. 1911	11.00
Due from Geo. L. Stackpole, lumber....	10.00
Due from Wilmer Foltz, for ashes....	22.50
Due from Town of Wells, burial of Ortelle Littlefield	15.00
Due from Town of Brunswick, account of Gertrude Dickinson	211.21
Due from Town of Kennebunk, account of Nettie Gerry	272.02
Due from City of Biddeford, account of Anable Hubert	20.88
Due from N. H. Fogg, gravel.....	57.90
Due from F. S. Sherburne, tarvia.....	23.76

Due from G. G. Plummer, milk.....	564.00
Due from H. L. Plummer, hay.....	30.00
Due for board of James D. Brigham....	52.93
Due from G. Oscar Clark, wagon.....	12.00
Due from G. W. Pray, for cleaning vaults	17.00
Sewer permits unpaid (previous to 1915)	260.00
Cash in hands of treasurer, to pay outstanding orders	142.01
Cash in hands of treasurer	27,834.70
	$31,299.52
Net Debt January 31, 1917	$144,295.53

Before closing this report we feel that some of the work which has been done and some which has been left undone, will be more intelligently understood, by reading the following details:

Highways in Summer

The large overdraft in this account was due from causes, entirely beyond our control. It will be recalled that during the early summer, the unusually heavy rains worked havoc to the roads, both in the villages and in the outlying districts. To make the necessary repairs, it became necessary to use funds from this account.

Oiling the Streets

After considering different propositions, we finally decided that Tarvia would best meet the requirements. The Tarvia representative, after going

over the streets, estimated that it would require $2,800. worth. As the work progressed, it was found that it would require much more than this amount to properly do the work on the streets as named by vote of the town. We firmly believe that Tarvia is the best preparation that has been applied to our streets to eliminate the dust, therefore, if it is the desire of the citizens that the same number of miles shall be treated with Tarvia this year, a larger appropriation should be made.

New State Highway

We have constructed 3,100 feet of new state highway this year, or 550 feet more than was constructed last year.

Moving the Incinerator

The Board took this Proposition up with the Jarvis Engineering Company, (builders of the present incinerator,) and after extended correspondence, we decided, that it was for the best interests of the town, to follow their advice. Under date of May 15, '16, the above contractors wrote: "We are somewhat at a loss to understand how you can move the present plant for anywhere near this figure, ($800.) We believe that the town would be better served, if an appropriation were made, sufficient to erect a smaller incinerator at some point near the village of Springvale.

Ornamental Light Poles

In appropriating for the ornamental light poles it was assumed that the poles would cost the same as

last year, but the advance in the price of iron, caused the overdraft.

Taking a New Valuation

The Constitution of Maine provides that: "All taxes upon real and personal estate, assessed by authority of the state, shall be apportioned and assessed equally, according to the just value thereof." And in instructions from the State Assessors the following item appears: "Description of real estate in valuation books must be so definitely given, that property may be found, identified and sold if necessary."

In order for the Assessors to comply with the above, it would be necessary for the Assessors to see and examine each and every piece of property in the entire town, in order to know its present value and to fix its boundries for record as required by law. It would be possible to sit in our office, take the old valuation book and make a new valuation as is often done, but this method would not meet with the state's requirements and it would result in a decided disadvantage to the town from a financial standpoint.

It would seem that there is only one way to correctly take a new valuation, and when it is done that way, we firmly believe that it will take the undivided attention of three men from April 1st through the larger part, if not all of the financial year. We further believe, that a valuation taken in this way, will increase the present valuation more than one million dollars. This being true, it would be possible to increase our source of revenue $24,800 a year, at our present tax rate.

It is the opinion of the Board of Selectmen, that the citizens understanding the conditions as above stated, would certainly desire that the new valuation be taken in accordance with every state requirement. Under these conditions, two members of the present Board, (Mr. Moore and Mr. Ridley) could not possibly have devoted the required time. Neither do we believe that any future Board can perform this work in a satisfactory manner and also attend to the duties of Selectmen and Overseers of the Poor.

Therefore, we would recommend that a Board of three Assessors be elected and the sum of $2,500 be raised to pay them and the necessary traveling expenses.

Respectfully submitted,

SAM'L J. MITCHELL,
FRANCIS MOORE,
J. G. RIDLEY,
Selectmen, Assessors and Overseers of the Poor.

AUDITOR'S REPORT

This is to certify that I have examined the Books of the Town of Sanford, as shown me by the Selectmen of said Town and find them correct.

R. N. STILES, Auditor.

February 19, 1917.

Report of the Superintending School Committee

To the Citizens of Sanford:—

Your School Board herewith submits its annual report of the School Department.

The Board calls attention to the report of finances and a discussion of them by the Superintendent, also to the fact that the New High School Building will be ready to receive the furniture and equipment in time to have everything ready for the school at the beginning of the next school year, after which time the Emerson school will consist of grades only. After careful study of the matter, your Board finds that, to furnish and equip the New High building properly it will cost at least $10,000 and asks that that amount be appropriated for furniture and equipment.

For the regular school purposes, the following appropriations are recommended.

Appropriations Recommended

High School	$ 6,200.00
Common Schools	8,000.00
Books and Supplies	3,000.00
Repairs	3,500.00
Incidentals	750.00
Manual Training and Domestic Science	750.00

High School Conveyance, Janitor, and Fuel		2,500.00
Evening School		600.00
Supt's Salary		1,000.00
Furniture and equipment for New High School	$	10,000.00

HOWARD L. BURR,
A. C. HANSCOM,
D. W. WENTWORTH,

Superintending School Committee.

Report of the Superintendent of Schools

To the School Board and Citizens of Sanford, I herewith submit my second annual report of the schools:—

Financial Conditions

The following table shows the resources and expenditures of the various departments of the school system for the year:

	Resources	Expenditures
Common Schools	$27,411.64	$ 28,361.18
High School	6,400.00	6,382.76
High School Janitor, Conveyance and Fuel	2,008.00	2,068.61
Manual Training and Domestic Science	2,232.50	1,954.46
Books and Supplies	2,801.66	2,906.31
Repairs	2,500.00	2,730.85
Incidentals	750.00	748.68
Evening Schools	800.00	639.31
Totals	$44,903.80	$ 45.793.16
Total Overdraft	.....	$ 889.36

Estimates

	For 1916	For 1917
High School	$ 5,700.00	$ 6,200.00
Common Schools	5,500.00	8,000.00

Books and Supplies	2,700.00	3,000.00
Repairs	2,500.00	3,500.00
Incidentals	750.00	750.00
Manual Training and Domestic Science	700.00	750.00
High School Conveyance, Janitor and Fuel	2,000.00	2,500.00
Evening School	800.00	600.00
Supt's Salary	1,000.00	1,000.00
Totals	$21,650.00	$ 26,300.00
Increase over last year.....	.....	$ 4,650.00

The foregoing estimates are based upon the following data:

In the High School there are seven teachers whose salaries for the ensuing fiscal year will amount to $6,490.40. To this sum must be added $93.00 for instruction in music. Another teacher must be added to the force next fall whose salary from September until the following February will amount to about $290.00, making the sum total of High School salaries for the fiscal year ending January 31, 1918, $6,871.40. Of this amount $500.00 will be received from the State and at least $150.00 from tuition. These amounts deducted from the sum total of salaries leaves $6,221.40 to be raised by the Town for High School salaries.

High School Janitor, Fuel and Conveyance

For these expenses for the ensuing year $2,700. should be appropriated for the following reasons. Based upon the present cost of transportation the

expense for the remainder of this school year will amount to about $550. Janitor's salary to the end of the present year will be $187.50. From August first, when the janitor ought to go on duty at the New High School until end of present fiscal year his salary will amount to about a total of $637.50.

The cost of fuel for the remainder of this school year will be $300. A year's supply will be put in at the New High School during the summer which will cost at least $1,000, making the total cost of fuel $1,300. Therefore from the foregoing discussion it appears that $2,487.50 will be required to meet the expenses of High School janitor's salary, fuel and conveyance.

Common Schools

There are thirty-nine teachers whose salaries for the ensuing fiscal year will amount to $22,456.44. This amount also includes the salaries of the music and drawing teachers. To this sum must be added $1,800.00 for conveyance, $2,700.00 for fuel, and $2,750.00 for janitors' salaries, making a total amount necessary to the support of common schools, $29,-706.44

There was received from State funds, last year, $21,682.09. Deducting the same amount from estimated expenditure leaves $6,024.35 to be raised by the Town for support of Common schools.

The foregoing estimate is based upon conditions existing at the present time, namely, the number of teachers required, the automatic increase in salaries, the high cost of fuel, the expense of transportation

and the salaries of janitors, also that after the close of the present school year, the entire amounts paid for fuel and janitor at the Emerson School, must be charged to the Common School account as that school will consist of grades only, from the beginning of another school year.

Repairs

The coping of the Hamlin school building has fallen and must be replaced during the summer vacation. To do this will cost from five to six hundred dollars. The South Sanford school house must be repaired or closed. As the school is quite large and the pupils are small it would be an injustice to that district to close it. It will cost about $500. to put the building in proper condition. Also the Longfellow building should be painted. To do these things and meet the ordinary up-keep of all the buildings at least $3,500. will be required.

Books and Supplies

In view of the fact that all school supplies are much more expensive than a year ago we shall need a larger appropriation, and I suggest an increase of $300. which is not at all in proportion to the increase in cost of everything used in the schools, making the appropriation for the coming year $3,000.

Expenditures

The past year closed with an overdraft on the Common School account. This account includes salaries of teachers and janitors, fuel, conveyance,

tuition and board of pupils in other towns. The amount paid for teachers' salaries during the last four years has increased steadily. This is due almost wholly to the fact that there have been few resignations and as we have a sliding scale of salaries, the increases have occurred automatically. When several resignations occur during a year it usually means a diminishing of salary amounts, as the new teachers are generally started at lower salaries than those paid the outgoing teachers. During the past year conditions have been such that no saving has been made in that manner. In order to secure good teachers, it will be necessary very soon to increase salaries. It is costing most of our teachers more to live than it has in the past, just as it is costing everyone more.

Not only have salaries, for the past year been more than ever before, but also fuel and conveyance of children have cost more.

We believe that a careful examination of the expenditures for the past year will convince any intelligent person that the Common Schools have been run as economically as was possible without detracting from efficiency or imposing hardships upon pupils.

The summary of the Common School problem is, that the increase of cost for the past year is due to the increase in number of teachers, to the automatic increase in salaries, to increased cost of fuel and transportation. The only policy that could have been pursued during the past year that would have resulted in a smaller expenditure would have been

to refuse the regular increases in salaries and to employ a cheaper grade of teachers. As I believe such a policy to be detrimental to the welfare of the children in our schools, it was not pursued. On the other hand, whenever I have had to engage a new teacher I have selected the one who from all I could learn concerning her was the best available candidate that could be secured within our maximum salary. During the past year seven new teachers have been taken into our grades. Two of them are receiving $600 each and are teaching the eighth grades in the Emerson school; four came for $516 each, three to the Longfellow and one to the Hamlin. These six teachers are experienced, the remaining one of the seven was just out of Normal school and came to the Longfellow at a salary of $450. for the first year.

Manual Training and Domestic Science

There are great possibilities in these courses. All the work is of a practical nature. The girls are being taught to cut, fit and make garments, and to do common cooking.

From this time on the work of the boys in Manual Training will consist of making articles for use in the schools or in their homes. Anything that a boy makes which he desires to take home he is allowed to have by paying for the lumber used. Several of the boys are now making tables to be used for mechanical drawing in the High School. There are at present in the Manual Training and Domestic Science classes two hundred and seventy-four boys and girls.

These courses ought to be emphasized more in the coming year than we have been able to do in the past. We believe that with more time devoted to them and with a closer correlation with the other work of the grades that we can interest and hold more pupils until they complete the work of the elementary schools, and thereby increase the possibility of building up the High School, as well as giving to the community a better trained company of boys and girls.

Music and Drawing

The music is being conducted very satisfactorily. The drawing will be continued for the remainder of this school year by the teachers who will follow the outlines prepared by our former Supervisor, Miss Hazel Andrews.

Ninth Grade

A careful study of the curriculum should be made during the coming year for the purpose of revision, if it is needed, to the end that we may eliminate the ninth grade from the school system. From my observation of the work of the schools it appears possible to do this in the near future without injury to the interests of the pupils or to the efficiency of the schools. If this grade could be eliminated it would lessen the cost of the Common Schools about $1,800. per year. I recommend that it be considered carefully.

High School

In the High School exists the greatest educational problem of the Town. A great expense is being

incurred to give proper High School facilities. The only means of ever justifying this expense lies in the harmonious effort on the part of teachers, school officials, pupils and parents. In order to build up the school, it must be made to serve better all the youth entering its doors. Says Principal Burnham in his report of 1912, "Not only must the high school offer adequate preparation for higher institutions but at the same time it must offer its very best to that great percentage of its pupils whose academic training will end with graduation." Much too long has the efficiency of the high schools been measured by strictly academic standards, by the number of students they have sent to college. Sanford is no exception. It is not so much that the actual needs of young people are so very different at present from what they were in the past, as it is, that their needs unrecognized formerly, are now attracting attention. The school in its new building properly equipped, will offer to its principal and his assistants an excellent opportunity for successful service and it will also place upon them a large responsibility. There are two great problems pertaining to school awaiting solution, namely, how to attract more pupils and how to retain them after they arrive. To obtain these results will require a vast amount of sympathy, patience, wisdom, firmness and inspiring leadership. The departments of the school need to be intensified, broadened and increased.

We should be very exacting in the work of the Commercial department, which is vocational in its aims. A distinction should be made in this depart-

ment between diploma value and ability to perform office work satisfactorily. Either the passing mark should be higher than in the other departments or there should be two standards, the one a passing standard, in other words a school standard, and the other an efficiency or office standard.

Manual Training and Domestic Science should be offered as electives throughout the entire four years of high school training, also every effort should be made to develop a strong Scientific department. I believe that a curriculum consisting of the present Classical course supplemented with more efficient Commercial and Scientific departments further supplemented with courses in Industrial and Household Arts will afford facilities that under judicious management will build up the High School in numbers and make it more valuable to the community.

Changes in Teaching Force for Past Year

Resignations	Appointments
Emerson	
Olive Moulton	Leonard Grant
Vera Webb	Agnes Lisk
Agnes Fogg	Cassilena Perry
Carolyn Pike	Nanine Soule
	Grace Burnham
	Katherine Melcher
Longfellow	
Fannie Merry	Walter Andrews
Julia Gile	Grace Morrell
Laura Knowlton	Eva Whitcomb
	Adelaide Hatch

Hamlin

Henry Knight
Nathalie Moulton
A. L. Varney
Thelma Gerry

Lincoln

Frances Porter
Abbie Tuttle

Special Teachers

Harriet Farnham
Hazel Andrews
Florence Tuttle
Howard Stannard

Rural

Virgie Knox
Charlotte Smith
Amy Tripp
Hazel Hasty

Conditions in the Common Schools

The work of pupils and teachers in the Hamlin, Lincoln and Roosevelt schools for the past year has been conducted in the manner prevailing in previous years. The beginning of the school year brought a crowded condition at the Longfellow school. There were so many pupils in the second and third grades that it became necessary to make a temporary room in the end of the first floor corridor, in which fifteen pupils from each of the grades mentioned are cared for. Some of the other grades have been so crowded that it has been necessary to employ an assistant teacher for them. Heretofore there has been one eighth grade in the Sanford end of the Town. It has been necessary to make two eighths this year, both of which are at the Emerson and all of the seventh grade work is in the Longfellow instead of hav-

ing one seventh in the Emerson as in former years. After this year the undesirable condition at the Longfellow will be eliminated.

In conclusion I wish to express my appreciation of the good will and harmony that has prevailed during the past year among all concerned in the schools.

Respectfully submitted,

C. A. RECORD,
Supt. of Schools

REPORT OF THE PRINCIPAL OF SANFORD HIGH SCHOOL

To the Superintendent of the Schools of Sanford:

I herewith submit my report as Principal of the Sanford High School for the year ending January 31, 1917.

The class that graduated in June 1916 contained twenty-one members, eight boys and thirteen girls. Of these nine entered colleges or institutions that offer advanced work. The class that will graduate in June, 1917, has a membership of thirty-one, fourteen boys and seventeen girls. It will be the largest class that the school has ever graduated. Of these thirteen have already announced their intention of doing advanced work after graduation.

The Goodall Medal for excellence in scholarship and deportment was awarded to Clara Hammond Wightman of the class of 1917.

The certificate privilege granted by the New England College Entrance Certificate Board has been renewed by that Board for three years and will expire December 31, 1918.

The enrollment for the term ending December 22, 1916, was one hundred sixty-five, seventy-five boys and ninety girls. This is an increase over previous years but is not as large as it should be.

When to a manufacturing community there comes a period of intense industrial activity with factories running day and night, scarcity of labor and high wages are factors that tend to decrease the High School enrollment. The situation becomes acute

when the cost of the necessaries of life advances more rapidly than the increase of wages. This may seem anomalous but observation extended through years of experience in such communities has demonstrated it to be true. Generally the change from a pupil to a wage earner comes as soon as the boy or girl is of legal age. This is especially true in a community where immediate financial returns are placed above the future earning capacity and the ultimate good of the child. For the parents the child is an investment and for the community an asset. Anything that tends either to diminish the earning capacity of the investment or to impair the future value of the asset is a menace to the social organization. The State recognizes this and legislates to remedy the evil as far as public opinion will allow. Many pupils leave the High School before they have completed the work of the first year. Some are not adequately prepared to take up High School work, some are unable to adapt themselves to new conditions, some are not willing to do enough home work to keep up with the class, some are unable to resist the temptation that the opportunity to earn money offers, some are not impelled by family tradition to make the most of the opportunities offered them.

Many and various attempts have been made to overcome this difficulty. Among them is the Junior High School which it attracting wide attention at the present time. Because of its success in many widely separated localities it is practically beyond the experimental stage.

Ernest P. Wiles, Principal of the Junior and Senior High Schools of Evansville, Indiana, writes: "The proper organization of courses of study is possible only when the various forms of instruction which now duplicate and overlap and conflict are all organized as part of a coherent plan." The secondary school must reach downward into the grades and give pupils an opportunity to become familiar with secondary school organization, customs, and manners earlier than they now do. Many pupils need to be lifted out of the elementary school atmosphere which surrounds the last year or two of their life in the grades and to be brought into contact with new ideals and new situations through courses of study that appeal to their tastes, needs, and capacities. While the Junior High School may not be practicable for this community just now, I would recommend to the careful consideration of your School Board some modification of this idea as a practical solution of one of our most serious problems. The Ninth Grade could easily be made a preparatory year for the High School as has been successfully done in many places, by giving the pupils rooms in the New High School building and bringing them under the direct instruction and control of the High School teachers. Then the transition would be more gradual and the pupil, being already a part of the High School organization, would naturally desire to complete his High School course.

Respectfully submitted,

HARRY H. BURNHAM.

Financial Statistics

	Total Expense for all School Purposes	Received from State for Common School	Received from State for High School	Received from State for Manual Training	Received from State for Superintendent's Salary	Raised by Town for all School Purposes
1908	$23,774.16	$10,929.12	$125.00			$18,700.00
1909	38,787.19	11,519.03	375.00		$800.00	18,100.00
1910	36,582.19	18,480.57	500.00		800.00	17,900.00
1911	39,390.95	18,491.97	500.00	$966.66	800.00	18,500.00
1912	35,866.89	19,286.09	500.00	951.40	800.00	15,900.00
1913	37,504.53	19,880.25	500.00	880.00	880.00	12,300.00
1914	39,801.10	19,771.62	500.00	500.00	800.00	19,400.00
1915	44,100.61	21,160.98	500.00	1,119.54	800.00	18,500.00
1916	45,793.16	21,682.09	500.00	1,193.23	800.00	24,750.00

Table of Comparative School Statistics

Year	Average Attendance in Grades	No. of Grade Teachers	Yearly Salary of Grade Teachers	Special Teachers	Salary of Special Teachers	Cost of Books and Supplies	Cost of Repairs	Average Attendance in High School	No. of High School Teachers	Yearly Salaries
1908	744	30	$13,518.00	4	$1,979.00	$1,759.11	$2,561.80	122	8	$5,400.00
1909	872	33	14,112.00	3	2,300.00	2,238.25	6,657.13	114	8	6,050.00
1910	848	33	14,788.00	4	2,764.00	1,486.02	4,083.76	113	8	6,150.00
1911	910	36	16,280.00	4	2,900.00	2,803.30	3,051.79	107	7	5,425.00
1912	957	36	17,389.00	4	2,600.00	1,681.78	2,602.31	110	7	5,325.00
1913	935	37	19,530.35	3	2,250.00	2,105.90	1,369.18	122	7	5,669.64
1914	1088	38	19,551.39	3	2,250.00	2,176.00	2,879.39	151	7	5,588.40
1915	1027	37	20,291.08	3	2,350.00	3,668.16	3,158.37	156	7	6,005.35
1916	1038	39	21,470.90	3	2,425.00	2,804.65	2,730.85	151	7	6,382.76

Comparative Table of Appropriations and Expenditures for Common Schools

Years	Raised by Town for Common Schools	Books and Supplies	Repairs and Insurance	Expended for Salaries of Teachers	Janitor's Salaries	Fuel	Convey-ance	Books and Supplies	Repairs and Insurance	Total En'mt	Av. At.
1904	$8,000.00	800.00	800.00	12,654.06	1,288.15	1,415.36	468.00	849.78	1,262.40	846	729
1905	9,000.00	1,000.00	2,000.00	12,020.01	1,290.53	1,522.76	605.66	1,141.41	2,569.40	789	694
1906	9,000.00	1,000.00	1,500.00	12,302.77	1,123.85	1,202.38	1,035.50	1,814.92	1,271.55	873	671
1907	9,000.00	1,000.00	2,000.00	10,029.39	913.54	1,167.23	972.54	1,080.57	2,880.55	958	832
1908	9,000.00	1,200.00	2,500.00	13,071.13	1,223.74	1,655.99	1,321.25	1,242.93	3,178.44	876	728
1909	9,000.00	1,500.00	2,500.00	14,417.44	1,423.22	1,548.78	1,184.85	1,995.71	2,561.80		856
1910	13,000.00			16,883.24	1,622.50	2,389.42	851.01	2,497.53	5,119.93	1,010	838
1911	11,500.00			18,617.81	1,897.10	1,681.45	802.50	2,803.30	3,051.79	1,151	951
1912	11,500.00			18,617.81	1,897.10	1,681.45	802.50	2,803.30	3,051.79	1,028	899
1813	3,500.00	2,000.00	2,500.00	17,910.43	1,742.00	2,428.76	981.62	1,986.70	2,971.25	1,133	957
1914	3,500.00	2,300.00	2,200.00	19,520.33	1,897.25	1,997.50	1,060.75	2,397.50	2,207.91	1,178	935
1915	4,500.00	2,500.00	3,000.00	19,551.39	2,370.61	1,987.83	1,068.00	2,703.33	3,214.20	1,281	1,038
1916	4,500.00	2,700.00	1,600.00	20,291.08	2,538.14	2,206.93	1,603.00	3,668.13	3,159.52	1,204	1,038
1917	5,500.00	2,700.00	2,500.00	21.470.90	2,395.75	2,702.53	1,792.00	2,906.31	2,730.85		

Total Enrollment of Schools — Fall, 1916

Schools	GRADES 1	II	III	IV	V	VI	VII	VIII	IX	X	XI	XII	XIII	Total
Emerson								62	51	56	35	41	33	278
Longfellow	80	51	66	62	113	63	71							506
Hamlin			24	49	52	44	37	29	28					263
Lincoln	87	46	37											170
Roosevelt	24	26	25	26										101
Rural schools														55
Totals	191	123	152	137	165	107	108	91	79	56	35	41	33	1373

List of Teachers, February, 1917

Shcool	Grade	Name	Training	Per Year	Election
Emerson	Prin. High School	H. H. Burnham	Dartmouth	$1700.00	1910
Emerson	Sub Master	L. W. Grant	Colby	1050.00	1916
Emerson	Asst. High School	Bessie Cogswell	Boston Uni.	800.00	1913
Emerson	Asst. High School	Alice Buzzell	Colby	750.00	1912
Emerson	Asst. High School	Agnes Lisk	Salem, Mass., N. S.	600.00	1916
Emerson	Asst. High School	Cassilena Perry	Colby	650.00	1917
Emerson	Asst. High School	Naine Soule	Colby	750.00	1917
Emerson	Grade IX	Myrtle Pratt	Farmington N. S.	600.00	1912
Emerson	Grade VIII	Grace Burnham	Gorham N. S.	600.00	1916
Emerson	Grade VIII	Katherine Melcher	Farmington N. S.	600.00	1916
	Manual Training	H. L. Stannard	Fitchburg N. S.	800.00	1917
	Domestic Science	Emily Nash	Simmons	750.00	1911
	Music	Florence Tuttle	Mt. Holyoke	600.00	1916
Longfellow	Prin.	W. H. Andrews	Bridgewater N. S.	800.00	1916
Longfellow	Grade VII	Emma Gooch	Farmington N. S.	600.00	1912
Longfellow	Grade VII	Florence Morrell	Gorham N. S.	600.00	1900
Longfellow	Grade VI	Mildred Dyer	Farmington N. S.	516.00	1914
Longfellow	Grade VI	Marion Southwick	Farmington N. S.	483.00	1915
Longfellow	Grade V	Sybil Barker	Farmington N. S.	516.00	1914
Longfellow	Grade V	Clara Getchell	Farmington N. S.	550.00	1913
Longfellow	Grade IV	Marguerite Fox	Farmington N. S.	516.00	1915
Longfellow	Grade IV-III	Maude Gale	Farmington N. S.	516.00	1914
Longfellow	Grade III	Grace Morrell	Farmington N. S.	450.00	1916
Longfellow	Grade III-II	Adelaide Hatch	Castine N. S.	516.00	1917
Longfellow	Grade II	Florence Weeks	Limerick Ac.	550.00	1911
Longfellow	Grade I	Cada Burnham	Farmington N. S.	483.00	1915

Longfellow	Grade I	Louise Wilson	New Platz N. S.	483.00	1916
Longfellow	Special	Eva Whitcomb	Fitchburg N. S.	516.00	1916
Roosevelt	Prin. Grade IV	Lila Northrup	Farmington N. S.	564.00	1906
Roosevelt	Grade III	Margaret Knowlton	Farmington N. S.	550.00	1913
Roosevelt	Grade II	Mary Trafton	Gorham N. S.	550.00	1896
Roosevelt	Grade I	Ethel Graves	Farmington N. S.	550.00	1912
Hamlin	Prin. Grade IX	A. L. Varney	Aroostook N. S.	700.00	1916
Hamlin	Grade VIII	Alice Harmon	Gorham N. S.	600.00	1898
Hamlin	Grade VII	Gladys Dutton	Farmington N. S.	600.00	1912
Hamlin	Grade VI	Edith Morton	Farmington N. S.	550.00	1912
Hamlin	Grade VI-V	Ruth Broad	Garland Kin.	550.00	1912
Hamlin	Grade V	Ada Hackett	Farmington N. S.	550.00	1912
Hamlin	Grade IV	Thelma Gerry	Gorham N. S.	516.00	1916
Hamlin	Grade IV-III	Ruth Webster	Farmington N. S.	516.00	1914
Lincoln	Prin. Grade I	Ethel Hobbs	Gorham N. S.	564.00	1896
Lincoln	Grade I	Fannie Hobbs	Farmington N. S.	550.00	1896
Lincoln	Grade II	Vernie Skillin	Farmington N. S.	550.00	1899
Lincoln	Grade II	Abbie Tuttle	Salem, Mass. N. S.	516.00	1916
Lincoln	Grade III	Mabel Sidelinger	Bridgewater N. S.	516.00	1915
Hawthorne	Rural	Lois Allen	Farmington N. S.	468.00	1916
Jefferson	Rural	Ruth Plummer	Gorham N. S.	432.00	1916
Washington	Rural	Amy Tripp	Gorham N. S.	432.00	1916
Byrant	Rural	Hazel Hasty		468.00	1916
Emerson	Janitor	E. J. Wentworth		750.00	
Longfellow	Janitor	S. B. Whitney		600.00	
Roosevelt	Janitor	H. M. Burnham		400.00	
Lincoln	Janitor	Chas. Buzzell		450.00	
Hamlin	Janitor	Stanley Allen		550.00	

INDEX

A

Abatements 80
Appropriations 3
Assessments and Valuation 3
Auditors Report 127
Auto Truck, Sanford Fire Dept. 83

B

Births 76
Brown Tail Moths 31
Burial Old Soldiers 71
Butler's Corner Bridge 23
Butler Street Sidewalk 29

C

Catch Basins 17
Cement Sidewalks, East Side 25
Cement Sidewalks, West Side 26
Cement Sidewalks, Springvale 27
Cemetery Account 75
Clerk, Report of 76
Clerk, For Selectmen 83
Collector's Bond 85

C

Committee on Gas Plant 84
Committee on New Form Government..... 84
Conveyance Common Schools 91
County Tax 72

D

Deaths 77
Department of Education 88-128
Dog Licenses 78
Drinking Fountain, High St. 32

E

Elm to Goodwin Street Sewer..... 85

F

Fees and Licenses 78
Financial Standing of the Town 121
Fire Alarms, Sanford 62
Fire Department, Sanford 56
Fire Department, Springvale 65
Fire Truck, Sanford 83
Flag Poles on School Houses 85

G

G. A. R. Posts 34
Gas Plant 84
Grant Avenue 25
Gravel Sidewalks 29

H

High Street Drinking Fountain 32
High Street Sewer Survey 32
High Street, Sidewalk Repairs 83
Highways, Winter, N. Dist. 6
Highways, Winter, S. Dist. 8
Highways, Summer, N. Dist. 10
Highways, Summer, S. Dist. 14
Hydrant Rentals 34

I

Incidentals, Town 47
Incidentals, Schools 99
Incinerator, Dept. 30
Incinerator, Moving of 33
Interest on Notes and Bonds 73

J

Janitors, Common Schools 90

L

Libraries, Public 34

M

Marriages 78
Moving Incinerator 33

N

New Form of Government 84
New High School Building..... 70

N

New Streets 24
North Street 24
Notes, ... 73
Notes, Interest on 73

O

Oiling Streets 70
Old Soldiers' Burial 71

P

Police Department 83
Poor Department 35
Power's Bridge 21
Public Libraries 34

Q

Quebec Street 25

R

Reduction of Town Debt 72
Relief of Soldiers' Families 71
Report of Clerk and Collector 76
Report of Sanford Fire Dept. 59
Report of Sealer Weights and Measures.... 86
Report of Selectmen 123
Report of Springvale Fire Dept. 67
Report of Superintending School Committee 128
Report of Superintendent of Schools 130
Roberts Street, Sidewalk 29

S

Salary School Board 33
Salary Superintendent of Schools 33
Schools, Common, Expenditures 88
Schools, High, Expenditures 92
School House, Flagpoles 85
Sealer of Weights and Measures Report.... 86
Sewer Department 29
Sewer, Elm to Goodwin Street 85
Sewer Survey, High Street 32
Sidewalks, Cement 25
Sidewalks, Gravel 29
Sidewalks, Repairs, High Street 83
Sidewalks, Sanford to Springvale 72
State Aid Road 19
State Aid Road, Maintenance 21
State Pensions 71
State Tax 72
Statement of Receipts and Expenditures.... 118
Street Lights 75
Street Oiling 70

T

Taking Valuation 33
Tax Collector's Report 76
Tax, County 72
Tax, State 72
Toilet, Springvale Lock-up 35
Town Debt 123
Town Farm 42
Town Hall, Sanford 44

T

Town Hall, Springvale 46
Treasurer's Bond 85
Treasurer's Report 103

V

Valuation — Non-Resident 5
Valuation — Resident 5
Valuation, Taking of 33

CADILLAC
HUDSON
AND
BUICK
CARS

V. C. BODWELL

"Exide"
Battery Service

"Let Vernor Do It"

A. C. HOLMAN

"The Home of Good Clothes"

YOU can always feel confident of getting the best value and the latest style in MEN'S and BOY'S CLOTHING at our store. Also High Grade TAILORING. The best known brands in GENTS' FURNISHINGS.

REMEMBER THE PLACE !

"The Home of Good Clothes"

A. C. HOLMAN, Prop.

CENTRAL SQUARE, SANFORD, ME.

Whatever Your

WANTS

Are in the

MONUMENTAL LINE

We Can Supply Them

WATERBORO MARBLE and GRANITE WORKS

ELMER H. HOBBS, Prop.

Waterboro, Maine

An Investment

That Will Bring

RETURNS

Fifty-Two Weeks in the Year

ALL THE LOCAL NEWS
THAT IS FIT TO PRINT

COUNTY NEWS DIRECT FROM
CORRESPONDENTS
THROUGHOUT THE COUNTY

SANFORD TRIBUNE

$1.25 a Year

What drugs you buy and where you buy them

THERE'S THE DIFFERENCE !

Whatever your needs are in the drug line, see US First. You get the RIGHT Service and RIGHT Price at this store every time. Your 'phone and mail orders receive the same attention as if you were dealing with us personally. Give us a trial. Let us supply your Toilet Needs, Sick Room Supplies, Household Remedies, Drugs, Chemicals.

Who fills your prescription? We can fill it. Our prescription department is well stocked with Drugs, Chemicals, and Up-to-Date Pharmaceuticals.

Competent registered clerks on duty all the time. A prescription filled by us saves you time, money and worry.

Daniels', Barbers' & Glovers' Veterinary Remedies

Drugs	Perfumes
Chemicals	Toilet Waters
Rubber Goods	Combs
Household Remedies	Brushes
A. D. S. Remedies	Mirrors
Sick Room Supplies	Shaving Sets
Patent Medicines	Hair Receivers
Tooth Powders	Puff Boxes
Tooth Pastes	Razors
Soaps	" (Safety)
Talcums	Razor Strops

INVALID CHAIR TO LET OR FOR SALE

THE PRESCRIPTION PHARMACY

E. J. COUTURE, Proprietor

25 Washington Street, Sanford, Maine

When You Tie Up Your Money

in an individual enterprise, it immediately becomes a matter of care, attention, and possibly of worry, to you. When you invest your money in a Savings Account with the Sanford Trust Company, the chances of loss, of uncertainty, of worry, and all care and attention on your part, are wholly eliminated. Its money is scattered in many diversified loans, all payable in short time; and, because of their diversity, the chance of loss to the Bank is very small, while the possibility of even the slightest loss reaching you is wholly eliminated by the Bank's own capital, surplus and stockholders' liability, amounting to over $225,000, and by the personal oversight of a Board of Directors chosen from among the most conservative, responsible and experienced business men in the county.

Your Savings Here Earn FOUR Per Cent., Compounded Quarterly

ONE DOLLAR STARTS AN ACCOUNT

Sanford Trust Company

"THE BANK FOR YOU"

Sanford, Maine

Practical Labor Saving Household Devices

"HAPPY DAY"

Ball Bearing, High Speed

Washing Machine

The Happy Day Washing Machine runs so easily a mere child can operate it. It is guaranteed for five years. The tub is strongly built of well finished material. With reasonable care it will last for years. The ball bearing is absolutely the easiest running bearing that can be made and will wear for years without oiling or adjustment. Circular and price mailed upon request.

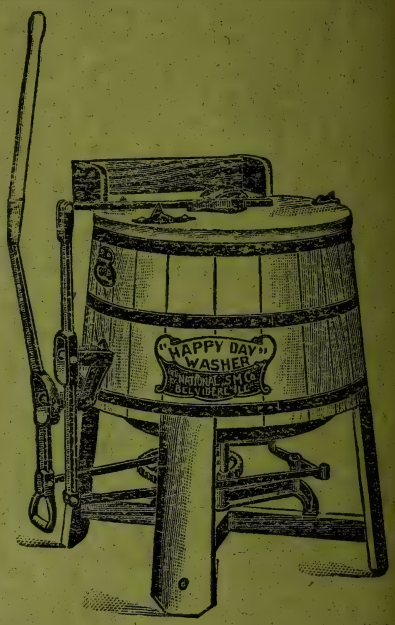

Sweeper Vac

A Carpet Sweeper and Dust Extractor Combined. Will clean and dust carpets and rugs thoroughly. Spring house cleaning time, no need to remove coverings from the floor and beat them, the Sweeper Vac will do it better. The only Vacuum Sweeper with a removable carpet sweeper which can be used separate and independent from the rest of the machine. Sweeper Vacs sell for **$5.00, $8.50 and $10.50.**

S. B. EMERY CO.

SANFORD, MAINE

Marine Howard
1 Howard St.
Sanford

SANFORD
MAR 8
1930 AM
MAINE

ANNUAL REPORT

OF THE

TOWN OFFICERS

TOWN OF SANFORD

MAINE

Year Ending January 31

1918

L. A. HURD

FOREIGN & DOMESTIC MARBLE & GRANITE

Manufacturers and dealers in Modern Cemetery Memorials. We carry the largest stock of finished work in York County.

Connections in other cities allow us to erect memorials anywhere in New England without extra charge.

Warerooms and Works:	**Phones:**
5 Winter Street	**117-11**
Sanford, Me.	**117-3**

4% **4%**

WE DESIRE

Your Account **Your Good Will**

Your Confidence **Your Hearty Co-operation**

WE PLEDGE YOU

Safety **Convenience**

Courtesy **Attention**

Springvale National Bank

4% **4%**

ANNUAL REPORT

OF THE

TOWN OF SANFORD

FOR THE

Year Ending January 31

1918

THE SPRINGVALE ADVOCATE
SPRINGVALE, MAINE
1 9 1 8

Town Officers
1917-1918

Clerk and Collector

ROSCOE C. BUTLER

Selectmen and Overseers of the Poor

J. GAREY RIDLEY DENNIS JOHNSON
JAMES H. COBB

Assessors

GEORGE O. HAWES SAMUEL H. GARVIN
FRANK HOWGATE

Treasurer

GEORGE A. BATCHELDER

Superintendent of Schools

C. A. RECORD

School Board

D. W. WENTWORTH A. C. HANSCOM
HOWARD L. BURR

Auditor

ROY N. STILES

Road Commissioners

DENNIS JOHNSON J. GAREY RIDLEY

Constables

*SAM RUSHWORTH FRANK S. BEAL
JOHN W. F. LEACH WILFRED YOUNG
GEORGE H. BUTLAND

Truant Officers

STEPHEN B. WHITNEY †H. M. BURNHAM
EDGAR J. WENTWORTH CHARLES A. BUZZELL
STANLEY B. ALLEN AMI C. BOOTHBY

Policemen

JAMES G. FORD ATWOOD W. ALLEN
ADOLPHUS L. PORELL

*Resigned
†Deceased

REPORT OF ASSESSORS

ASSESSMENT AND VALUATION—1917

Appropriations

Common Schools	$ 8,000.00
Insurance and Repairs on School Houses	3,500.00
Books and Supplies	3,000.00
School Incidentals	750.00
Domestic Science and Manual Training	750.00
Maintenance of Free High School	6,200.00
High School, Conveyance, Fuel and Janitor	2,500.00
Evening Schools	600.00
Support of Poor	5,000.00
Repairs of Roads and Bridges	8,000.00
Roads in Winter	3,000.00
Incidental Expenses	6,500.00
Interest on Notes and Bonds	8,000.00
Salary of Superintendent of Schools	1,000.00
Salaries of School Board	75.00

At the last annual town meeting the town voted to elect a separate board of assessors with the distinct understanding that they should take a new real estate valuation of the town.

We have made a thorough canvass of all the town, visiting every piece of property and placing a fair value thereon.

This has made necessary the re-writing of the descriptions of all properties, which was written on the ground, and these later have all been re-written on cards and alphabetically filed so that the drafting of the new 1918 assessment book, will be a clean, new description of all properties.

The following is a list of the new values:

Total new real estate value of residents	$4,397,640.00
New non-residents, real estate	265,278.00
Total new values of real estate	$4,662,918.00
Total gain on real estate for the year 1918 above 1916	$488,938.00
Total gain on personal property	406,555.00
Total	$895,493.00

We have also installed a card index for all Poll tax payers, giving name, age and street number.

The cost of taking the personal estate valuation and assessing the taxes for 1917 up to July 1	$ 857.66
The work of taking the new real-estate valuation from July 1, 1917, to January 30, 1918, was	1,985.55
	$2,843.21

Respectfully submitted,

GEORGE O. HAWES,

SAMUEL H. GARVIN,

FRANK HOWGATE,

Assessors.

REPORT OF THE SELECTMEN

AND

OVERSEERS OF THE POOR

WINTER HIGHWAY

Amount appropriated	$3,000.00
Amount expended	$5,051.81
Overdrawn	$2,081.81

Expenditures

1916-1917

Northerly District

J. G. Ridley, Commissioner	$ 45.07
J. G. Ridley, sand	.80
J. G. Ridley, teams	165.50

Ernest Allen	2.00
John Ashworth	.75
Arthur Baldwin	1.00
John Brennan	1.00
W. A. Bedell	12.55
Andrew Blanchard	12.55
Byron Blanchard	11.66
Charles Blanchard	8.00
Fred L. Blanchard	15.11
Alfred Bosse, team	25.00
Down Brown	2.00
Wilfred Brown	2.00
Anson M. Butler, teams	68.00
Harvey A. Butler, team	9.30
Charles Green	3.50
William M. Greenough	10.60
Frank W. Hanson, team	32.00
Fred E. Hill, team	25.30
Fred N. Hobbs, team	39.75
Walter W. Hobbs, team	39.95
George Holmes	7.00
Lester Horne	119.57
John Jewell	19.33
Charles I. Libby	29.83
Merton F. Butler	14.89
Oscar W. Carpenter, team	71.87
Judson Carter	16.22
Charles C. Chadbourne	49.33
Coy Day	12.35
Harold Day	11.45

Ward B. Day	10.90
John Dennett	1.54
Herbert C. Derby, team	10.40
Perley Edgecomb	4.90
Joseph Estes	2.45
Nora Fall, team	5.55
John W. Fernald	16.00
Ernest Gallant	2.00
Earl Gilpatrick	2.00
Charles M. Goodwin	14.00
Owen Goodwin	27.31
Perley Goodwin	6.00
Edward Gowen	7.00
George Gowen	15.33
O. J. Libby, team	30.10
William Libby	8.00
Fred B. Littlefield, team	43.00
H. K. Littlefield	6.05
Leland Littlefield	22.00
M. Webster Littlefield	8.14
Owen Littlefield	31.07
Adolphus Lizotte	2.00
Louis Lizotte	2.00
Frank Merrifield, team	56.90
Jacob Merrifield	8.89
Charles Morrison	13.60
G. Will Pray, team	16.50
John Ridley	1.00
Ridley Bros., team	38.70
George G. Runnells, team	17.00

John Shaw	18.00	
Wilbur Shaw	22.00	
Will Shaw	1.00	
Winslow C. Smith, team	34.20	
Owen B. Stanley	8.00	
John B. Stuart	7.45	
L. B. Trafton, teams	99.42	
Benjamin Waddington	2.00	
Burleigh Weeman	3.52	
E. E. Wentworth, team	15.00	
Fred Whipple	111.01	
Irving Winslow & Son	33.00	
Rojuce Winslow	1.00	
		$1,671.19

Southerly District

Fred S. Sherburne, Commissioner	$210.00
Fred S. Sherburne, teams and men	867.80
A. H. & H. R. Allen, team	31.50
Freeman S. Allen	6.00
Otis E. Allen	7.55
Samuel F. Allen	14.00
Joseph Beauchesne	2.00
Theodore Bernier, team	16.00
O. Boucher	2.00
E. A. Cram	5.00
Frank J. Cram	6.00
Mrs. L. J. Cram, team	40.00

Walter Cram	2.00
George E. Davis	2.40
Fred Deschesne	3.60
Oct. Desjardines	10.00
S. B. Emery Co.	10.50
George Fortier	3.50
L. W. Furbish	6.30
Oscar E. Furbish	7.55
G. W. Gillis, team	55.50
Grover C. Hall	6.00
Hamilton Lumber Co., team	16.73
George O. Hawes	2.50
Maurice Hickey	1.00
Harry S. Howes, team	18.90
John B. Jellison	5.25
R. P. Litchfield, team	39.50
Benjamin I. Moulton	.70
Joseph Paquette	4.00
Gideon Paquette	2.00
Napoleon Paul	8.00
H. Pellerin	4.25
A. Perreault	3.00
Myron Perreault	5.00
M. Phelan	4.80
O. D. Powers	2.00
Joseph Smith	2.00
George L. Stackpole, teams	28.00
M. F. Tebbetts	3.00
A. Therrien	2.00
D. Turgeon	4.00

Gideon Vien	2.00	
R. L. Welch, teams	97.50	
Wentworth & Plaisted, salt	3.00	
		$1,574.33

1917-1918

Northerly District

J. G. Ridley, Commissioner	$64.00
J. G. Ridley, team	51.65
J. G. Ridley, freight	1.73
Ernest Allen	3.75
A. J. Blanchard	7.88
Byron Blanchard	5.63
F. E. Blanchard	7.88
Howard Blanchard	1.13
Alfred Bosse, team	8.25
Charles Day	3.38
Coy Day	6.75
Ward B. Day	4.50
John Fernald	3.25
Owen Goodwin	6.25
Perley Goodwin	11.00
Will Ham	30.75
Louis Hill	26.12
Lester Horne	34.30

Frank W. Hurd	6.75	
W. C. Kingsbury	16.05	
Will Libby	3.38	
G. Will Pray, team	33.00	
Allen Ridley	3.90	
Arthur Ridley	3.50	
Frank Ridley	16.40	
Fred W. Ross, team	23.35	
E. E. Wentworth, teams	132.75	
Fred Whipple	41.60	
Frank White	15.15	
Will Wood	19.00	
N. E. Good Roads Machinery Co., snow plows	68.50	
Ross & Bradford, supplies	2.70	
W. H. Sherburne, supplies	2.70	
		$666.93

Southerly District

Dennis Johnson, Commissioner	$ 87.33
Dennis Johnson, teams	194.00
Dennis Johnson, freight on plow	1.73
L. Belliveau	41.33
W. P. Briggs	55.50
N. Brooks	41.63
W. O. Bucklin	17.25
Charles C. Chadbourne	108.33
F. Chadbourne	19.13
E. Cook	5.63

Mrs. L. J. Cram, team	27.37	
L. M. Davis	3.00	
Frank Fall, team	18.00	
George W. Gillis, team	53.00	
F. H. Hall, team	22.50	
Grover C. Hall, team	26.50	
Edward Henderson	13.00	
E. Johnson	7.63	
Harry H. Johnson, team	23.25	
John Morin	24.26	
Walter N. Morrill, teams	66.00	
Paul Montana	30.00	
Myron Perreault	29.33	
Harry Ridley	1.50	
L. Robinson	6.75	
N. Simpson	5.63	
George Stackpole, team	34.88	
James H. Towne	3.00	
Charles A. Trafton, team	13.50	
E. E. Wentworth, team	4.00	
Everett Welch, team	58.13	
M. H. Goodwin, salt	.75	
N. E. Good Roads Machy. Co., plow	68.50	
S. J. Nowell, supplies, 1916	5.77	
S. J. Nowell, supplies 1917	3.00	
Sanford Carriage Co., repairs on plow	18.25	
		$1,139.36
		$5,051.81

HIGHWAY—SUMMER

Appropriation	$8,000.00
Building Pearl Street	25.00
Received from D. Johnson	.60
Received from J. G. Ridley, overpaid	.40
Available	$8,026.00
Expended	8,305.23
Overdrawn	$279.23

Northerly District

Amount alloted	$3,500.00
Received from J. G. Ridley	.40
Available	$3,500.40
Expended	3,570.64
Overdrawn	$70.24

EXPENDITURES

J. G. Ridley, Commissioner	$368.15
J. G. Ridley, team and truck	203.98

J. G. Ridley, gravel	58.75
J. G. Ridley, freight, etc.	5.96
Ernest Allen	95.75
Stanley Allen	13.75
Fred Arsenault	17.00
Harry Arsenault	21.25
D. W. Batchelder, team	11.00
W. A. Bedell, team	15.00
Andrew Blanchard	9.00
Byron Blanchard	11.40
Fred Blanchard	1.12
Philip Brunelle	12.50
Anson M. Butler, team	19.55
Harvey A. Butler, team	54.50
Oscar W. Carpenter, team	74.82
Judson Carter	4.50
Walter Collins	9.55
Ward B. Day	7.50
Roy Eaton	9.00
Benjamin Ellis	13.50
Wilbur Emmons	47.00
Hiram Fall	8.00
Lewis Fernald	18.15
Ernest Gallant	12.00
Earl Giles	13.00
Charles M. Goodwin	8.50
Owen Goodwin	2.25
Perley Goodwin	2.25
John Green	9.00
Stephen Haley	26.50

Fred Hall	15.62
William Hall	11.75
Will Ham	117.60
Paul Hamilton	.50
Fred E. Hill	24.74
Louis Hill	139.23
Walter W. Hobbs, team	93.90
George Holmes	12.38
Lester Horne	87.68
Edmund Houle	87.50
John Jewell	13.75
Origine Lesperance	11.10
Charles I. Libby	30.83
John Libby	9.00
O. J. Libby, team	24.60
Will Libby	16.63
Dennis Lirette	13.50
R. P. Litchfield, team	8.00
M. Webster Littlefield	5.00
George McKenney	2.25
Frank Merrifield, team	3.23
Charles Morrison	5.75
Ed. O'Regan	20.75
Frank Philpot	8.00
Chesley Phinney	150.00
Leon Pinkham	23.75
George G. Plummer, team	12.22
G. Will Pray, team	5.50
Allen Ridley, truck	31.50
Arthur Ridley	10.00

Frank Ridley	51.25
Ridley Bros., team	63.41
William Ross	5.25
George G. Runnells, team	18.50
Charles Shepard	15.75
Irvin L. Skillin	2.25
Winslow C. Smith	6.75
Owen B. Stanley	3.50
Edward Stuart	2.55
John B. Stuart	9.00
Edward Trafton	1.00
L. B. Trafton, teams	730.94
L. B. Trafton, lumber	3.00
R. L. Welch, team	22.00
E. E. Wentworth, team	26.80
Fred Whipple	81.27
Irving Winslow	26.70
Bert Witham	6.75
J. G. Allen, on catch basins	22.14
E. Corey & Co., steel for crusher	13.95
A. Garvin, gravel	8.40
E. F. Gowen, posts	5.00
J. H. Makin, supplies	4.80
James Mullins, supplies	6.34
N. E. Good Roads Machy. Co., jaws for crusher	102.00
S. J. Nowell, supplies	4.20
E. J. Philpot, pipe	8.00
Ross & Bradford, supplies	51.51
Sanford Mills, repairs on crusher	36.41

W. H. Sherburne, supplies	19.59	
State Treasurer, road patrol ½	45.00	
United Construction Co., machine blade	8.00	
York County Garage	2.00	
H. P. Webber, oil	3.79	
		$3,570.64

Southerly District

Amount alloted	$4,500.00
Building Pearl Street	25.00
Removing rubbish	.60
Available	$4,525.60
Expended	4,734.59
Overdrawn	$208.99

EXPENDITURES

Dennis Johnson, Commissioner	$294.08
Dennis Johnson, teams	735.39
Dennis Johnson, freight	1.83
Perley Adams	102.51

Arthur Allen	11.76
E. Allen	21.25
T. Allen	2.50
Joseph Bachand	28.00
Alphonse Baker	40.51
L. Bedell	9.00
Fred Bennett	1.00
Louis Bernard	4.50
Andrew Blanchard	4.50
Byron Blanchard	11.25
Fred Blanchard	11.25
George Blanchard	11.25
Frank Boucher	7.88
Fred Carpenter	31.51
Charles C. Chadbourne	321.00
Ward B. Day	2.25
Alphonse Dechêsne	4.50
Arthur Dechesne	15.38
Charles Emery	38.26
Frank Fields	4.50
Ernest Flanders	45.01
Lewis Foran	2.00
Frank Gregory	13.50
Grover C. Hall	3.38
Walter Harriman	9.00
Fordie Henderson	.50
Edward Holland	77.11
Fred Hurd	1.00
Albert Jacobs	102.36
Charles Jacobs	31.50

John B. Jellison	6.00
Will Judd	2.26
Charles Lamont	19.16
Paul Laprise	8.44
Archie Lemere	22.87
Napoleon Lemere	65.85
James U. Libby	75.38
John Libby	9.00
Will Libby	11.25
Ralph P. Litchfield	3.00
Linwood Littlefield	11.25
Adelard Mauzrall	19.69
Paul Montana	40.40
John Morin	77.96
George Morrill	4.50
Charles Morrisette	95.23
Moses S. Moulton	13.00
N. Normandeau, Jr.	1.50
Homer Perkins	2.25
Willis Philpot	12.88
Arthur Ridley	24.75
Frank Ridley	22.50
John Ridley	45.00
Sanford Building Corporation	82.00
H. O. Shepard	3.00
Philip Sonier	9.00
Lawrence Soucy	80.46
Chester Stackpole	27.50
Albert Stebbins	148.47
Albert Therreault	1.00

Lucien Tousignant	49.50
George H. Whicher	5.25
William Williams	20.25
Harold Yeaton	12.38
Theodore Bernier, teams	67.38
Harvey A. Butler, team	11.00
Mrs. L. J. Cram, team	17.50
Hutchins & Fall, team	62.26
E. Johnson, team	36.00
Harry H. Johnson, team	12.00
Carl D. Libbey, team	5.50
Walter N. Morrill, team	360.64
Fred S. Sherburne, team	30.00
Fred S. Sherburne, gravel	3.80
George L. Stackpole, team	83.00
W. Tebbetts, team	22.00
James H. Towne, team	193.48
Everett Welch, team	63.25
R. L. Welch, team	67.75
Bodwell Bros., lamps, etc., Winter Street Bridge	42.10
Harold L. Bond, supplies	1.93
F. W. Brierley, labor on catch basins	8.26
F. Broggi, oil	.65
John Brook, teaming, 1916	.75
O. W. Brown, supplies, 1916	4.35
O. W. Brown, supplies, 1917	17.30
James H. Cobb, repairing walks	5.03
B. Davis, gravel	8.00
Will Fall, lumber	2.00

W. T. Flint, supplies	4.00	
Good Roads Machinery Co., supplies	2.72	
Goodall Worsted Co., labor, 1916	35.28	
Hatch & Brown, supplies	35.55	
B. C. Jordan Estate, bridge plank	72.87	
Jean Langlois, gravel	22.40	
Lizotte, Caron & Co., oil	1.69	
S. J. Nowell, supplies	91.77	
F. O. Nutter, blacksmith work	27.00	
J. M. Philips, plank	9.86	
Sanford Carriage Co., labor and supplies	44.35	
Sanford Mills, labor and supplies	72.22	
State Treasurer, road patrol ½	45.00	
Louis F. Trafton, supplies, 1916	5.00	
United Construction Co., supplies	92.00	
Harry S. Howes	12.00	
D. Johnson & Sons, oil	.71	
		$4,734.59

STATE AID ROAD

Amount appropriated	$1,333.00
Received from State	1,036.47
Amount available	$2,369.47
Amount expended	2,454.47
Overdrawn	$85.00

EXPENDITURES

Dennis Johnson, Foreman	$ 86.67
Dennis Johnson, teams	171.75
Dennis Johnson, cement and lumber	8.05
Perley Adams	61.48
T. Allen	47.58
Harvey A. Butler, teams	105.17
Charles C. Chadbourne	88.67
Mrs. L. J. Cram, teams	222.67
Ernest Flanders	49.44
F. H. Hall, teams	123.17
Grover Hall, teams	128.00
Walter Harriman	58.56
E. Johnson, team	126.17
H. H. Johnson, team	175.16
Carl D. Libbey, team	53.50
James Mack	19.56
Thomas McNeil	111.60
Paul Montana	44.56
Charles Morrisette	17.00
Homer Perkins	6.75
Willis Philpot	57.50
E. Plageman	31.06
George W. Prescott	6.75
Arthur Ridley	31.00
Frank Ridley	39.46
F. W. Ross, team	104.00
Frank Smith	.95
Chester Stackpole	5.00

George L. Stackpole, teams	193.67	
Albert Stebbins	6.25	
E. W. Stevens	21.25	
James H. Towne, team	30.00	
Fred A. Garnsey, surveying	7.15	
Goodall Worsted Co., coal and labor	105.41	
N. E. Road Machy. Co., culverts	75.40	
S. J. Nowell, supplies	1.44	
Sanford Mills, coal and supplies	11.62	
M. R. Stackpole, surveying	20.05	
		$2,454.47

STATE AID ROAD MAINTENANCE

Appropriated	$1,500.00
Received from State	117.90
Available	$1,617.90
Expended	1,615.53
	$2,37

Expenditures

J. G. Ridley, Commissioner	$31.00
J. G. Ridley, truck and team	30.50

J. G. Ridley, sand	11.10	
Ernest Allen	6.75	
Wilbur Emmons	3.25	
Will Ham	11.25	
Louis Hill	5.75	
W. W. Hobbs, teams	17.55	
Lester Horne	6.60	
Edmund Houle	13.50	
Dennis Lirette	6.75	
Chesley Phinney	5.50	
Frank Ridley	9.25	
L. B. Trafton, team	66.00	
Fred Whipple	1.15	
		$225.90

Dennis Johnson, Commissioner	6.00
Dennis Johnson, teams	11.25
Theodore Bernier, team	5.50
Charles C. Chadbourne	6.00
Grover Hall, team	3.38
Edward Holland	4.50
Hutchins & Fall, team	5.50
Albert Jacobs	4.50
Charles Lamont	2.25
Napoleon Lemere	4.50
Charles Morrisette	4.50

John Morin	4.25	
W. N. Morrill, team	11.00	
Albert Stebbins	4.50	
J. H. Towne, team	11.00	
		$88.63
Tarvia Account		$1,301.00
		$1,615.53

SANFORD-SPRINGVALE SIDEWALK

Appropriated	$1,200.00
Received from J. G. Ridley, on payroll	9.95
Available	$1,209.95
Expended	1,580.07
	$370.07

Expenditures

J. G. Ridley, Overseer	$ 93.45
J. G. Ridley, team	10.70
J. G. Ridley, cement, lumber, etc.	10.11
Fred Arsenault	37.00

Harry Arsenault	1.00
Alcide Cartier	5.00
John Cowette	6.00
Hiram Fall	15.75
Arthur Guertin	7.25
Stephen Haley	1.00
Will Ham	29.10
Paul Hamilton	31.50
Louis Hill	32.35
Lester Horne	11.25
George McKenney	36.00
Chesley Phinney	40.50
E. Plageman	15.50
Arthur Ridley	45.00
Frank Ridley	25.75
L. B. Trafton, teams	101.50
E. E. Wentworth, teams	43.75
Fred Whipple	4.95
Harmon G. Allen, fence	21.00
Edward H. Gowen, wall	45.00
Charles W. Hussey, fence	20.00
	$690.41

Dennis Johnson, Overseer	$ 64.25
Dennis Johnson, teams	173.01
Dennis Johnson, supplies	1.13
Perley Adams	47.88
Ernest Allen	7.50
T. Bernier, team	5.50

Joseph Bradford	42.76
Isaac Bunton	20.25
Louis Caron	1.13
Charles C. Chadbourne	75.75
Thomas Currier	8.75
Wilfred Dechesne	2.25
Ernest Flanders	40.40
Maurice Hickey	6.75
Charles Jacobs	9.00
Carl D. Libbey, team	35.75
James U. Libbey	23.63
Thomas E. Mallison, team	33.00
Paul Montana	46.14
John Morin	11.81
Walter N. Morrill, teams	55.00
George W. Prescott	5.63
Arthur Ridley	6.75
Frank Ridley	6.25
Lawrence Soucy	2.25
Chester Stackpole	50.63
A. Stebbins	34.88
E. W. Stevens	14.63
L. Tousignant	2.25
William Williams	2.25
Edward H. Gowen, wall	30.00

Hatch & Brown, supplies	.40	
S. J. Nowell, supplies	2.20	
		$874.86
		$1,555.32
George O. Hawes, surveying		14.75
		$1,570.07

WITHAM AND MOUSAM STREETS

Appropriated:	
Witham Street	$ 75.00
Mousam Street	25.00
Total appropriation	$100.00
Expended	122.71
Overdrawn	$22.71

Expenditures

J. G. Ridley, Overseer	$ 8.00
J. G. Ridley, team	4.20

Fred Arsenault	8.50	
Harry Arsenault	8.50	
Arthur Guertin	7.00	
Stephen Haley	8.50	
Will Ham	6.94	
Paul Hamilton	8.50	
Louis Hill	9.44	
Lester Horne	3.60	
Arthur Ridley	6.75	
L. B. Trafton, team	20.78	
E. E. Wentworth, team	22.00	
		$122.71

BUTLER'S BRIDGE

Appropriated	$1,200.00
Expended	1,602.71
Overdrawn	$402.71

Expenditures

Dennis Johnson, Overseer	$ 75.35
Dennis Johnson, teams	106.50

Perley Adams	53.50
Ernest Allen	7.87
Arthur Barnes	11.25
Adolphus Brochue	1.13
Thomas Callahan	19.93
Fred Carpenter	12.38
Charles C. Chadbourne	76.85
Charles Emery	37.38
Fred Gagne	6.75
Fred A. Gile	8.00
Will Ham	5.62
Louis Hill	6.12
Lester Horne	3.37
Archie Lemere	4.00
James U. Libby	27.01
Adelard Mauzrall	4.50
John Morin	.55
W. N. Morrill, teams	55.00
Charles Morrisette	1.13
N. Normandeau, Jr.	1.50
Edward O'Regan	10.12
J. M. Phillips	2.00
Chesley Phinney	7.87
Frank Philpott	6.12
Robert Reid	10.13
J. G. Ridley	13.00
J. G. Ridley, truck	8.00
Fred S. Sherburne	.50
Philip Sonier	25.01
Lawrence Soucy	48.63

Chester Stackpole	26.50	
A. Stebbins	33.75	
Austin Strickland	4.50	
L. Tousignant	7.88	
Stanley Urivica	12.38	
C. F. Wiggin, supplies	9.00	
William Williams	4.50	
United Construction Co., bridge beams	525.00	
J. H. Makin, cement	220.00	
Jagger Bros., detention of water	30.00	
N. J. Prescott, railing	24.61	
C. H. Cram	12.67	
Mrs. L. J. Cram, team	11.50	
D. Johnson & Sons, supplies	2.35	
Moses S. Moulton, gravel	12.00	
S. J. Nowell, supplies	9.00	
		$1,602.71

SEWER DEPARTMENT

Received for Sewer Permits	$510.00
Expended	320.68
Undrawn	$189.32

Expenditures

Allen, Jethro G., inspection and labor	$156.98	
Brierley, F. W., inspections and labor	143.01	
Carl D. Libbey, supplies	.65	
S. J. Nowell, supplies	8.12	
F. S. Sherburne, supplies	8.40	
Tanguay Bros., labor	3.52	
		$320.68

HIGH STREET SEWER

Appropriated	$375.00
Expended	521.30
Overdrawn	$146.30

Expenditures

F. W. Brierley	$468.08
George O. Hawes, surveying	3.00
S. J. Nowell, supplies	14.22

Rochester Foundry & Machine Co., supplies	33.00	
F. S. Sherburne, supplies	3.00	
		$521.30

RECONSTRUCTING SEWER, MILL STREET

Appropriated	$75.00
Expended	56.86
Undrawn	$18.14

Expenditures

Jethro G. Allen	$56.86

HIGH STREET SIDEWALK

Appropriated	$100.00
Paid C. S. Jones	100.00

APPLICATION OF TARVIA TO STREETS

Appropriated	$3,500.00
Received from State Aid Road Maintenance	1,301.00
Received from E. M. Goodall	65.00
Received from J. G. Ridley	5.00
Due from Fred S. Sherburne	33.75
Abuttors, paid and unpaid	1,775.71
Available	$6,680.46
Expended	6,587.12
Undrawn	$93.34

Expenditures

J. G. Ridley, Commissioner	$ 38.30
J. G. Ridley, team and truck	24.00
J. G. Ridley, sand, crushed stone, etc.	39.20
J. G. Ridley, freight	4.32
Ernest Allen	3.50
Ben Ellis	8.25
Wilbur Emmons	12.50
Ernest Gallant	9.50
Will Ham	8.25
Louis Hill	14.75
Hobbs, W. W., team	14.67
Lester Horne	7.40

Edmund Houle	17.25	
Dennis Lirette	8.00	
Chesley Phinney	11.76	
Frank Ridley	11.25	
L. B. Trafton, team	89.83	
Fred Whipple	3.57	
		$326.30

Dennis Johnson, Commissioner, with teams	80.83
Dennis Johnson, freight	15.46
Theodore Bernier, team	20.62
Charles C. Chadbourne	30.75
C. C. Hamilton, sand	22.80
Edward Holland	21.20
Hutchins & Fall, team	17.49
Albert Jacobs	19.70
Charles Lamont	3.36
Archie Lemere	9.38
Napoleon Lemere	21.20
John Morin	18.95
W. N. Morrill, team	49.11
Charles Morrisette	11.82

F. S. Sherburne, sand	30.80	
Albert Stebbins	18.57	
J. H. Towne, team	52.77	
		$444.81
		$771.11
The Barrett Co., Tarvia		$5,816.02
		$6,587.13

Abuttors

Allen, Fred J., Heirs, paid	$ 7.50
Andrews, Fred L., paid	3.96
Batchelder, George A., paid	7.20
Batchelder, J. Hanson, paid	4.98
Batchelder, William, paid	5.64
Beaudoin, Pierre C., paid	3.60
Belval, Ida	4.62
Bennett, Arthur N., paid	4.44
Blagden & Hewitt, paid	4.63
Blanchard, Stephen D.	5.94
Bodwell, Annette S., paid	12.72
Bodwell, Mrs. Eliza, paid	3.30
Bodwell, Stillman A., paid	4.20
Bodwell, Vernor C., paid	4.80
Bouffard, Claude	17.28

Brisson, N. J.	2.82
Broggi, Frank Heirs, paid	3.30
Brown, Fred C., paid	3.03
Brown, O. W., paid	24.78
Bshara, Farris N.	2.94
Brown, George A.	7.92
Caron, Arthur R.	6.00
Cook, Abraham	6.96
Cook, Bradley H.	2.70
Cook, Georgia, paid	4.50
Cote, Janvier, paid	4.29
Demers, Donat	3.72
Dixon, Hattie, paid	3.96
Drown, Joseph, paid	2.64
Earle, Nellie, paid	4.56
Emery, Ellen M., paid	6.24
Emery, George G., paid	6.00
Emery, Heirs of S. B., paid	39.69
Emery, Mrs. S. B., paid	7.50
Emery, W. O. & E. H., paid	4.63
Fernald, Albert H., paid	2.25
Field, George A., paid	2.25
Fogg, Newell T., paid	14.85
Fogg, Newton H.	2.16
Fogg, N. H. & N. T., paid	9.30
Ford, Mary A., paid	7.26
Foye, Fred H.	8.28
Garnsey, Almon E., paid	3.00
Garnsey, Julia A.	15.84
Garnsey, Mary J., paid	11.64

Garvin, Will, paid	3.96
Gerry, Eugene K., paid	4.08
Goodall, Ernest M., paid	9.06
Getchell, Mrs. Lydia, paid	3.96
Goodall, Henrietta B., paid	7.50
Goodall, Louis B., paid	8.67
Goodall Bros., paid	75.06
Goodall Worsted Co., paid	15.30
Goodwin, Gilbert M., paid	3.96
Gowen, Harry, paid	5.28
Gowen, Irving D., paid	2.22
Gowen, Mary A., paid	6.30
Hatch, Amanda, paid	9.00
Hewitt, Eugene M.	5.10
Hill, Mrs. George, paid	4.08
Hill, Sumner C.	2.40
Hobbs, Levi Heirs, paid	4.20
Holmes, Charles S.	3.90
Howard, Alfred, paid	4.02
Howarth, Wallace, paid	1.83
Hussey, E. E., paid	4.20
Jagger, Mrs. Alice	6.93
Jagger, Fred, paid	6.60
Johnson, Jesse A.	6.24
Jones, Clifford S., paid	5.10
Kernon, Florence I.	7.08
Kernon, William	4.26
Kimball, Sumner I., paid	16.26
Knights of Pythias, paid	5.19
Leavitt, Belle A., paid	3.12

Leavitt, Frank C., paid	34.98
L'Heureux, Ida, paid	4.02
Libby, Moses H., paid	3.48
Littlefield, Daniel C., paid	3.18
Littlefield, Ella	5.40
Littlefield, Lydia, paid	2.46
Lizotte, George S.	3.96
Lord, Preston C.	3.66
Low, Jerry A., paid	3.90
Miller, Ellen, Heirs, paid	3.24
Mitchell, Samuel G.	3.00
Mitchell, Samuel J., paid	3.96
Morrison, Oscar, paid	3.96
Moulton, Orrin A.	13.50
Moulton, Moses S.	19.74
Nowell, George H., paid	3.54
Nowell, G. H., & S. J., paid	4.65
Nowell, S. J., paid	8.52
Nutter, Millicent	2.82
Nutter, William S., paid	5.64
Parent, Fred L., paid	10.86
Perkins, James G.	9.00
Perkins, Minnie G., paid	2.25
Pillsbury, O. F. & O. G.	3.96
Prescott, N. J.	4.92
Ramsden, Ben, paid	4.02
Reed, Mrs. Alice, paid	5.28
Reeves, Mrs. Alta E., paid	2.54
Roberts, Stanley F., paid	4.14
Roberts, William H.	8.10

Russell, Harry W., paid	3.66
Russell, William F., paid	6.00
St. John the Baptist, paid	3.00
Sanford Bldg. Corporation, paid	10.35
Sanford Carriage Co., paid	4.14
Sanford Co-op Assn., paid	6.00
Sanford Mills, paid	78.03
Sanford Nat. Bank, paid	7.32
Sanford Real Est. Co., paid	7.50
Sanford Trust Co., paid	1.14
Smith, Samuel Jr., paid	2.76
Spinney, Reuben, paid	6.12
Strout, Mary J., paid	4.08
Thompson, John W., paid	5.76
Thompson, Samuel H., paid	5.75
Trafton, Charles A., paid	18.60
Trafton, Louis F.	4.68
Vennell, John H., Heirs	2.49
Watson, Mrs. Annie, paid	6.00
Watson, Simeon H.	7.44
Wentworth, Edgar J.	4.08
Wentworth, Florence A., paid	4.02
Weymouth, Jennie P.	10.02
Weymouth, John D., paid	2.64
Willard, Mrs. Carrie A.	37.86
Willard, Hiram	12.00
Witham, H. O. & E. E., paid	1.98
Worster, George H., paid	3.93
Wright, John, paid	2.97
Averill, Fred B., Heirs, paid	6.03

Bennett, Mrs. E. K.	20.94
Benoit, Joseph	4.50
Chase, George P., paid	2.25
Crenner, Mrs. Addie	3.96
Crenner, Lester C., paid	3.96
Leavitt, John D.	6.00
LiLttlefield, Bert A., paid	2.28
Littlefield, Mrs. Florence, paid	4.38
Moose, Loyal Order of, paid	2.22
Moulton, Leroy	2.25
Normandeau, Napoleon	10.38
Roberts, Orrin Heirs, paid	2.97
Sherburne, Fred S.	28.56
Vallely, James P.	4.50
Wightman, Arthur, paid	1.50
Adams, Hattie	6.00
Allen, Mrs. Harmon G.	6.12
Allen, Mrs. Ida	2.07
Allen, Jethro G., paid	8.40
Allen, Mrs. Gethro G.	2.85
Blanchard, Mrs. Eva	3.84
Boothby, Mrs. Maude R., paid	4.98
Boston & Maine Ry.	11.46
Bradeen, Niles R., paid	1.68
Bragdon, F. A.	4.80
Brigham, O. F.	5.64
Chadbourne, L. M.	7.82
Cheney, Wilson S. Heirs	16.14
Chesley, Albion	1.50
Chick, George H.	7.56

Custeau, Michael, paid	6.24
Davis, A. S.	2.70
Dennett, John A., Heirs, paid	4.56
Dennett, Moses Heirs, paid	1.92
Desilias, Antoine	2.52
Dexter, Mrs. Isadore, paid	1.32
Emery, Adele K., paid	8.04
Emery, Ralph B., paid	2.58
Fernald, A. J.	3.30
Fogg, W. A.	18.32
Folsom, Robert F.	4.74
Folsom Bros.	5.10
Frost, Charles H.	7.56
Frost, Mrs. Emma C., paid	2.49
Frost, Howard	4.71
Frost, Lydia F., Heirs	6.00
Frost, W. W. Heirs	3.90
Glidden, H. J.	2.25
Goodwin, Freeman Heirs	8.49
Goodwin, George A.	3.84
Goodwin, John W., paid	2.10
Goodwin, Leroy P., paid	2.67
Gowen, Charles G., paid	3.18
Gowen, Edward F., paid	4.32
Grant, Horatio	5.58
Grant, Irving, paid	4.20
Graves, Selden	1.50
Hamilton, Carlton L., Heirs, paid	1.47
Hanson, Samuel D., paid	4.50
Heon, Mrs. John, paid	2.10

Holmes, Edward	1.08
Horne, Mrs. Rosalind	2.49
House, Mrs. Deborah, paid	3.03
Hurd, Mrs. Mary, paid	1.89
Hutchins, Charles A., paid	1.71
Hutchins, Will J.	2.10
Jenness, Benj. M.	2.58
Johnson, Daniel H., paid	3.00
Kempton Estate, paid	5.40
Littlefield, Elinor	3.30
Littlefield, Lyman Heirs, paid	7.50
Littlefield, Lyman F.	13.50
Lord, A. J.	2.25
Lord, Elizabeth	2.10
Lord, L. & M. Goodrich	5.10
Low, Arthur, paid	3.60
Makin, James H., paid	53.85
Makin, Thomas H., paid	14.10
Morrill, Mrs. Mary	3.30
Murray, Edmund G.	7.14
Notre Dame Church, paid	2.67
Ogden, Charles H., Heirs, paid	2.25
Ogden, Ernest L., paid	2.25
Packard, Henry C.	1.48
Pelletier, Mrs. N. J.	3.60
Pierce, Charles S., paid	5.10
Pillsbury Bros.	6.18
Rankin, Mrs. B. M. B.	38.76
Rawnsley, Mrs. Elizabeth, paid	6.96
Remick, Mrs. Belle P., paid	1.62

Remick, Walter C., paid	1.62
Ricker, Daniel	12.48
Ricker, Fred B.	2.43
Ricker, Julian G.	2.85
Ridley, Bert	1.50
Ridley, J. Garey, paid	4.02
Roberts, Albert W., paid	6.60
Roberts, George H., Heirs, paid	3.96
Rodgers, Chestina	4.89
Rowe, Charles P., paid	4.14
Rowe, Hiram B., paid	10.50
Runnells, George G.	1.56
Sanborn, Willis E., paid	3.84
Sanborn & Allen, paid	6.00
Sayward, Jennie	5.40
Shaw, Dan L.	3.00
Smith, Herbert	6.00
Springvale Natl. Bank, paid	6.75
Springvale Realty Co., paid	12.00
Springvale Shoe Co., paid	14.19
Stanley, Richard S.	4.26
Stiles, I. B. Heirs, paid	4.50
Stiles, Leon I., Heirs, paid	3.60
Stiles, Roy N., paid	6.00
Swasey, Mrs. Claude	6.00
Taylor, Clarence E., paid	6.00
Therrien, A. J.	2.19
Thompson, E. L.	2.12
Thyng, George E., paid	2.34
Trafton, L. B.	4.08

Webber, Mrs. Fannie, paid	6.00
Webber, H. P., paid	3.00
Wentworth, E. E., paid	28.92
Wentworth, Leroy A., paid	3.30
Wilson, Austin A.	4.20
York County Power Co., paid	8.16
	$1,775.71

TOWN HALL—SANFORD

Appropriated	$2,400.00
Received from State for Armory	150.00
Received from E. L. Gowen, Manager	232.27
Available	$2,782.27
Expended	2,820.14
Overdrawn	$37.87

Expenditures

Ernest L. Gowen, Janitor	$1,152.90
Ernest L. Gowen, Manager	15.00

S. W. Ainsworth, painting storm porch	13.75
Atlantic Shore Ry., freight	3.46
Averill Press, printing	2.50
Batchelder Bros., insurance	222.00
Beckwith, Samuel J., flag	4.85
Bodwell Bros., labor and supplies	15.47
F. Broggi, supplies	16.85
R. B. Burgess, storm porch	48.01
J. Chamberlain, labor on Armory	24.55
George P. Chase Co., insurance	143.00
Demers Bros., supplies	7.25
C. O. Emery, labor and supplies	15.75
S. B. Emery Co.	5.75
L. E. Graves, electric fixture	13.00
Hatch & Brown, supplies	1.60
F. C. Leavitt, coal	82.15
Lowell Baler Co., baler	13.82
W. N. Morrill, removing ashes	11.25
J. Mullins, case for plans	8.92
N. E. Tel. & Tel. Co., telephone	2.10
S. J. Nowell, supplies	14.58
Perry, Buxton-Doane Co., iron beams	51.12
Sanford Water Co., water	59.38
Fred S. Sherburne, stickings	3.10
C. A. Trafton, coal	429.11

E. E. Wentworth, coal	201.30
A. A. Wilson, phosphate	2.90
Harry Wright, labor on Armory	1.00
York County Power Co., lights	227.22
York County Power Co., lamps	2.00
	$2,820.14

TOWN HALL—SPRINGVALE

Received from I. L. Skillin, Manager	$390.50
Expended	295.55
Undrawn	$94.95

Expenditures

Batchelder Bros., insurance	$48.10
Lester F. Clark, electric fixtures	45.00
Guy Dunbar, tuning piano	2.50
L. E. Graves, supplies	1.86
S. D. Hanson, supplies	.75
J. H. Makin, labor and supplies	10.30
C. S. Pierce, supplies	27.75
Ross & Bradford, supplies	.77

I. L. Skillin, Manager	81.00	
F. D. Smith, lumber	1.10	
Springvale Aqueduct, water	10.00	
York County Power Co., lights	66.42	
		$295.55

SPRINGVALE INCINERATOR

Amount appropriated	$3,000.00
Amount expended	3,012.55
Overdrawn	$12.55

Expenditures

J. G. Ridley, Overseer	$ 35.00
J. G. Ridley, teams	13.54
J. G. Ridley, cement blocks, brick and freight	84.37
J. G. Ridley, sand and gravel	26.50
Ernest Allen	3.00
Hiram Fall	1.00

Ernest Gallant	2.50
Earl Giles	27.88
Fred A. Giles	37.93
Fred Hackett	3.37
Will Ham	6.75
Louis Hill	6.50
W. W. Hobbs, team	3.00
Lester Horne	11.65
Edmund Houle	11.50
Dennis Lirette	2.50
Edward O'Regan	19.42
Chesley Phinney	16.75
Arthur Ridley	3.75
Frank Ridley	13.25
L. B. Trafton, team	39.50
Fred Whipple	14.68
Will Garvin, cement and lime	26.75
Ernest E. Goodwin, lot	500.00
George O. Hawes, surveying, etc.	11.10
Jarvis Engineering Co., plant	1,400.00
J. H. Makin, cement	209.65
James Mullin, supplies	56.00
Ross & Bradford, supplies	31.18
F. D. Smith, labor and supplies	34.11
D. E. Russell, lumebr	19.25
Sanford Mills	14.74
W. H. Sherburne, supplies	.75
L. B. Trafton, lumber	32.23
	$3,012.55

SPRINGVALE FIRE DEPARTMENT

Appropriated for Permanent Fireman	$1,560.00
Appropriated for Regular Firemen	830.00
Appropriated for Incidental expenses	1,400.00
Total Appropriation	$3,790.00
Expended	3,758.73
Undrawn	$31.27

Expenditures

Harry E. Austin, permanent fireman	$748.86
Harry E. Austin, labor	69.00
Albert Batchelder, permanent fireman	325.72
George E. Wentworth, permanent fireman	276.43
C. S. Pierce, Treasurer, salaries, regular firemen	830.00
Harmon G. Allen, supplies	8.33
A. T. Baker, labor and supplies	191.97
J. R. Butler, painting	20.14
A. J. Fernald, supplies	.50
Folsom Bros., supplies	74.57

Fred A. Giles, labor	15.87
Globe Manufacturing Co., hose	385.00
L. E. Graves, labor and supplies	38.13
Fred I. Horne, express and supplies	9.75
G. W. Huff, wreath	2.50
Iroquois Mfg. Co., supplies	59.62
J. H. Makin, labor and supplies	45.66
J. Mullins, supplies	8.96
N. E. Tel. & Tel. Co., telephone	33.95
F. Joe Pease, labor and supplies	10.85
Frank Philpot, labor	10.72
Frank C. Reeks, postage	.67
Robinson F. A. Mfg. Co.	21.60
Ross & Bradford, supplies	76.01
Rowe & Bartlett, supplies	4.35
Sanford Mills, supplies	3.58
W. H. Sherburne, supplies	14.50
F. D. Smith, labor and supplies	53.89
Springvale Advocate, printing and supplies	18.75
Springvale Aqueduct Co., water	10.00
Springvale Laundry, laundry work	22.22
Stiles Bros., rubber coats and supplies	24.68
L. B. Trafton, supplies	.50
L. F. Trafton, wood	1.00
John B. Varick Co., supplies	5.00

E. E. Wentworth, horses	25.75
E. E. Wentworth, coal	220.83
E. E. Wentworth, labor and supplies	33.71
York County Power Co., lights	55.16
	$3,758.73

SALARY, SUPERINTENDENT OF SCHOOLS

Appropriated	$1,000.00
Paid C. A. Record	1,000.00

SALARIES OF SCHOOL BOARD

Appropriated		$75.00
Paid A. C. Hanscom	$25.00	
Paid Howard L. Burr	25.00	
Paid D. W. Wentworth	25.00	
		$75.00

GRAND ARMY REPUBLIC AND SONS OF VETERANS

Appropriated		$200.00
Paid William Reed Post	$100.00	
Paid W. H. Miller Camp	100.00	
		$200.00

PUBLIC LIBRARIES

Appropriated		$800.00
Received from State		80.00
Available		$880.00
Paid E. E. Hussey, Treasurer, Sanford Library	$550.00	
Paid R. N. Stiles, Treasurer, Springvale Library	330.00	
		$880.00

HYDRANT RENTALS

Appropriated	$3,700.00
Expended	3,633.19
Undrawn	$66.81

STREET LIGHTS

Appropriated	$4,500.00

TREASURER AND COLLECTOR'S BONDS

Appropriated	$100.00
Paid Batchelder Bros., for bonds	$100.00

CLERK FOR SELECTMEN

Appropriated	$500.00
Paid Frank Wilson	$500.00

FURNITURE FOR TOWN FARM

Appropriated	$200.00
Expended	178.00
Undrawn	$22.00

EQUIPMENT, NEW HIGH SCHOOL BUILDING

Appropriated	$5,000.00
Expended	5,000.00

Expenditures

Kenney Bros. & Wolkins	$2,678.14	
L. E. Knott Equipment Co.	1,046.50	
Hatch & Brown	400.70	
Frye, Phipps Co.	277.21	
Bodwell Bros.	221.92	
American Blaugas Corporation	210.00	
L. E. Graves	165.53	
		$5,000.00

SANFORD FIRE DEPARTMENT

Appropriated for Permanent Firemen	$3,120.00
Appropriated for Regular Firemen	1,050.00
Appropriated for Chief Engineer	200.00
Appropriated for First Assistant	75.00
Appropriated for Second Assistant	65.00
Appropriated for Incidental Expenses	2,000.00
Received from Town Farm for horse	175.00
Received from M. E. Bennett for coal	25.00
Available	$6,710.00
Expended	6,743.79
Overdrawn	$33.79

Expenditures

Myron E. Bennett, Chief Engineer	$ 200.00
Leonard Johnson, First Assistant	75.00
Jesse A. Johnson, Second Assistant	65.00
Myron Allen, Permanent Fireman	130.70
Ralph Bowley, Permanent Fireman	34.62
George W. Crosby, Permanent Fireman	748.86
Cecil Goodwin, Permanent Fireman	143.56

William Hall, Permanent Fireman	285.00
Fred Houston, Permanent Fireman	345.00
Fern Lord, Permanent Fireman	373.86
Leo D. Morris, Permanent Fireman	630.00
Griffith Roberts, Permanent Fireman	23.08
Regular Firemen	1,050.00
Perley Adams, washing	28.00
S. W. Ainsworth, painting	5.25
Am-LaFrance Fire Engine Co., supplies	61.75
Averill Press, express, printing, etc.	24.70
Mrs. E. K. Bennett, hay	34.35
Louis Bernard, labor	12.38
Bodwell Bros., labor and supplies	693.35
Vernor C. Bodwell, labor and supplies	41.36
M. F. Bragdon Paint Co., supplies	5.00
F. Broggi, supplies	9.24
R. B. Burgess, labor and material	33.98
G. W. Clark, supplies	3.44
J. Clark & Son, labor	19.83
Demers Bros., supplies	1.50
C. O. Emery, labor and supplies	3.60
S. B. Emery Co., supplies	7.85
G. F. Ferguson, salary Clerk and postage	27.12
W. T. Flint, labor and supplies	10.25
F. D. Folsom Co., supplies	9.22
Gamewell Fire Alarm Tel. Co., supplies	387.23
M. H. Goodwin, supplies	6.25

J. M. Hardy, supplies	24.00
Hatch & Brown, supplies	11.40
Hutchins & Fall, wood	3.25
Ideal Mfg. Co., supplies	6.75
Benj. Jacobs, labor	3.50
W. C. Jacobs, labor	10.50
C. S. Lord, batteries	30.00
F. C. Leavit, coal	33.89
Paul Montana, labor	3.00
N. E. Tel. & Tel. Co., telephone	39.75
S. J. Nowell, supplies	9.95
F. O. Nutter, blacksmith work	21.25
F. L. Pierce, grain	14.80
N. J. Prescott, labor and supplies	19.56
Sanford Carriage Co., labor and supplies	24.44
Sanford Insurance Agency, insurance	52.44
Sanford Mills, supplies	22.61
Sanford Tribune, notices	8.20
Sanford Water Co., water	27.61
Fred S. Sherburne, labor	69.00
Chester Stackpole, labor	2.00
Frank E. Taft, supplies	10.00
Charles A. Trafton, coal	406.60
Wentworth & Plaisted, grain	115.32
E. E. Wentworth, coal	113.56
W. E. Weymouth, wood	16.00
A. A. Wilson, grain	2.20

York County Garage, labor and supplies	18.23	
York County Power Co., lights	90.65	
		$4,743.79

SANFORD FIRE DEPARTMENT

Report of the Board of Fire Engineers.

To the Board of Selectmen:—

The following report of the Sanford Fire Department for the year ending January 31, 1918, is hereby submitted:

The most important features are the improvements that have been made on the fire alarm system. Four years ago the New England Fire Insurance Exchange asked that certain conditions, in relation to the fire alarm system, be changed. The following changes have been made and comply with the above requirements: All fire alarm wires, in the fire district, have been placed underground; a new six-circuit switch board with batteries, one universal fire alarm box and a five-circuit repeater have been installed at the fire station; all fire alarm boxes have been adjusted and new contact points have been installed; the whistle has been placed on a

separate loop, so that in case every fire alarm box on the system were to be put out of commission, any box could still be pulled from the station.

There are 33 boxes now in service, but the new installation is equipped to carry 80 boxes, so that the future has been provided for.

4600 inspection have been made by the permanent firemen during the year. In most cases the property owners have been not only willing, but anxious to comply with the inspection requirements. One owner of property in the fire district who has been extremely lax in allowing rubbish to accumulate, now has the privilege of paying a higher insurance rate. The increased rate also applies to the tenants.

The per capita fire loss in the United States for the past ten years has been over $2.00. Last year it was $2.63. The table on opposite page will show that Sanford has been far below the average in its per capita loss for the past eight years.

For the first time, the Ladder and Hose companies held practice drills each week during the summer.

The Sanford Mills have continued to keep their well equipped department ready to give assistance, for which, our appreciation is extended.

Respectfully submitted,

MYRON E. BENNETT,
LEONARD JOHNSON,
JESSE A. JOHNSON,

Board of Fire Engineers.

Comparative Table of Fire Losses

Year Ending	No. Alarms	Total Loss	Ins. Paid	Net Loss	Per Capita Loss
Jan. 31, 1911	38	$6,081.58	$3,899.58	$2,182.00	$ .99
Jan. 31, 1912	58	8,425.00	7,900.00	525.00	1.10
Jan. 31, 1913	52	1,500.00	1,290.00	210.00	.21½
Jan. 31, 1914	75	399.00	283.00	116.00	.05
Jan. 31, 1915	64	8,812.15	6,402.15	2,410.00	1.10
Jan. 31, 1916	77	1,093.90	993.00	100.90	.12
Jan. 31, 1917	72	2,108.40	1,658.40	450.00	.26
Jan. 31, 1918	60	1,373,20	923.20	450.00	.17
Average for 8 years	62	$3,724.40	$2,918.64	$805.49	$ .50

Records of Fire Alarms

For Year Ending January 31, 1918

Date 1917		Box	Location	Cause	Loss on Building	Loss on Contents	Total Loss	Insurance Paid	Net Loss
Feb.	3	S. A.	Lower Main St.	Chimney	0	0	0	0	0
	4	S. A.	Lebanon St.	Chimney	0	0	0	0	0
	5	S. A.	Riverside Ave.	Chimney	0	0	0	0	0
	6	S. A.	Lower Emery	Chimney	0	0	0	0	0
	7	S. A.	10 Tebbets Ave.	Chimney	0	0	0	0	0
	10	S. A.	Thompson St.	Chimney	0	0	0	0	0
	13	S. A.	Winter St.	Chimney	0	0	0	0	0
	19	S. A.	Berwick St.	Chimney	0	0	0	0	0
Mar.	5	S. A.	Harmond	No fire chimney	0	0	0	0	0
	16	S. A.	San. Nat. Bank	Oil Stove	0	0	0	0	0
	18	S. A.	Nason St.	Chimney	0	0	0	0	0
	28	S. A.	North Ave.	Grass fire	0	0	0	0	0
	30	S. A.	Brook & High	Chimney	0	0	0	0	0
Apr.	3	41	Mill Square	Unknown	$300.00	$200.00	$500.00	$500.00	0
	7	S. A.	Riverside Ave.	Chimney	0	0	0	0	0
	8	S. A.	Church St.	Chimney	10.70	0	10.70	10.70	0
	20	S. A.	89 Main St.	Chimney	0	0	0	0	0
	23	37	Goodall Field	Brush fire	0	0	0	0	0
	25	S. A.	11 Grove Ave.	Chimney	0	0	0	0	0
May	1	S. A.	3 Brown St.	Chimney	0	0	0	0	0
	3	S. A.	3 Moulton St.	Chimney	0	0	0	0	0
	4	S. A.	High Street Bernier Farm	Brush fire	0	0	0	0	0
	4	S. A.	Robert St.	Chimney	0	0	0	0	0
	5	S. A.	Main St.	Chimney	0	0	0	0	0

	26	S. A.	Shaw's Ridge	Brush fire out of district	0	0	0	0	0
June	5	S. A.	High St. back Bernier Farm	Brush fire	0	0	0	0	0
July	20	S. A.	River St.	Chimney	0	0	0	0	0
	20	S. A.	River St.	Brush fire	0	0	0	0	0
Aug.	4	S. A.	South Sanford	Brush fire out of district	0	0	0	0	0
	7	S. A.	9 Pleasant Ave.	Chimney	0	0	0	0	0
	24	31	School & Hollis	Back fire in auto	0	0	0	0	0
	29	S. A.	Mousam St.	Oil Stove	12.50	0	12.50	12.50	0
Sept.	11	53	San. Mills Yard	Repairing Mill Private alarm	0	0	0	0	0
	11	53	Same	Repairing Mill Private alarm	0	0	0	0	0
	14	S. A.	Main St.	Oil Stove	0	0	0	0	0
	23	S. A.	26 No. Ave.	Chimney	0	0	0	0	0
Oct.	1	46	River St.	False alarm	0	0	0	0	0
	2	46	River St.	False alarm	0	0	0	0	0
	15	S. A.	North St.	Chimney	0	0	0	0	0
	22	45	3 Bates St.	Lighted lantern near gasolene tank exploded	500.00	350.00	850.00	400.00	$450
Nov.	5	31	School & Hollis	False alarm	0	0	0	0	0
	8	S. A.	Depot Road	Brush fire	0	0	0	0	0
	16	44	Central Square	Coffee heater	0	0	0	0	0
	18	S. A.	Main & School	Chimney	0	0	0	0	0
	19	S. A.	Kimball St.	Brush fire	0	0	0	0	0
	27	S. A.	16 Davis Ave.	Chimney	0	0	0	0	0
Dec.	8	S. A.	Henry Ave.	Chimney	0	0	0	0	0
	15	26	21 Nason St.	Chimney	0	0	0	0	0
	23	S. A.	Allen St.	No fire chimney	0	0	0	0	0
	29	S. A.	Brook & High	Chimney	0	0	0	0	0

Records of Fire Alarms—Continued

Date 1918	Box	Location	Cause	Loss on Building	Loss on Contents	Total Loss	Insurance Paid	Net Loss
Jan. 2	S. A.	13 Spruce St.	Chimney	0	0	0	0	0
3	S. A.	Main St.	Chimney	0	0	0	0	0
4	S. A.	7 Spruce St.	Chimney	0	0	0	0	0
9	S. A.	60 Spruce St.	Chimney	0	0	0	0	0
26	S. A.	17 Nason St.	Chimney	0	0	0	0	0
28	S. A.	Elm St.	Chimney	0	0	0	0	0
28	S. A.	Mousam St.	Chimney	0	0	0	0	0
28	S. A.	Emery St.	Chimney	0	0	0	0	0

Report of the Clerk of the Sanford Fire Department

Sanford, Me., Feb. 7, 1918.

To the Officers and Members of the Sanfore Fire Department:—

The Clerk of the Department submits the following report for the year ending January 31, 1918:

The Department has responded to 60 alarms, 13 bell, 45 still, 2 house calls.

Total value of property endangered	$316,175.00
Total insurance on property endangered	165,400.00
Total damage on property endangered	1,373.20
Total Insurance paid on property endangered	923.20
Total loss	450.00

Total feet of hose laid	500
Total gallons of chemical used	1115
Total feet of ladders raised	949
Total miles apparatus traveled	40

Respectfully submitted,

ERNEST E. ALLEN, Clerk.

Report of Fire Department

SPRINGVALE FIRE DEPARTMENT

Springvale, Maine, Feb. 1, 1918.

To the Municipal Officers of the Town of Sanford:

This has been an exceptionally quiet year in fire department circles for this village, and we believe this is, in a great measure, due to the inspection work of the permanent men of our company.

Now, while we are commending the apparent wisdom of the voters in giving us two permanent men instead of one as last year, we do not wish to detract notice from the very evident desire of our householders and business men to do away with every possible fire risk, for they have certainly cooperated with us during the past year as never before. It has been demonstrated that you have only to bring a good thing before a wise people to get proper recognition and this has been especially noticeable in this community where a helping hand in this work by each individual has been of great benefit to the community as a whole.

We, therefore, wish to express our appreciation for the spirit of unity in our midst and hope for a continuance of clean-up conditions in this line of service.

We wish to thank you gentlemen of the municipal board for the good will and accord and for the evident interest you take in a matter which so deeply concerns a prosperous people.

Respectfully submitted,

FREDERIC I. HORNE, Chief,

CHAS. S. PIERCE, 1st Asst. Chief,

JAMES MULLINS, 2nd Asst. Chief,

Board of Engineers.

SPRINGVALE FIRE DEPARTMENT

Report of the Clerk of the Springvale Fire Department

Springvale, Me., Feb. 4th, 1918.

To the Municipal Officers of the Town of Sanford:—

The Clerk of the Springvale Fire Department submits the following report for the year ending January 31st, 1918:

The Department has responded to 24 alarms, 4 bell, 19 still and 2 house calls.

Total value of property endangered	$132,250.00
Total loss on property endangered	4,770.00
Total insurance on property endangered	99,000.00
Total insurance paid on property endangered	4,350.00
Total feet of hose laid	1750
Total gallons of chemical used	204
Total feet of ladders raised	301
Total miles traveled by apparatus	19

Respectfully submitted,

FRANK C. REEKS, Clerk.

REPORT OF THE SEALER OF WEIGHTS AND MEASURES

Sanford, Maine, January 31, 1918.

Board of Selectmen,

Town of Sanford, Maine.

Gentlemen:—

I herewith submit my annual report as Sealer of Weights and Measures:—

Total number of scales tested and sealed	407
Total number of weights tested	1828
Total number of dry measures	106
Total number of liquid measures	81
Total number of automatic pumps	74
Total number of milk jars	9050
Total number of milk cans	360
Total number of yard sticks	54

I, like my predecessor, have had more complaints regarding the weighing of coal, than any other part of the business. I think the Town should take some action regarding the placing of a public scale at Springvale and another at Sanford and requiring each coal dealer to sell from these scales. In this way the dealer and the consumer would both be satisfied.

In closing, I wish to thank you and the citizens of the Town for your advice and courteous treatment.

Respectfully submitted,

HERBERT F. ADAMS,

Sealer of Weights and Measures.

REPORT OF CLERK AND COLLECTOR—1917

To the Citizens of Sanford:

I herewith respectfully submit my annual report as Town Clerk and Tax Collector for the Town of Sanford for the year 1917.

Vital Statistics

It has been wisely said that vital statistics is "a system of accounting for human life." Just as a business man gets accurate information for the proper management of his business, so our national government has during the past year been obliged to secure an accurate account of the nature and extent of its vital resources, in order that it may know best how to safeguard the life and prosperity of its citizens. Below will be found the balance sheet showing the record of Sanford for 1917.

Births

The record of births for the year 1917 shows a slight falling off when compared to the record of 1916, 280 births having been recorded during the year or three

less than in 1916. Below will be found a table showing the number of births recorded in each month during the year:

January	22
February	19
March	20
April	33
May	30
June	26
July	27
August	22
September	18
October	19
November	24
December	20
	280

Of the above births 154 were male, and 126 female children, and there were five pairs of twins, 11 were still-born. A notable feature in the above statistics is, that there were 28 more male than female children born during the year.

Deaths and Burials.

A total of 163 deaths and burials were recorded in the town of Sanford during 1917, an increase of 10 over the previous year. This increase is undoubtedly due in

part at least to the fact that Sanford and Springvale each have a hospital and it is inevitable that some deaths should occur among the patients in these, and who are not necessarily residents of this town. Of the above number 20 were brought to the cemeteries of our town for interment. Of those who died or whose burial was recorded during 1917 the oldest had reached the age of 86 years, 11 months and 15 days.

11 were over 80 years of age.
19 were between the ages of 70 and 80 years.
22 were between the ages of 60 and 70 years.
20 were between the ages of 50 and 60 years.
19 were between the ages of 40 and 50 years.
9 were between the ages of 30 and 40 years.
15 were between the ages of 20 and 30 years.
4 were between the ages of 10 and 20 years.
11 were between the ages of 1 and 10 years.
15 were between the ages of 1 month and 1 year.
7 were less than 1 month.
11 were stillborn.

Pneumonia continues to be the cause of the greatest number of deaths in our town, having been the cause of 34 deaths during 1917. The other diseases causing a large number of deaths were: Heart Diseases 33, Apoplexy 14, Cancer 11, Tuberculosis 9, Acute Bronchitis 5, Bright's Disease 4, Accidents 4, Suicide 4. Sanford had a spotless record so far as contagious diseases were concerned, no deaths having been caused from Small Pox, Typhoid Fever, Diphtheria or Whooping Cough during 1917.

Marriages

The number of marriages recorded in this office during the year 1917 was 118, a decrease as compared with 1916 of 26. The oldest person contracting marriage during 1917 was 74 years of age, and the youngest 16 years of age.

Clerk and Collector's Fees and Licenses

During the year the Selectmen have issued 44 licenses for which I have received $165.10, somewhat less than during the previous year. I have received fees amounting to $270.10, a small increase over 1917.

Dog Licenses

Dog licenses to the number of 384 were issued for the year 1917, an increase of 47 over 1916.

For 32 females at $5.15	$164.80
For 2 kennels at $10.15	20.30
For 350 males at $1.15	402.50
	$587.60

1917 Taxes

The year 1917 brought the largest committment of taxes ever committed to a collector in the history of the town for collection, the number of polls being 2700, and out of this committment I have collected 2648, leaving only 52 for abatement, amounting to $156.00, the smallest amount to date, while the number collected was a net increase of 114 over 1916. This will no doubt be the highwater mark for some time, since already nearly 300 of our young men are now on the roll of honor in the service of our country, and with a prospect, unless there is a sudden cessation of hostilities, of this number being largely added to in the near future.

The committment of real and personal taxes for 1917 amounted to $146,410.22, which was an increase of nearly $19,000 over the preceeding year. On this committment abatements have been made to the amount of $641.94. Beside the regular committment mentioned above I have collected a supplementary tax of $359.68, and interest amounting to $347.12, making a total bill of $147,117.02, and when to this amount is added $8,100 the amount of the Poll tax committment makes a sum of $155,217.02 which amount is somewhat over twice the amount of the committment of the taxes for 1908 which was only $77,450.00. Elsewhere will be found the list of abatements. I wish to express my appreciation of valuable assistance from our regular town Constables in the collection of dog licenses and poll taxes.

Beside attending to the above mentioned duties of the office, several new duties have been added the past year on account of emergency war acts and laws, and during the year I have had record books No. 8 containing town records from 1852 to 1877, and book No. 14, containing records from 1877 to 1907, rebound, an index inserted, and have made an index of location of streets, covered largely in the latter period mentioned, which is a very decided convenience in looking up location of streets and sidewalks. I have noticed from time to time that our town records contain no record of soldiers or their services in the Civil or Spanish wars, and while there seems to be no provision either by the state or town for making or keeping such records, it seems to me to be a matter of great importance that some record be kept by our town of the service rendered to our Country by our boys in Sanford, and for that reason I have endeavored to keep this matter in mind and keep so far as possible the names of all who represent this town in the war, so that ultimately, when the war is done some adequate record may be made up containing their names and possibly their records, so far as it is possible to obtain them.

Respectfully submitted,

ROSCOE C. BUTLER.

ROLL OF HONOR

Of Sanford and Springvale Boys in Service of U. S.

January 31, 1918.

The following is a list of men in the service of their Country from the town of Sanford as reported from time to time to the Town Clerk. No claim is made for this list that it is absolutely correct or that it contains the names of all in the service from this town, in fact I am inclined to the belief that there may be others whose names have not been reported and are therefore not included in this list. Any person knowing of any such are requested to send in their names to the Town Clerk together with their assignment, as to their branch of service, rank, etc.

ROSCOE C. BUTLER, Town Clerk.

Sanford Boys in Service of U. S. War of 1917.

January 31st, 1918.

Adams, Arthur V.—20th Co., Fort Preble.
Adams, Paul.
Allaire, Joseph—23rd Co., Watertown.
Allaire, Joseph C.—Milliken Reg., H. F. A.

Andrews, Walter H.
Aspinwall, Merton E.—101 U. S. Eng. 26 Div.
Asselin, Charles J.—U. S. S. R. I.
Aveyard, Allston—Aviation Corp.
Babbitt, Harold J.—F. A. Brig., 26th Div.
Barnes, James—23rd Co., Watertown.
Beaudoin, Cyrenus—Motor Truck Co., Alabama.
Beaudoin, Joseph C.—303rd H. F. A., Camp Devens.
Belmore, Wm. H.—23rd Co., Watertown.
Beaupre, Albert D.—Milliken Reg., H. F. A.
Bennett, Melvin R.—303rd H. F. A.
Bernard, George—29th Co., Fort Baldwin.
Bernard, William—23rd Co., Watertown.
Bernier, Alexander—303rd H. F. A., Camp Devens.
Best, Walter N.—23rd Co., Watertown.
Boston, Almond C.—101 U. S. Eng. 26th Div.
Boston, Ernest A.—101 U. S. Eng., 26th Div.
Bougie, Felix
Bougie, Jerry—23rd Co., Watertown.
Bougie, Philias—303rd H. F. A., Camp Devens.
Bourisk, George—23rd Co., Watertown.
Boutin, Albert—23rd Co., Watertown.
Bowley, Ralph—Camp Greenleaf, Oglethrope, Georgia.
Boyd, Robert—23rd Co., Watertown.
Briggs, Harold.
Broulotte, Paul—23rd Co., Watertown.
Brown, Frank F.—23rd Co., Watertown.
Brown, Lyman W.—23rd Co., Watertown.
Brown, Oliver W.
Brunelle, Arthur—23rd Co., Watertown.

Burgess, William R.—23rd Co., Watertown.
Burke, John B.—23rd Co., Watertown.
Burnett, Tommy—U. S. S. Minnesota.
Butler, Harold—Co. C., 64 Infantry, El Paso, Texas.
Camire, Alfred J.—Milliken Reg. H. F. A.
Cadieux, M. E.—Camp J. E. Johnston, Jacksonville, Fla.
Carrier, Joseph—303rd H. F. A., Camp Devens.
Camire, Joseph
Carignan, Edward J.—Milliken Reg., H. F. A.
Chadbourne, Lester
Chamberlain, George—23rd Co., Watertown.
Chevallier, Claude—101 U. S. Eng., 26th Div.
Clark, Ralph A.—Milliken Reg., H. F. A.
Collins, Lyman I.—23rd Co., Watertown.
Connors, Herman L.—23rd Co., Watertown.
Cooley, Wallace—29th Co., Fort Baldwin.
Couture, Ephrem—U. S. N.
Cram, Victor
Cram, Chester—303rd H. F. A.
Cram, Wilfred E.
Craughwell, Thomas—U. S. N.
Crabtree, Arthur
Crawford, Elmer R.—F. A. Brig. 26th Div.
Crawford, Herbert P.—F. A. Brig. 26th Div.
Cunningham, Ray
Currier, Albert E.—101st U. S.
Currier, William E.—29th Co., Fort Baldwin.
Dart, Allan D.—23rd Co., Watertown.
Dart, Levi—23rd Co., Watertown.

Day, John W.—F. A. Brig., 26th Div., American Expd. Forces.
DeHaven, Philip, Jr.—Cook, 1st Marine Band, C. A. C., Fort McKinley.
Deschesnes, Arthur—Cook, 1st Marine Band, C. A. C., Fort McKinley.
Demers, Arthur.
Demers, Henry—23rd Co., Watertown.
Demers, Odias J.—23rd Co., Watertown.
Demelle, William J.—Navy.
Deroche, Joseph—303rd H. F. A., Camp Devens.
Dodsworth, George A.—Milliken Reg. H. F. A.
Dowey, Richard—F. A. Brig. 26th Div., American Expd. Forces.
Dyer, Donald—23rd Co., Watertown.
Eaton, Horace E.—23rd Co., Watertown.
Emery, Linwood J.—23rd Co., Watertown.
Farrell, Bernard—23rd Co., Watertown.
Field, George
Firth, Everett E.—303rd H. F. A. Camp Devens.
Fleurant, Amedee—23rd Co., Watertown.
Forest, Philip E.—23rd Co., Watertown.
Fritz, Earl E.—23rd Co., Watertown.
Field, Leon H.—29th Co., Fort Baldwin.
Ford, Leland—Naval Training Station, Newport. R. I.
Ford, Perley—Fort McKinley.
Gallant, Joseph A.—23rd Co., Watertown.
Gallant, Prosper C.—23rd Co., Watertown.
Gaudreau, Joseph A.—F. A. Brig., 26th Div., American Expd. Forces.

Gauthier, Wilfred—23rd Co., Watertown.
Gerry, Lewye N.—23rd Co., Watertown.
Gillings, Wm. H.—Milliken Regiment, H. F. A.
Gillis, Robert G.—23rd Co., Watertown.
Girard, Nelson—23rd Co., Watertown.
Gorman, Michael—29th Co., Fort Baldwin.
Goss, Allen B.—23rd Co., Watertown.
Gott, Allen
Gouin, Adelard—23rd Co., Watertown.
Gowen, Ullie—F. A. Brig, 26th Div., Am. Expd. Forces.
Grant, L. W.
Gray, William N.—Canada Forces.
Gregory, George F.—23rd Co., Watertown.
Greenwood, Moore—23rd Co., Watertown.
Guay, Louis
Hardy, Joseph M.—Milliken Reg. H. F. A.
Hardwick, Thomas R.—23rd Co., Watertown.
Hargreaves, Frank—23rd Co., Watertown.
Hargreaves, Thomas W.—23rd Co., Watertown.
Hayes, Arthur N.—23rd Co., Watertown.
Hill, Sumner C., Capt.—23rd Co., Watertown.
Hodgdon, Lowell A.—23rd Co., Watertown.
Holmes, Everard—Navy.
Howlett, Frank—23rd Co., Watertown.
Jackson, Wilfred—Signal Corps.
James, Peter—20th Co., Fort Preble.
Jacobs, Henry M.
Jellerson, Ralph—U. S. S. Florida.
Johnson, Wilfred—29th Co., Fort Baldwin.
Lachance, Alphonse—23rd Co., Watertown.

Laflamme, Joseph—23rd Co., Watertown.
Landry, Peter—23rd Co., Watertown.
Layte, Adelbert—303rd H. F. A., Camp Devens.
Lebrun, Arthur L.—Milliken Reg., H. F. A.
Lemire, Ovilla—303rd H. F. A. Camp Devens.
Leprise, Joseph.
Lessard, Peter—U. S. A.
Littlefield, Harry—303rd H. F. A., Camp Devens.
Littlefield, Willis—Naval Training Station, Norfolk, Va.
Lizotte, Louis
Longbottom, Parker—303rd H. F. A., Camp Devens.
Longbottom, R. B.—52 Brig., 26th Div., American Expd. Forces.
Marcoullier, U.—U. S. S. McDougal.
Mahoney, John
Martin, Clovis—Milliken Reg., H. F. A.
McCann, Frank W.—101 Eng., 26th Div.
McComb, Thomas 2nd—23rd Co., Watertown.
McKenney, William J.—Milliken Reg., H. F. A.
Morrell, Ernest L.—23rd Co., Watertown.
Morrell, Nathan G.—23rd Co., Watertown.
Morrell, Peter—U. S. S. Minnesota.
Morrison, Arthur—23rd Co., Watertown.
Morrison, Cecil L.—23rd Co., Watertown.
Moulton, Edgar P.—23rd Co., Watertown.
Moulton, Elroy—Camp J. E. Johnston, Jacksonville, Fla.
Nadeau, Benoit—Milliken Reg. H. F. A.
Needham, Arthur—Section Supply Office, Boothbay Harbor.

Needham, John R.—Mechanical Repair Shop Unit, 303rd Co., American Expd. Forces.
Normandeau, George—Engineer Corps.
Noel, Edwin J.—Milliken Reg., H. F. A.
Normandeau, Louis—Engineer Corps.
Normand, Ernest—23rd Co., Watertown.
O'Brien, Edward—23rd Co., Watertown.
O'Brien, Patrick J.—23rd Co., Watertown.
Ouellette, Fred—23rd Co., Watertown.
Ouellette, Joseph D.—20th Co., Fort Preble.
Paquette, John—303rd H. F. A., Camp Devens.
Parker, Harry—303rd H. F. A., Camp Devens.
Perreault, Adelard J.—23rd Co., Watertown.
Porell, Philip—Milliken Reg., H. F. A.
Pothier, Albert—303rd H. F. A., Camp Devens.
Rettie, Albert
Ricker, Myron J.—20th Co., Fort Preble.
Ricker, Payson E.—20th Co., Fort Preble.
Richardson, Frederick A.—52nd Brig., 26th Div., Am. Expd. Forces.
Richardson, Wesley—Naval Training Station, Norfolk, Va.
Roberge, J. Ernest
Roberts, Gordon C.—F. A. Brig., 26th Div., Am. Expd. Forces.
Roberge, Paul N.—101 Eng., 26th Div.
Robillard, Alfred—23rd Co., Watertown.
Roussin, Odillon—Milliken Reg., H. F. A.
Shaw, Burton A.—23rd Co., Watertown.
Shaw, James W.—23rd Co., Watertown.

Sherburne, Raymond E.—23rd Co., Watertown.
Simpson, Benj. F.—23rd Co., Watertown.
Seamans, Granville—23rd Co., Watertown.
Soule, Albert E.—303rd H. F. A., Camp Devens.
Stackpole, Roscoe—303rd H. F. A., Camp Devens.
St. Cyr, George J.—23rd Co., Watertown.
Stansfield, Ernest—Milliken Reg., H. F. A.
Staples, Lester J.—55 Inf. Band, Chicamauga, Park, Ga.
Staples, Russell J.—23rd Co., Watertown.
St. Hillaire, Ludger—Milliken Reg. H. F. A.
Stone, Henry B.—23rd Co., Watertown.
Strickland, George—20th Co., Fort Preble.
Spoffard, Wm. P.—U. S. S. Vulcan.
Svenningsen, Emile—303rd H. F. A., Camp Devens.
Taylor, Bert E.—23rd Co., Watertown.
Therrien, Ernest J.—23rd Co., Watertown.
Thompson, Clement L.—23rd Co., Watertown.
Thompson, Irving E.—23rd Co., Watertown.
Treadwell, Ralph L.
Valliant, Wilfred—Navy
Vezina, Albert—303rd H. F. A., Camp Devens.
Walker, Arthur H.—20th Co., Fort Preble.
Watson, John C.
Webster, Enoch
Webster, James—F. A. Brig., 26th Div., American Expd. Forces.
Whitten, George—23rd Co., Watertown.
Whitten, John
Whitten, William—23rd Co., Watertown.

Wilson, Herbert W.—101st Eng., 26th Div., Am. Expd. Forces.
Wilson, Sidney S.—Milliken Reg., H. F. A.
Wilson, Wm. H.—Milliken Reg., H. F. A.
Wood, Joseph A.—29th Co., Fort Baldwin.
Wright, Raymond—U. S. Naval Gunner on Merchant Ship.
Young, Montague.

Springvale Boys in Service of U. S., January 31, 1918.

Bartlett, Lester—U. S. S. Virginia
Bernier, Joseph L.—23rd Co., Watertown, Mass.
Boothby, Laurence—U. S. N.
Briggs, Arthur—Battery E., 303rd, H. F. A., Camp Devens.
Briggs, William—Sanitary Train, Amb. Corps, Chilcothe, Ohio.
Butler, Merton F.—Battery F., 303rd, H. F. A., Camp Devens.
Clark, Roy
Cole, Thomas W.—101st Reg. 26th Div. American Expd. Forces.
Cote, Dionis—In France.
Cutrules, James N.—303rd H. F. A., Camp Devens.
Dennison, Laurence I.—Aero Squadron, San Antonio, Texas.
Deroche, William

Dieschbourge, L. A.—308 Infantry, Medical Dept., Long Island, N. Y.

Emmons, Wilbur—23rd Co., Watertown, Mass.

Fall, Freddie—C. A. C. Post Hospital, Fort McKinley, Portland, Me.

Follette, Emerson R. J.—U. S. A.

Folsom, Frank L.—303rd H. F. A., Camp Devens.

Frost, Ermont G.—U. S. Coast Patrol, Rockland, Maine.

Gauthier, Arthur—4th Co., Fort Foster, Kittery Point, Me.

Gauthier, James A.—U. S. N.

Gethro, George W.—23rd Co., Watertown, Mass.

Goodwin, Charles B.—Navy; Harvard Radio School.

Gowen, Lloyd E.—U. S. Training Station, Newport, R. I.

Guertin, John B.—20th Co., Fort Preble, Portland, Maine

Guertin, Ralph—U. S. Navy.

Hall, James E.—303rd H. F. A. Camp Devens.

Hanson, Ernest

Haigh, Leon—U. S. S. Chicago.

Hartford, Leon—4th Reg. 1st Co., Naval Training Station, Newport, R. I.

Heon, David—107 Aero Squadron, So. San Antonio, Texas.

Holdsworth, Tom—23rd Co., Watertown, Mass.

Holmes, Joseph C.—29th Co., Fort Baldwin, Popham Beach, Me.

Horne, Frank G.—Battery F., 303rd H. F. A., Camp Devens, Mass.

Houle, Frederick—In France.

Jowett, Reuben—Battery F, 303rd H. F. A., Camp Devens, Mass.

Joy, Herman—Naval Training Station, Newport, R. I.

Jenness, Parker—Fort Slocum, N. Y.

Lavallie, Charles—101 Eng. Corps, 26th Div., American Expd. Forces.

Littlefield, Ralph—U. S. Navy.

Lord, Raymond—101 Eng. Corps, 26th Div., American Expd. Forces.

Low, Asa R.—Battery F., 303rd H. F. A., Camp Devens, Mass.

Marshall, Daniel J.—Battery E., 303rd H. F. A., Camp Devens, Mass.

Mitchell, Henry—U. S. Navy.

Morin, Victor—28th Reg. 3rd Battallion, Fort Benj. Harrison, Indianapolis.

Nutter, Ernest—23rd Co., Watertown, Mass.

Page, Joseph W.—103rd Infantry, Co. D, American Expd. Forces.

Pierce, Roger—Navy.

Rodgers, Harold—23rd Co., Watertown, Mass.

Reed, Walter—Medical Corps, Washington, D. C.

Rowe, Harland S.—101 Eng. Corps, 26th Div., American Expd. Forces.

Russell, Edwin—8th Co., New Eng. Division, Plattsburg, N. Y.

Shackley, George—101 Eng. Corps, 26th Div., American Expd. Forces.

Shain, Thomas—23rd Co., Watertown, Mass.

Sherburne, Royal—68th Aero Squadron, So. San Antonio, Texas.

Soucey, Wilfred E.—23rd Co., Watertown, Mass.

Stanley, Watson F.—Battery D., 103rd Reg. F. A., Newport News, Va.

Seavey, Earle—Battery F., 303rd H. F. A., Camp Devens, Mass.

Sterling, George E.—103rd Inf. Reg. 26th Div., American Expd. Forces.

Sterling, Harold W.—103rd Ind. Reg 26th Div., American Expd. Forces.

Stuart, Fred—U. S. Navy.

Topham, John.

Tripp, Lester H.—U. S. S. No. Dakota, New York City.

Turmelle, Ernest J.—Battery E., 303rd H. F. A., Camp Devens.

Turner, Stanley—103rd Reg., F. A., Newport News, Va.

Turmelle, Theodore.

Vachon, Henry—U. S. S. Salem.

Wilson, Raymond—20th Co., C. A. C., Fort Preble, Portland, Me.

Wilson, Wagoner—7th F. A. Supply Co., A. E. F., via N. Y.

Woodhead, Clarence—Walter Reed Hospital, Takoma Park, Washington, D. C.

POOR DEPARTMENT

Appropriated		$5,000.00
Town Farm receipts		344.14
Received and due from State		875.39
Due from city of Biddeford, account of Anable Hubert		15.72
Due from city of Portland, account of Woodis family		156.30
Due from town of Berwick, account of Carl Young		26.31
Available		$6,417.86
Outside poor expenditures	$4,944.06	
Town Farm expenditures	2,307.00	$7,251.06
Overdrawn		$833.20

Expenditures—Outside Poor

W. W. Allard, cobbling for Ocamb family	$ 1.50
W. W. Allard, cobbling for Custeau family	3.45
Annie Barnes, board of Mary Liberty	130.00

A. Bachand, supplies for Anable Hubert	15.72
Evariste Bergeron, rent for Mrs. F. Bolduc	8.00
Theodore Bernier, wood for Mrs. L. Custeau	3.25
Theodore Bernier, wood for Mrs. F. Bolduc	2.50
Ida Berry, board of Georgia Perron	33.75
Ida Berry, clothing for Georgia Perron	.25
C. W. Blagden, examination of Edgar Bisson	5.00
C. W. Blagden, examination of H. Fitzgerald	5.00
C. W. Blagden, services as Town Physician	10.00
M. Binnette, supplies for George Michaud	3.03
M. Binnette, supplies for J. Gravaland	9.06
Elzear Bouffard, rent for C. Robinson	10.00
F. A. Bragdon, attendance Woodis family	50.00
F. A. Bragdon, attendance, Nellie Dartnell	12.00
W. H. Brierley, shoes for Custeau children	1.80
W. P. Briggs, milk for Mrs. L. Custeau	35.52

E. L. Burnham, services as Town Physician	122.50
E. L. Burnham, dressing foot of tramp	1.00
E. L. Burnham, attendance, Mrs. H. Lavariere	52.50
E. L. Burnham, attendance, John Murphy	250.00
E. L. Burnham, examination H. Fitzgerald	5.00
Fred E. Butler, wood for H. Lavariere	3.25
Fred E. Butler, wood for N. J. Cormier	2.50
S. A. Cobb, examination of Laura Cote	5.00
A. Cook, supplies for Mrs. L. Custeau	5.50
A. Couturier, wood for Mrs. L. Custeau	9.00
A. Couturier, wood for Mrs. F. Bolduc	4.50
A. Couturier, wood for Mrs. N. Lemere	4.50
A. Couturier, wood for H. Duckett	4.50
L. M. Davis, supplies for C. Littlefield	39.40
F. E. Dennett, board for Woodis family	13.00
W. I. Dennett, ambulance for Mrs. Lavariere	3.00

DeLisle & LeBlanc, shoes for Houle boys	5.00
DeLisle & Leblanc, rubbers for C. Ellis	1.25
DeLisle & LeBlanc, rubber-boots for J. Morin	4.00
Dolge Co., disinfectant for Springvale lockup	4.00
D. E. Dolliff, attendance, Delia Perron	11.50
Dube Bros., supplies for Mrs. L. Custeau	284.86
Dube Bros., supplies for Mrs. F. Bolduc	151.09
Dube Bros., supplies for W. Arcand	9.36
Dube Bros., supplies for George Michaud	3.05
S. B. Emery Co., supplies for Sanford Lockup	1.50
S. B. Emery Estate, rent for H. Lavariere	13.25
N. T. Fogg, rent for Mrs. L. Custeau	84.00
N. H. Fogg, rent for H. O. Shepard	9.50
Folsom Bros., supplies for Springvale lockup	6.50
M. H. Goodwin, supplies for Town physician	.35
E. F. Gowen, wood for N. J. Cormier	12.00
L. E. Graves, supplies for Springvale lockup	4.33

W. W. Hobbs, wood for H. Lavariere	7.00
W. W. Hobbs, wood for Mrs. L. Custeau	4.00
W. W. Hobbs, wood for N. J. Cormier	15.75
W. W. Hobbs, wood for Mrs. F. Bolduc	4.00
Hutchins & Fall, wood for Mrs. L. Custeau	7.00
Hutchins & Fall, wood for Mrs. F. Bolduc	14.00
Hutchins & Fall, wood for Mrs. A. Johnson	7.00
Hutchins & Fall, wood for Chas. Ellis	3.25
B. M. Jenness, burial of Mrs. H. Lavariere	39.96
B. M. Jenness, burial of H. Fitzgerald	35.00
Ideal Cash Market, supplies, Mrs. L. Wentworth	39.96
D. Johnson & Sons, supplies for W. Vailliant	5.10
D. Johnson & Sons, supplies for H. O. Shepard	45.02
D. Johnson & Sons, supplies for M. O'Connor	14.00
D. Johnson & Sons, supplies for C. Ellis	3.25
A. C. Lamoureux, attendance, Orrin Tucker	18.00
A. C. Lamoureux, examination, Laura Cote	5.00

J. N. L'Heureux, examination, Maria Boutin	5.00
F. C. Leavitt, wood for Mrs. Knockwood	5.00
F. C. Leavitt, wood for J. Gravaland	5.00
C. D. Libbey, supplies for C. Ellis	15.56
C. D. Libbey, supplies for Mrs. L. Wentworth	48.00
C. D. Libbey, supplies for George Wright	3.22
O. V. Libby, rent for Mrs. Fournier	96.00
O. V. Libby, supplies for Nellie Dartnell	16.00
Lizotte, Caron & Co., supplies for Mrs. F. Bolduc	32.02
J. H. Makin, supplies for Springvale lockup	3.40
J. H. Martel, burial of N. Lemere	37.00
J. H. Martel, burial of M. Paquette	35.00
J. M. McCarty, supplies for P. Mullin	24.00
Etta F. Miles, nursing Woodis boy	84.00
B. M. Moulton, operation, Edna Gagne	50.00
M. S. Moulton, taking H. Fitzgerald to Augusta	28.75
O. A. Moulton, rent for Mrs. L. Custeau	14.00
J. Pechette, board and nursing J. Carson, order of Board of Health	45.00

Pelletier Bros., supplies for N. J. Cormier	16.38
Pelletier Bros., supplies for H. Lavariere	68.73
C. S. Pierce, medicine for Woodis family	9.30
H. L. Pillsbury, wood for Mrs. L. Custeau	18.00
H. L. Pillsbury, wood for Mrs. F. Bolduc	13.50
H. L. Pillsbury, wood for H. Duckett	4.50
L. Polakewich, supplies for G. Perron	8.74
A. L. Porell, taking Laura Cote to Augusta	23.78
W. C. Remick, supplies for Woodis family	3.06
J. G. Ridley, wood for N. J. Cormier	27.00
J. G. Ridley, wood for G. Michaud	7.50
J. G. Ridley, wood for Mrs. F. Bolduc, State pauper	16.50
J. G. Ridley, wood for Mrs. L. Custeau	26.00
J. G. Ridley, wood for H. Duckett	3.50
J. G. Ridley, carfare to Biddeford for Mrs. H. Lavariere	2.00
J. G. Ridley, carfare to New Hampshire for N. Lemere's family	9.96
J. G. Ricker, board of Lorinda Butler	117.25
H. A. Roberts, taking Carl Young to Augusta	26.31

F. W. Ross, milk for W. H. Brown	3.78
H. D. Ross, operation Marcelle Paquette	70.00
Rowe & Bartlett, supplies N. J. Cormier	32.20
D. E. Russell, wood for W. H. Brown	3.50
D. E. Russell, wood for N. J. Cormier	15.00
D. E. Russell, wood for Mercy Fogg	4.00
S. Rushworth, taking Maria Boutin to Augusta	20.62
S. Rushworth, taking H. Fitzgerald to Augusta	17.75
St. Mary's Hospital, board of J. Murphy	44.00
C. Sharp, rent for Mrs. A. Johnson	36.00
F. S. Sherburne, wood for F. Lizotte	7.00
F. S. Sherburne, wood for Mrs. L. Custeau	11.50
F. S. Sherburne, rent for P. Mullin	15.75
Springvale Laundry, washing for Springvale lockup	2.00
G. Stansfield, Jr., supplies for George Wright	3.02
Stiles Bros., supplies for N. J. Cormier	9.90
M. J. Strout, rent for Mrs. E. Tebbetts	60.00
Laura M. Trafton, board for Delia Perron	43.50

Laura M. Trafton, board for Georgia Perron	77.00
Laura M. Trafton, board for Ruth Perron	54.00
Laura M. Trafton, clothing for Delia Perron	8.30
Laura M. Trafton, clothing for Georgia Perron	6.00
Laura M. Trafton, dental work for D. Perron	6.00
L. B. Trafton, supplies for H. Lavariere	.70
L. B. Trafton, wood for W. H. Brown	2.50
L. F. Trafton, wood for N. J. Cormier	1.00
Trull Hospital, board for Mrs. H. Lavariere	107.00
Fannie I. Tuttle, board of L. Furbish	127.50
H. P. Webber, supplies for Mercy Fogg	101.33
H. P. Webber, supplies for W. H. Brown	12.15
H. P. Webber, supplies for Springvale lockup	4.20
Webber Hospital, board of Delia Perron	24.00
D. W. Wentworth, examination Edgar Bisson	5.00
E. E. Wentworth, coal for N. J. Cormier	6.25

E. E. Wentworth, team for Mrs. H. Lavariere	.50
E. E. Wentworth, wood for Springvale lockup	8.00
J. D. Weymouth, rent for Chas. Ellis	36.00
C. F. Wiggin, shoes for Mrs. Custeau's family	23.47
C. F. Wiggin, shoes for D. Houle and brother	13.75
G. F. Wiggin, expenses for bringing Julian Gould to Sanford	12.50
E. E. Witham, rent for N. J. Cormier	77.00
E. E. Witham, rent for Melissa Ham	77.00
Jennie Wyman, board for Ruth Perron	51.00
York County Children's Aid Society, Board for Eugene Gumbleton	28.34
York County Children's Aid Society, board for Woodrow Grant	36.90
York County Children's Aid Society, board for Raymond Nelson	105.28
York County Children's Aid Society, board for Raymond Trafton	116.00
York County Children's Aid Society, board for Ruth Higgins	74.00
York County Children's Aid Society, board for Georgia Perron	6.00
York County Children's Aid Society, board for Carlton Gowen	90.00

York County Children's Aid Society, board for Irene Gendron	189.00	
York County Children's Aid Society, board for Rose Gendron	146.00	
York County Children's Aid Society, board for Elsie Gendron	138.00	
York County Children's Aid Society, clothing for Ruth Higgins	5.50	
York County Children's Aid Society, clothing for Eugene Gumbleton	9.50	
York County Children's Aid Society, clothing for Raymond Trafton	22.15	
York County Children's Aid Society, clothing for Raymond Nelson	13.33	
York County Children's Aid Society, clothing for Wilfred Lavell	8.38	
York County Children's Aid Society, clothing for Irene Gendron	3.92	
York County Children's Aid Society, clothing for Rose Gendron	3.36	
York County Children's Aid Society, clothing for Elsie Gendron	12.68	
York County Children's Aid Society, medicine for Carlton Gowen	4.00	
		$4,944.06

TOWN FARM

Received and due for products sold	$323.14
Received for Board of Mr. Winslow	21.00
	$344.14
Expended	$2,307.00
Excess of expenditures	$1,962.86

Expenditures

H. H. Morgan, Manager	$500.49
Allen, Sterling & Lothrop, seeds	1.50
Batchelder Bros., insurance	98.00
George W. Clark, supplies	3.74
Direct Importing Co., supplies	22.21
Folsom Bros., supplies	8.10
W. T. Flint, labor and supplies	4.60
Goodwin Pharmacy, supplies	1.50
Frank W. Goodwin, making cider	1.50
G. W. Hanson, lumber	2.83
Hatch & Brown, supplies	80.50
Ideal Cash Market, supplies	17.10
W. R. Jackson, veterinary services	2.00
D. Johnson & Sons, supplies	150.53
E. Lavoie, labor	4.00
J. U. Libby, labor	1.50

J. H. Makin, labor and supplies	62.90
George W. McDonald, supplies	4.05
N. E. Tel. & Tel Co., telephone	3.68
S. J. Nowell, supplies	15.27
F. O. Nutter, blacksmith work	23.95
N. J. Prescott, supplies	.80
Robert Rankin, supplies	104.55
Ross & Bradford, supplies	12.00
Sanford Fire Department, horse	175.00
Springvale Advocate, printing	2.00
H. P. Webber, supplies	405.86
Thompson & Richardson, supplies	6.20
H. E. Ward, veterinary services	2.00
Wentworth & Plaisted, grain	120.90
C. F. Wiggin, cobbling	1.10
E. E. Wentworth, coal	100.10
A. A. Wilson, grain	312.83
York County Power Co., lights	27.81
	$2,307.00

There are now on the farm three cows, one horse, thirty hens, six tons hay, two pigs, seven barrels apples, thirty-five bushels potatoes, five bushels beans, seven bushels beets, five bushels carrots, two barrels vinegar, fifteen cords wood, one sled rig, and one wheel rig.

The inmates now on the farm are Mary Smith, 85; Norah Hurlihy, 57; Fred Huard, 71; John Shaw, 70; George Michaud, 70; Frank Pray, 71; Joseph Asselyn, 56; Thomas Clark, 50, and Mr. Winslow, 72, whose board is paid.

INCIDENTALS

Appropriated	$6,500.00
Received from State, damage by dogs	95.00
Received from R. C. Butler, fees	270.10
Received from R. C. Butler, licenses	165.10
Available	$7,030.20
Expended	8,206.64
Overdrawn	$1,176.44

Expenditures

Abbott Laboratories, supplies Board of Health	$ 42.48
Herbert F. Adams, cash paid out for tablets, etc.	24.25
George E. Allen, services, Secretary Board of Health	50.00
Stanley Allen, 57 truants	17.25
Stanley Allen, numbering houses, Springvale	26.00
Averill Press, 3 order books and supplies for Selectmen's office	51.16
Averill Press, printing Town Reports	272.00

Averill Press, book for Treasurer	12.00
Averill Press, supplies for Assessors	3.28
Averill Press, printing and supplies for Collector	19.17
Averill Press, printing, Board of Health	2.50
Averill Press, printing for Sealer	1.75
George A. Batchelder, salary, Treasurer	300.00
George A. Batchelder, for stamps and stamped envelopes	26.50
Frank S. Beal, posting warrant	1.50
Mrs. E. K. Bennett, maintaining watering trough	5.00
F. F. Bernier, fumigating, as follows:	
At H. Flurand's	5.00
At T. P. Chaisson's	5.00
At A. Brochue's	5.00
At Medard Bedard's	5.00
At J. F. Twambly's	5.00
At P. Lessard's	5.00
At Arthur Wallace's	5.00
At R. Powers'	5.00
At John C. Senior's	5.00
At —— Labrie's	5.00
At I. Werren's	5.00
At Pierre Carrier's	5.00
F. F. Bernier, vaccinating 235	117.50
F. F. Bernier, reporting 15 births and deaths	3.75

F. F. Bernier, services on Board of Health	50.00
F. F. Bernier, services as Health Officer	77.00
C. W. Blagden, reporting 7 births and deaths	1.75
V. C. Bodwell, autos to forest fires	12.50
Ami C. Boothby, 66 truants	16.50
F. A. Bragdon, reporting 39 births and deaths	9.75
O. F. Brigham, services, Board of Health	25.00
O. F. Brigham, fumigating, as follows:	
At J. Carson's	5.00
At Fred Baldwin's	5.00
At Charles Littlefield's	5.00
O. F. Brigham, paid for express, etc.	7.00
W. H. Brown, labor on Springvale dump	64.50
Elmer J. Burnham, abstracts of deeds	24.00
E. L. Burnham, reporting 12 births and deaths	3.00
E. L. Burnham, vaccinating 124	62.00
H. M. Burnham, 38 truants	9.50
Merton F. Butler, election clerk	3.50
Roscoe C. Butler, salary, Clerk and Collector	1,000.00
Roscoe C. Butler, office supplies, carfare	83.48
Roscoe C. Butler, paid for stamps	76.42

Charles A. Buzzell, Election Clerk	3.50
Charles A. Buzzell, 87 truants	21.75
Judson F. Carter, maintaining watering trough	5.00
Wilbur Chadbourne, payroll, forest fire	54.00
George P. Chase, typewriter for Assessors	60.80
George W. Clark, canvass for road signs	5.12
James H. Cobb, services as Selectman and Overseer of the Poor	270.00
S. A. Cobb, reporting 24 births and deaths	6.00
A. S. Davis, reporting 17 births and deaths	4.25
Demers Bros., antitoxine for Carrier family	2.80
Demers Bros., antitoxine for C. Fogelstrom	1.35
Demers Bros., supplies for Board of Health	16.50
Dolge Co., disinfectant for Board of Health	36.30
G. M. Donham, Maine Register	2.50
B. F. Dyer, Ballot Clerk	3.50
S. B. Emery, tables	12.40
Fairbanks Co., supplies for Sealer	7.60
Folsom Bros., supplies, Selectmen's office	2.10

Folsom Bros., furniture, order of Board of Health	7.48
S. H. Garvin, services as Assessor	807.00
S. H. Garvin, carfare	37.98
Fred A. Giles, building inspector	15.50
George A. Goodwin, services, Tebbetts vs. Sanford	8.50
M. H. Goodwin, antitoxine for E. Labrie	4.55
Estate R. S. Gove, reporting 37 births and deaths	9.25
Annie F. Gowen, taking minutes, town meeting	4.00
W. H. Gowen, setting up voting booths	6.00
George Harding, building inspector, 1916	79.75
George Harding, building inspector, 1917	75.00
E. E. Harris, stamped wrappers, town reports	37.48
E. E. Harris, stamped envelopes, Collector	55.83
Lewis L. Harris, counting ballots	2.00
George O. Hawes, services, Assessor	813.00
George O. Hawes, carfare	7.50
George O. Hawes, use of auto	268.15
George O. Hawes, paid for typewriting	36.00
George O. Hawes, cash paid for help	24.00

George O. Hawes, paid for telephone	5.25
George O. Hawes, laying out streets	7.00
G. F. Hennigar, Election Clerk	3.50
S. C. Hill, reporting 9 births and deaths	2.25
Frank Howgate, services, Assessor	804.00
Frank Howgate, carfare	40.33
L. A. Hurd, reporting 14 deaths	3.50
B. M. Jenness, reporting 7 deaths	1.75
Dennis Johnson, services, Selectman and Overseer of the Poor	150.00
L. G. Johnson, taking testimony, Public Utilities hearing	11.30
E. K. Jordan, sheep killed by dogs	90.00
W. H. Kelley, reporting 7 births and deaths	1.75
L. Labonte, fighting forest fire	2.50
A. C. Lamoureux, reporting 33 births and deaths	8.25
N. Lauzuere, Election Clerk	3.50
John W. F. Leach, killing dogs	10.05
J. N. L'Heureux, reporting 135 births and deaths	33.75
Loring, Short & Harmon, supplies for Selectmen's office	28.70
Loring, Short & Harmon, supplies for Assessors' office	209.75
Loring, Short & Harmon, binding for Clerk	14.00

Samuel J. Mitchell, services, Selectman, etc., after settlement	87.00
Samuel J. Mitchell, paid for postage, etc.	3.80
Samuel J. Mitchell, numbering houses, Sanford	16.50
Joseph Morin, labor on Springvale dump	30.00
T. E. Monroe, hens killed by dogs	5.00
Francis Moore, services, Selectman, etc., after settlement	57.00
B. M. Moulton, reporting 36 births and deaths	9.00
N. E. Tel. & Tel. Co., telephone, Clerk	23.80
N. E. Tel & Tel. Co., telephone, Selectmen	2.66
N. E. Tel. & Tel. Co., telephone, Assessors	4.37
W. O. Nicholls, counting ballots	2.00
N. Normandeau, Jr., painting road signs	15.00
S. J. Nowell, house numbers	54.88
H. E. Perkins, stamped wrappers, town reports	37.48
H. E. Perkins, stamped envelopes, Collector	42.64
H. E. Perkins, stamps for Selectmen	16.00
H E. Perkins, box rent	1.80
N. J. Prescott, repairs, drinking fountain	3.95

Robert Rankin, payroll, forest fires	63.85
J. G. Ridley, services, Selectman, etc., after settlement	51.00
J. G. Ridley, services, Selectman and Overseer of the Poor	276.00
J. G. Ridley, car fare, telephone, etc.	30.87
J. G. Ridley, paid for labor on Springvale dump	96.26
J. G. Ridley, stamps and box rent	3.60
E. M. Rogers, taking testimony at hearing for side track	2.65
Sam Rushworth, posting warrants	1.50
Sanford News, notices, Assessors	4.00
Sanford News, notices, Selectmen	1.60
Sanford News, notice, Sealer	2.75
Sanford News, Dog License book	12.00
Sanford Tribune, notice, Assessors	2.13
Sanford Tribune, notices, Selectmen	3.40
Sanford Tribune, notices, Clerk and Collector	4.85
Sanford Tribune, notice, Board of Health	3.60
Sanford Tribune, notice, Treasurer	2.00
Sanford Water Co., water for fountain	10.00
J. Byron Shaw, counting ballots	2.00
J. Byron Shaw, maintaining watering trough	5.00
N. K. Spinney, food for forest fire fighters	22.67

Springvale Advocate, notices, Assessors	7.20
Springvale Advocate, notices, Clerk and Collector	12.30
Springvale Advocate, notice, Board of Health	.75
Springvale Advocate, printing, Selectmen	10.30
Springvale Advocate, printing, Clerk and Collector	19.00
L. H. Stevens, fighting forest fire	1.60
R. N. Stiles, services, Auditor	5.00
S. B. Stone, fighting forest fire	1.60
Napoleon St. Pierre, Election Clerk	3.50
E. L. Thompson, reporting 5 births and deaths	1.25
H. P. Trafton, care of fountain, Springvale	8.00
George R. Twambly, fighting forest fires	2.50
H. H. Varney, Warden	3.50
D. W. Wentworth, reporting 22 births and deaths	5.50
E. J. Wentworth, 92 truants	23.00
E. E. Wentworth, team for Board of Health	3.50
E. E. Wentworth, team for Sealer, 1916	1.50
J. E. Weston, posting warrant	1.00
S. B. Whitney, 154 truants	38.00

George F. Wiggin, notice, Public Utilities	1.24
Frank Wilson, searching records for taxable property, 1916	48.50
Frank Wilson, carfare, office supplies and extra work	49.91
Frank Wilson, drawing petitions to Public Utilities, Commission, County Commissioners, and services in Tebbetts vs. Sanford	59.00
John Wright, counting ballots	2.00
John Wright, Ballot Clerk	3.50
Wilfred Young, killing dogs	6.00
	$8,206.64

STREET LIGHTS

Appropriated	$4,500.00
Paid York County Power Co.	3,996.90
Undrawn	$503.10

INCINERATOR DEPARTMENT

Appropriated	$550.00
Received from D. Johnson for ashes	4.50
Available	$554.50
Expended	558.78
Overdrawn	$4.22

Expenditures

Howard K. Smith, Manager	$100.00
Ami C. Boothby, Manager	251.66
J. F. Twambly, Manager	200.00
J. H. Cobb, mason work	1.00
Hutchins & Fall, wood	3.25
S. J. Nowell, supplies	1.27
Hatch & Brown, supplies	1.60
	$558.78

CEMETERY DEPARTMENT

Dr.

To received for lots sold	$1,308.00
To received for Perpetual trust fund	1,030.00
To received for annual care	282.50
To received for burials	211.50
To received for use of chapel	3.00
To received for foundations, markers, etc.	347.28
To received for labor, G. W. Huff	59.75
To received for transferring deeds	1.00
To received for grading lots and raising graves	21.00
To received for cutting grass	4.75
To received for interest on perpetual trust fund	187.04
	$3,455.82

Cr.

By orders drawn, perpetual trust fund	$1,030.00	
By orders drawn, labor and teams	2,042.49	
By orders drawn supplies	187.36	
Balance	195.97	
		$3,455.82

INTEREST ON NOTES AND BONDS

Appropriated	$8,000.00
Received from R. C. Butler, interest on taxes	347.12
Received from Sanford National Bank, interest on deposits	196.17
Received from Sanford Trust Co., interest on deposits	348.61
Received from Springvale National Bank, interest on deposits	42.72
Available	$8,934.62
Expended	8,296.60
Undrawn	$638.02

Expenditures

Paid coupons on Schoolhouse bonds	$ 70.00
Paid coupons on Sewer bonds	1,855.00
Paid coupons on Municipal bonds	2,000.00
Paid interest on Schoolhouse notes	800.00
Paid William Batchelder	600.00
Paid Beyer & Small	1,143.33

Paid Helen L. Bennett	141.86
Paid S. W. Ferguson	40.00
Paid Mary A. Gowen	709.40
Paid Mary F. Houston	100.00
Paid Marietta Howe	120.00
Paid Old Colony Trust Co.	100.00
Paid Kate C. Ricker	111.10
Paid Mrs. A. G. Roberts	88.00
Paid Grace Stiles	80.00
Paid Sanford National Bank	9.03
Paid Sanford Trust Co.	328.88
	$8,296.60

NOTES

Outstanding January 31, 1917	$71,175.00
Received on note, Kate C. Ricker	500.00
Received on note, Sanford National Bank	5,000.00
Received on note, Beyer & Small	35,000.00
Received on note, Beyer & Small	30,000.00
Received on notes, Old Colony Trust Co. (School House notes)	40,000.00
	$181,675.00

Paid note, Kate C. Ricker	$ 1,200.00	
Paid note, Kate C. Ricker	500.00	
Paid note, Sanford National Bank	5,000.00	
Paid 4 notes, Sanford Trust Co.	20,000.00	
Paid note, Beyer & Small	35,000.00	
Paid note, Beyer & Small	30,000.00	
		$91,700.00
Outstanding January 31, 1918		$89,975.00

MOTHER'S AID

No appropriation	
Paid Emma M. Marsh	$104.50
Received and due from State (½)	51.70
	$52.30

CLERK HIRE

Appropriated	$500.00
Paid Frank Wilson	500.00

COMMITTEE ON GAS PLANT

No appropriation in 1917

Paid Charles E. Vallely	$19.50
Paid A. E. Garnsey	13.00
	$32.50

REDUCTION OF TOWN DEBT

Appropriated	$14,000.00

Paid School House Bonds, Nos. 24 and 25	2,000.00
Paid Sewer Bonds, Nos. 13, 14, 15 and 16	2,000.00
Paid Sanford Trust Co., notes	10,000.00
	$14,000.00

ABATEMENTS

Overlay applied to abatements		$1,914.74
Supplementary Tax, applied to abatements		359.68
		$2,274.42
Paid Lizotte & Caron	$ 20.24	
Paid W. E. Sanborn	7.44	
Paid R. C. Butler	770.26	
		797.94
Undrawn		$1,476.48

BROWN TAIL MOTHS

No appropriation

Paid M. J. Stanton, spraying	$250.00
Paid W. E. Sanborn & Son, insurance on sprayer	7.21
Overdrawn	$257.21

STATE PENSION

No appropriation	
Received from State	$357.00
Paid Town Treasurer (State pensions)	357.00

STATE AID TO SOLDIERS' DEPENDENTS

No appropriation	
Due from the State	$3,731.50
Paid Soldiers' Dependents	3,731.50

Paid Adelaide G. Best	$143.00
Florence Hargreaves	143.00
Sadie E. Seamans	143.00
Charlotte R. Rodgers	104.00
Helen Shaw	182.00
Madelene Wilson	100.00

Eugenie L. Girard	175.00
Delia Gallant	221.00
Helen Nadeau	28.00
Angelina O'Brien	143.00
Mary A. Webster	143.00
Michael O'Brien	48.00
Mary O'Brien	20.00
Georgia Follette	76.00
Louise Soucy	104.00
Rose A. Whitten	68.00
Aurale Vezina	76.00
Lea Lemere	68.00
Rose Horne	68.00
Jessie E. Emery	143.00
Sarah F. Butler	68.00
Ellen O'Gorman	104.00
Georgianna Paquette	76.00
Ruth A. Jowett	68.00
Annie Cunningham	104.00
Hester M. Svenningsen	80.00
Alice L. Soule	76.00
May Marshall	48.00
Mary Gaudreau	104.00
May L. Eaton	143.00
Daniel H. Simpson	104.00
John M. Bernier	104.00
Lillian Jackson	44.00
Carrie Vailliant	59.50
Eva Ford	33.00
Idella Connors	24.00

Alice Stackpole	121.00	
Eva Wood Ford	24.00	
Emma Gauthier	40.00	
Mary Deroche	24.00	
Rachel Briggs	20.00	
Celina Roussin	8.00	
		$3,731.50

ABATEMENTS ON 1917 POLL TAX COMMITTMENT

Abatements of poll taxes amounting to $156.00 have been made for the reasons specified below:

Paid in Other Towns

Frank Baldwin, Amedee Chainey, John Collette, Arthur Gauthier, George Gauthier, David Heon, G. D. Howard, Elmer Junkins, F. D. Osgood, Alfred Morin, Charles Simmonds, Winnifred Webber, Llewellyn Whitman.

Not 21.

Barzelous Kostis, Albert Fontaine, Osman Haley.

Over 70

John Johnson, James M. Phillips.

Deceased.

Herbert Fitzgerald, Napoleon Lemire, H. N. Reynolds.

Paid Under Other Names

Babe Carpenter, William Connors, William Defossey, Edward Mathews, Archie Turmell, Wilfred Turmell, Peter Vilandry.

Persons Not Taxable Here 1917

Issa Bashir, James Briggs, John Camire, Arthur Delisle, Wilbur Hurd, Pantelis Simon, Charles Tousignant, Wm. Brown, Dominique Pari.

Persons Left Town or No Such Persons to be Found

Ludger Bouffard, Telesphore Fortier, Wilfred Goodreau, Joseph Laflamme, Belonne Lessard, Damien Londrie, Omer Beaudoin, John B. Cole, Amede Mathieu,

George Michaud, Odias Pellerin, Gideon Pouliot, Napoleon Therrien (Sanford), Augustine Vachon, Wilfred Valiant.

Abatements on Real and Personal Taxes, 1917.

The following is a list of abatements of real and personal taxes made for good reasons, the most frequent cause being overtaxation, while in a few cases property being taxed twice, and in some cases nothing to tax, etc. The abatements on the 1917 committment amount to $641.94.

Jethro E. Bodwell, $10.34; William H. Collins, $24.52; Bessie Cook, $20.64; George W. Creasey, $2.58; Blanche Lavallee, $2.58; G. & M. Ferguson, $20.64; A. J. Fernald, $25.80; Peter E. Currier, $2.58; James G. Ford, $2.58; Maria Hanson, $20.64; Mary E. Harrison, $3.88ffi George Hewison, $5.16; Charles S. Holmes, $5.16; Frank G. Horne, $5.16; Scott Hurd, heirs, $25.80; J. Will Leavitt, $12.90; James H. Mangar, $1.94; Winslow Moulton, estate, $77.40; Mousam River Trust Co., $25.80; Joseph Nadeau, $5.16; Albert Richard, $25.80; Wm. H. Roberts, 2nd, $18.06; George E. Skillings, $5.16; Emile Svenningsen, $5.10; Hector Scott, $6.06; John W. Thompson, $33.54; Charles A. Trafton, $67.08; H. C. Woodward, $5.16; Joseph Fredette, $28.38; Joseph Gagne, $51.60; Francis Moulton, $43.86; Edgar B. Howard, $12.90; Wm. A. Smith, $12.90; W. E. Sanborn, $7.44; Lizotte & Caron, $20.64.

POLICE DEPARTMENT

Appropriation	$2,500.00
Received for J. G. Ford's Salary	125.00
Received from J. G. Ford, fees	5.50
Due from A. W. Allen, fees	7.00
Received from Adolphus L. Porell, fees	4.00
Available	$2,641.50
Expended	2,782.54
Overdrawn	$141.04

Expenditures

James G. Ford,	$1,068.00
Atwood W. Allen	799.92
Atwood W. Allen, Sunday work	51.70
Adolphus L. Porell	799.92
Frank S. Beal	2.00
Harry Briggs	3.00
Antonio Brunelle	4.00
H. P. Eastman	8.00
Von E. Gerry	4.00

Nelson Girard	4.00	
Will Hutchins	5.00	
J. W. F. Leach	4.00	
S. J. Nowell, badges	8.00	
E. J. Wentworth	4.00	
Seeland Westcott	7.00	
G. F. Wiggin	4.00	
Wilfred Young	6.00	
		$2,782.54

NEW HIGH SCHOOL BUILDING

Balance undrawn, Feb. 1, 1917	$39,753.51
Expended from Feb. 1, 1917 to Jan. 31, 1918	39,446.91
Undrawn	$306.60

Expenditures

A. F. Warren & Son	$27,410.93
English & Dolliver Co.	9,253.00
Harry S. Coombs, architect	1,000.00
L. E. Graves	565.00
Hatch & Brown	743.65

J. G. Ridley, grading	330.43	
W. E. Sanborn & Son, insurance	107.65	
Batchelder Bros., insurance	36.25	
		$39,446.91

STATE TAX

By Assessment	$32,766.79
To paid State Treasurer	32,766.79

COUNTY TAX

By Assessment	$5,749.65
To paid Town Treasurer	5,749.65

Department of Education

FREE HIGH SCHOOL ACCOUNT

Received from State	$ 500.00	
Received from Town	6,200.00	
Received from Tuition	130.00	
Balance	17.24	
		$6,847.24

Expenditures

Paid Teachers	6,581.48
Balance	265.78

Paid Teachers—High School

Buzzell, Alice	$ 772.39	
Burnham, H. H.	939.54	
Chapman, Vera	290.87	
Cogswell, Bessie	442.05	
Foster, H. A.	78.96	
Grant, L. W.	1,132.98	
Lisk, Agnes	644.73	
Mack, A. R.	430.50	
Perry, Cassilena	723.93	
Pike, Carolyn	39.48	
Payson, Ruth	313.14	
Soule, Nanine	690.81	
Steward, Marion	42.10	
Tuttle, Florence	40.00	
		$6,581.48

High School—Janitor, Fuel, Conveyance Account

Received from Town	$2,500.00	
Tickets sold	12.00	
		$2,512.00

Expenditures

Janitors	$ 697.25	
Fuel	1,221.40	
Conveyance	448.50	
		$2,367.15
Balance		$144.85

Janitors

Burnham, H. M.	$ 137.00	
Cooke, B. H.	140.00	
Hunt, Albert	94.00	
Johnson, Jesse	120.00	
Wentworth, E. J.	206.25	
		$697.25

Fuel

Hutchins & Fall	$ 6.50	
Holman, A. C.	89.05	
Leavitt, F. C.	284.12	
Trafton, C. A.	85.75	
Wentworth, E. E.	755.98	
		$1,221.40

Conveyance

Atlantic Shore Railway	$ 397.50	
Hurd, Wilbur	19.00	
Libby, Fred	10.00	
Ridley, William	22.00	
		$448.50

COMMON SCHOOL ACCOUNT

Received from State	$23,248.19	
Received from Town	8,000.00	
		$31,248.19

Expenditures

Paid Teachers	$23,172.74	
Paid Janitors	2,878.00	
Paid Conveyance	2,336.00	
Paid Fuel	4,749.48	
		$33,136.22
Overdraft		$1,888.03

Teachers—Common Schools

Allen, Lois	$ 476.00
Andrews, W. H.	769.10
Allen, Alonzo	18.00
Blanchard, Marjorie	229.20
Broad, Ruth	306.60
Blanchard, Esther	193.00
Burgess, J. B.	111.12
Burnham, Grace	599.76
Blackwell, Ruth	5.00
Barker, Sybil	286.00
Burnham, Cada	268.40
Cummings, Evilena	252.25
Cooper, Helen	1.25
Carter, Ruth	2.50
Costello, Mildred	32.50
Dyer, Mildred	545.86
Dutton, Gladys	599.76
Fuller, Ruby	232.26
Ford, Eva	30.56
Farley, Ethel	10.00
Fox, Marguerite	286.60
Gale Helen	244.48
Gerry, Thelma	531.08
Gustin, Nellie	244.48
Gooch, Emma	622.16

Getchell, Clara	572.16
Graves, Ethel	565.12
Goodwin, Florence	2.50
Gale, Maude	286.60
Hatch, Adelaide	531.08
Hobbs, Ethel	579.76
Hasty, Hazel	346.00
Harmon, Alice	599.76
Hackett, Ada	565.12
Hunter, Alice	222.24
Henniger, Gertrude	132.26
Hobbs, Fannie	435.36
Hayden, W. O.	355.52
Henderson, Dorothy	2.50
Johnson, Marion	266.56
Johnstone, Mabel	229.28
Knowlton, Margaret	305.60
Lawrence, Helen	28.66
Morrell, Grace	479.28
Morton, Edith	565.12
Merrifield, Carrie	59.00
Melcher, Katherine	599.76
Morrell, Florence	599.76
Merrill, Estella	222.24
Moulton, Paulina	108.00
Northrup, Lila	313.20
Plummer, Ruth	442.00
Pike, Clarence	30.00
Pratt, Myrtle	333.20
Schonland, Gertrude	190.28

Southwick, Marion	246.94
Sidelinger, Mabel	531.08
Skillin, Vernie	565.12
Thomas, Ruth	244.48
Tuttle, Abbie	531.08
Trafton, Mary	565.12
Tuttle, Florence	293.20
Town of North Berwick	50.00
Town of Shapleigh	20.00
Tripp, Amy	240.00
Young, Geneva	222.24
Varney, A. L.	412.00
Weston, Hazel	244.48
Weeks, Florence	532.68
Webster, Ruth	546.12
Wyman, Dorothy	222.24
Wyman, Blanche	2.50
Wheet, Mildred	22.50
Wilson, Louise	268.40
Whitcomb, Eva	286.60
Thrall, Ruth	259.52
	$23,172.74

Janitors—Common Schools

Allen, Stanley	$ 602.50
Austin, Albert	7.00

Boothby, A. C.	250.00	
Buzzell, Charles	497.50	
Burnham, H. M.	220.00	
Carpenter, Harold	11.05	
Carpenter, Raymond	5.70	
Greenough, W. M.	11.00	
Howes, H. S.	8.00	
Hunt, Albert	4.00	
Whitney, S. B.	655.00	
Wentworth, E. J.	606.25	
		$2,878.00

Conveyance

Atlantic Shore Railway	$ 720.00
Bedell, W. A.	285.00
Jewell, J. S.	42.00
Libby, O. J.	14.00
Libby, Fred	27.00
Morrell, Arthur	270.00
Pray, G. W.	20.00
Ridley, W. T.	14.00
Shaw, D. L.	324.00
Seavey, Fred	19.00
Twombley, George	366.00
Yuill Bros.	6.00

Winslow, Irving	90.00	
White, Moses	139.00	
		$2,336.00

Fuel

Burbank, A. M.	$ 5.50	
Carpenter, O. W.	30.00	
Farwell, J. H.	5.25	
Greenough, William	10.00	
Hobbs, W. W.	3.50	
Hutchins & Fall	40.75	
Hussey, E. E.	1.45	
Hobbs, W. H.	37.75	
Leavitt, F. C.	1,597.36	
Libbey, C. D.	30.00	
Libbey, O. J.	38.75	
Proulx, E. O.	3.25	
Plummer, W. B.	53.00	
Russell, D. E.	16.60	
Sherburne, F. S.	18.70	
Smith, F. D.	21.22	
Trafton, C. A.	1,930.86	
Wentworth, E. E.	876.54	
Weeks, E. H.	22.50	
		$4,749.48

Domestic Science and Manual Training Account

Received from State	$1,052.05	
Received from Town	750.00	
Received from sale of material	57.51	
Balance	278.04	
		$2,137.60

Expenditures

Salaries	$1,664.18	
Material	659.11	
		$2,323.29
Overdraft		$185.69

Salaries

Emily Nash	$ 772.12	
Dwight Parker	444.48	
H. L. Stannard	447.58	
		$1,664.18

Materials

Allen, Sterling & Lothrop	$ 9.15	
Arey, M. S.	40.00	

Broggi, F.	30.37
Chandler & Barber	2.43
Rufus, R. Co.	127.78
Eastman, H.	21.00
Edwards & Walker	56.75
Elwell, Chase & Co.	31.50
Everett Frain Co.	12.60
Fitchburg Hardware Co.	16.90
Hatch & Brown	35.76
Johnson, J. M.	11.50
King & Dexter	46.99
Makin, J. H.	9.80
Middleton, F. H.	12.90
Ross & Bradford	43.45
Simmonds Manufacturing Co.	16.69
Stephenson Manufacturing Co.	2.17
Smith, Frank	10.20
Smith & Rummery	95.98
Schofield, H. C.	15.00
Trafton, Louis	10.19
	$659.11

TEXT BOOKS AND SUPPLIES ACCOUNT

Received from Town	$3,000.00
Received from Books	76.50
	$3,076.50
Expended	3,934.32
Overdraft	$857.82

Expenditures, Text Books and Supplies

Averill Press	$372.47
Allen, E. K.	26.75
Appleton, D.	137.78
American Ribbon & Carbon Co.	3.00
American Book Co.	182.74
Allyn & Bacon	15.94
Atlantic Shore Ry.	2.06
American Express Co.	6.52
Allen, Sterling & Lothrop	7.90
Allen, H. G.	3.26
Bruce Pub. Co.	3.50
Broggi, F.	115.77
Babb, E. E. & Co.	468.84
Boston, C. S. Mag. Co.	3.67
Bennett & Clark	16.81

Boylston Pub. Co.	23.34
Chase Press	15.25
Clark Geo.	36.07
Comstock Pub. Co.	3.67
Carter's Ink Co.	3.00
Collins, W. H.	6.00
Doubleday, Nelson Co.	2.95
Down's Periodical Store	11.53
Demer's Bros.	57.00
Demmelle, W. J.	1.60
Edwards & Walker	.86
Educational Specialties	168.34
Educational Press Co.	2.25
Educational Pub. Co.	1.20
Funk & Wagnalls	3.00
Folsom, F. D.	16.04
Green, J. Jr.	7.68
Goodwin's Pharmacy	4.50
Ginn & Co.	59.91
Heath, D. C. & Co.	212.56
Houghton & Mifflin	16.95
Hammett, J. L. Co.	68.23
Harker Bros.	25.00
Hall, M.	7.90
Iroquois Pub. Co.	.75
Ideal Mfg. Co.	5.25
Kenny Bros. & Welkins	138.06
Keyston View Co.	218.31
Loring, Short & Harmon	15.52
Lippincott, J. B. Co.	21.60

Little, Brown & Co.	46.46
Mentor Association	10.00
Milton Bradley Co.	356.04
Macmillan Co.	180.49
Martin & Webber	15.00
New Eng. Pub. Co.	2.50
Noyes Paper Co.	13.50
Perkins, Howard	21.00
Pierce, C. S.	1.65
Prang Co.	14.07
Partridge, C. F.	3.92
Putnam, H. H.	8.25
Portland Directory Co.	2.50
Putman, G. T. Sons	1.60
Palmer Co.	1.80
Pitman, Isaac & Son	21.41
Palmer, H. L.	124.80
Quality Market	4.23
Royal Typewriter Co.	31.50
Riverside Press	.75
Remick, W. C.	53.85
Rumford Supply Co.	5.73
Remington Typewriter Co.	2.10
Sanford News Pub. Co.	2.00
Scribners, Chas. Sons	15.82
Stanley Rule Co.	1.40
Sanford Pharmacy	.50
Springvale Advocate	69.54
Silver, Burdette Co.	77.22
Shaylor, H. W.	15.00

Sanborn, B. H. & Co.	1.00	
Smith, L. C. & Bros.	107.50	
Skillins Express	1.25	
Thompson, Brown & Co.	42.07	
University Pub. Co.	13.00	
Underwood Typewriter Co.	30.50	
Worcester, A. K. Co.	63.70	
West Disinfecting Co.	37.50	
World Book Co.	11.94	
		$3,934.32

REPAIR ACCOUNT

Received from Town	$3,500.00
Expended	5,535.67
Overdraft	$2,035.67

Expenditures—Repairs

American Express Co.	$ 26.07
Atlantic Shore Ry.	16.86
Allen, E. K.	8.00

Atlantic Express Co.	6.95
Allen, Stanley	9.00
American Blaugas Co.	91.60
Allen, Sterling & Lothrup	36.00
Allen, H. G.	5.82
Bodwell Bros.	194.51
Brown, O. W.	143.76
Brierley, F. W.	3.60
Brook, J.	55.30
Burnham, H. M.	20.00
Boston & Maine Railroad	11.25
Batchelder Bros.	297.34
Buzzell, Chas.	9.00
Chandler & Barber	2.43
Chamberlain, J.	15.53
Clark, J. & Sons	.75
Cullen, G. C.	.90
Clark, G. W.	11.61
Cheshire Chemical Co.	4.50
Demelle, W. J.	1.21
Dowey, J.	12.60
Dolge, C. B.	19.50
Dyer, B. F.	1.50
Edwards & Walker	19.18
Ernest, C. K.	49.50
Emery, S. B. Co.	188.73
Emery, C. O.	130.35
Folsom Bros.	38.64
Fitts, F. W. Mfg. Co.	11.76
Fernald, A. J.	.50

Fisk Mfg. Co.	11.50
Garvin, Will	166.24
Goodwins Pharmacy	4.25
Graves, L. E.	8.85
Goodall Worsted Co.	1.25
Grant, L. W.	12.70
Gendron, N. J.	13.00
Goodwin, G. M.	17.10
Hannaford Bros. Co.	3.40
Hawes, G. W.	30.00
Hitt, Otto E.	766.85
Hammett, J. L.	8.85
Hatch & Brown	294.08
Harmon, A. I.	63.50
Hunt, Albert	20.00
Ideal Mfg. Co.	83.50
Johnson, H. H.	10.20
Johnson, Dennis	10.58
Kenny Bros. & Wolkins	209.87
Keystone View Co.	110.00
Long, W. H.	3.80
Libby, O. V.	2.41
Libby, Fred L.	214.90
Morris, J. W.	6.00
Mullins, J.	76.87
Milton Bradley Co.	68.00
Masury-Young Co.	31.05
Murphy, Edward	4.00
Nowell, S. J.	179.60
Prescott, N. J.	9.25

Pioneer Mfg. Co.	12.48	
Philpott, E. J.	8.06	
Philpott, F.	4.50	
Ross & Bradford	76.52	
Robbins, G. B. Co.	85.30	
Ridley, J. G.	9.56	
Remington Typewriter Co.	7.00	
Rowe & Bartlett	5.21	
Roberts, G.	50.00	
Sanozone Chem. Co.	63.95	
Sherburne, W. H.	96.81	
Smith, F. A.	3.75	
Sanford Insurance Ag.	29.40	
Sanborn, W. E. & Son	97.32	
Sherburne, F. S.	44.23	
Springvale Aqueduct Co.	91.20	
Smith, F.	242.04	
Sanford Water Co.	92.00	
Trafton, Louis	67.53	
Taylor, C. E.	86.68	
Wenzelman Mfg. Co.	13.50	
Wentworth, E. E.	1.75	
Wightman, A.	90.00	
Whitney, S. B.	68.00	
Wentworth, E. J.	75.00	
Warren, A. F.	49.15	
York Co. Power Co.	177.89	
		$5,535.67

INCIDENTAL ACCOUNT

Raised by Town	$750.00
Expended	854.79
Overdraft	$104.79

Expenditures—Incidentals

Averill Press	$ 3.25
Brook, J.	18.35
Bodwell, V. C.	12.80
Boston & Maine R.	22.50
Davis, N.	55.50
Grant, L. W.	11.00
Hayden, W. O.	3.50
Hannaford, B.	3.80
Huff, George	5.00
Low, Frank	28.50
Lord, C. E.	10.00
Mitchell's Orchestra	12.00
Morris, J.	16.50
New Eng. Tel. & Tel. Co.	52.53
Perkins, H.	48.00
Pennell, E. L.	1.64
Porell, P. F.	30.00
M. A. Record	362.00

Richard, M.	5.00	
Ridley, L. G.	3.00	
Record, C. A.	76.12	
Savage, G.	14.70	
Sawyer, J.	9.75	
Varney, A. L.	4.85	
Whitney, Dwight	10.00	
Wentworth, D. W.	24.50	
Worster, A.	10.00	
		$854.79

Treasurer's Report

GEORGE A. BATCHELDER, Treasurer

In Account With the

TOWN OF SANFORD

1917			
Feb.		To balance on hand	$27,834.70
Feb.	11	Received, Kate C. Ricker, demand note	500.00
Feb.	16	Received, Alfred Levesque, balance on sidewalk account	10.00
Feb.	16	Received, George G. Plummer, milk, Town Farm, 1916 account	100.00

Feb.	21	Received, Mrs. Medora N. Burroughs, sidewalk account	14.00
Feb.	23	Received, Treasurer of State, Soldiers' pensions, 1916 account	255.00
Feb.	23	Received, C. A. Record, Superintendent, school tuitions, Town of Newfield, Clifford Sherburne and Norman Mee	20.00
Feb.	28	Received, Antoine Guertin, sidewalk account, 1916	25.33
Mar.	6	Received, Atwood W. Allen, Police fees, 1916	20.00
Mar.	12	Received, Joseph Frechette, Police fees, 1916	7.50
Mar.	14	Received, N. Normandeau, sewer permit	15.00
Mar.	19	Received, R. C. Butler, Collector, licenses	13.00
Mar.	19	Received, R. C. Butler, Collector, fees	7.50
Mar.	29	Received, Treasurer of State, support of paupers	271.35
Apr.	2	Received, William Vennell, sewer permit	15.00
Apr.	4	Received, Medora N. Burroughs, sidewalk account	12.00
Apr.	4	Received, Sanford National Bank, demand note	5,000.00
Apr.	10	Received, Leon Blanchard, sewer permit	20.00

Apr.	11	Received, I. L. Skillins, rentals old Town Hall	103.50
Apr.	13	Received, Beyer & Small, 5 months note	65,000.00
Apr.	20	Received, Theodore Bernier, sewer permit	15.00
Apr.	23	Received, George F. Hennigar, sewer permit	15.00
Apr.	30	Received, R. C. Butler, Collector, fees	62.07
Apr.	30	Received, R. C. Butler, Collector, licenses	10.85
May	3	Received, A. Cook, sewer permit	15.00
May	8	Received, John Greenwood, sewer permit	20.00
May	12	Received, R. C. Butler, Collector, Poll taxes, 1917	1,500.00
May	17	Received, R. C. Butler, Collector, Poll taxes, 1917	1,000.00
May	21	Received, E. P. Ross, sewer permit	15.00
May	24	Received, Fred Jagger, sewer permit	15.00
May	24	Received, R. C. Butler, Collector, licenses	95.00
May	24	Received, R. C. Butler, Collector, fees	11.00
June	2	Received, R. C. Butler, Collector, Poll taxes, 1917	2,600.00
June	4	Received, Treasurer of State, damage to domestic animals	5.00

June	9	Received, I. L. Skillins, rentals, old Town hall	96.00
June	15	Received, Cropley, McGargle & Co., proceeds of notes, dated April 1st, 1917	40,000.00
June	15	Received, Cropley, McGargle & Co., interest on Town notes accrued	334.80
June	29	Received, R. C. Butler, Collector, dog licenses	530.00
June	29	Received, Treasurer of State, support of paupers	372.94
June	29	Received, Fred E. Butler, sidewalk	12.50
June	29	Received, H. H. Morgan, poultry sold Town Farm	4.50
June	29	Received, Springvale National Bank, interest on deposits, from January 31st to June 30, 1917	8.89
June	29	Received, Town of Kennebunk, support of Nettie Gerry, years 1914, 1915, 1916	272.02
July	3	Received, Fred B. Ricker, sewer permit	15.00
July	9	Received, Mrs. Howard K. Smith, sewer permit	15.00
July	10	Received, Oakdale Cemetery account	62.81
July	13	Received, R. C .Butler, fees	29.00
July	13	Received, R. C. Butler, licenses	6.00

July	16	Received, O. A. Moulton, sewer permit	15.00
July	17	Received, R. C. Butler, Collector, Poll taxes	2,551.00
July	19	Received, George G. Plummer, milk Town Farm, 1916 account	10.00
July	23	Received, William Batchelder, sewer permit	15.00
July	24	Received, Oakdale Cemetery account	150.00
July	30	Received, George F. Hennigar, sewer permit	15.00
July	31	Received, Roscoe C. Butler, Collector, taxes, 1917	10,500.00
Aug.	6	Received, Oakdale Cemetery account	688.85
Aug.	7	Received, Chester Haines, sewer permit	15.00
Aug.	14	Received, Roscoe C. Butler, Collector, taxes, 1917	8,000.00
Aug.	17	Received, Roscoe C. Butler, Collector, taxes, 1917	3,500.00
Aug.	20	Received, Rev. J. J. McGinnis, sewer permit	25.00
Aug.	24	Received, Roscoe C. Butler, Collector, taxes, 1917	8,000.00
Aug.	28	Received, Chas. A. Trafton, overpayment of coal bill, school account	508.62

Aug.	29	Received, Roscoe C. Butler, Collector, licenses	20.00
Aug.	29	Received, Roscoe C. Butler, Collector, fees	21.50
Sept.	1	Received, Oakdale Cemetery account	617.98
Sept.	1	Received, Treasurer of State, Free Public Libraries	80.00
Sept.	4	Received, Roscoe C. Butler, Collector, taxes 1917	50,000.00
Sept.	8	Received, Roscoe C. Butler, Collector, taxes 1917	30,000.00
Sept.	12	Received, Roscoe C. Butler, Collector, taxes 1917	5,000.00
Sept.	20	Received, E. J. Philpot, sewer permit	15.00
Sept.	25	Received, L. Peamoredon, sewer permit	5.00
Sept.	29	Received, Treasurer of State, support of paupers	159.95
Oct.	2	Received, First Baptist Society, sewer permit	15.00
Oct.	5	Received, Roscoe C. Butler, Collector, taxes, 1917	5,000.00
Oct.	9	Received, Roscoe C. Butler, Collector, fees	18.00
Oct.	9	Received, Roscoe C. Butler, Collector, licenses	3.00
Oct.	13	Received, Henry Lajeunesse, sewer permit	15.00

Oct.	31	Received, Roscoe C. Butler, Collector, taxes, 1917	3,000.00
Nov.	1	Received, Roscoe C. Butler, Collector, taxes, 1917	1,000.00
Nov.	1	Received, Roscoe C. Butler, Collector, licenses	2.25
Nov.	1	Received, Roscoe C. Butler, Collector, fees	32.65
Nov.	2	Received, George Harding, sewer permit	15.00
Nov.	12	Received, Louis Albert, sewer permit	40.00
Nov.	30	Received, Roscoe C. Butler, Collector, taxes, 1917	3,000.00
Dec.	1	Received, Roscoe C. Butler, Collector, taxes, 1917	3,400.00
Dec.	4	Received, Ralph Smith, amount due on taxes of Newman Taylor's property	6.42
Dec.	4	Received, Roscoe C. Butler, Collector, taxes, 1917	4,100.00
Dec.	5	Received, I. L. Skillins, rentals, old Town hall	110.00
Dec.	11	Received, Treasurer of State, damage to domestic animals	90.00
Dec.	11	Received, Treasurer of State, Highway Dept.	50.00
Dec.	11	Received, Treasurer of State, State Board of Charities and Corrections	7.70

Dec.	11	Received, C. A. Record, Supt. Town of Masardis, tuition Elsie Libby	10.00
Dec.	11	Received, Haven L. Butler, sidewalk	24.70
Dec.	11	Received, Geo. W. Butler Estate, sidewalk, 1915 account	39.58
Dec.	17	Received, Ida Horner, taxes and charges, 1916	7.88
Dec.	19	Received, Treasurer of State, dog licenses refund	207.72
Dec.	19	Received, Treasurer of State, School Mill Fund	12,700.67
Dec.	19	Received, Treasurer of State, Common School Fund	10,547.52
Dec.	19	Received, Treasurer of State, R. R. & Tel tax	647.18
Dec.	19	Received, Treasurer of State, Free High School Fund	500.00
Dec.	19	Received, Springvale National Bank, interest on deposits, June 30 to Dec. 1st	33.83
Dec.	20	Received, Roscoe C. Butler, Collector, taxes, 1917	5,000.00
Dec.	20	Received, Roscoe C. Butler, Collector, taxes, 1917	3,000.00
Dec.	22	Received, Roscoe C. Butler, Collector, taxes, 1917	400.00
Dec.	24	Received, Roscoe C. Butler, Collector, fees	24.25

Dec.	24	Received, Roscoe C. Butler, Collector, licenses	15.00
Dec.	29	Received, Treasurer of State, Imp. State Road	1,036.47
Dec.	31	Received, Roscoe C. Butler, Collector, taxes, 1917	2,500.00
1918			
Jan.	2	Received, Treasurer of State, Soldiers' Pensions	357.00
Jan.	2	Received, Treasurer of State, Industrial Education	112.50
Jan.	2	Received, Treasurer of State, Support of paupers	250.00
Jan.	2	Received, Treasurer of State, Industrial Education	939.55
Jan.	2	Received, Treasurer of State, Armory rentals	150.00
Jan.	2	Received, Treasurer of State, support of paupers	41.00
Jan.	3	Received, Treasurer of State, Highway Dept.	117.90
Jan.	18	Received, H. B. Rowe, tarvia	10.50
Jan.	18	Received, Springvale National Bank, tarvia	6.75
Jan.	19	Received, George A. Batchelder, tarvia	7.20
Jan.	19	Received, Sanford Building Corporation, tarvia	10.35
Jan.	19	Received, S. J. Nowell, tarvia	8.52
Jan.	19	Received, O. W. Brown, tarvia	12.39

Jan.	19	Received, Springvale Realty Co., tarvia	12.00
Jan.	19	Received, Roy N. Stiles, tarvia	6.00
Jan.	19	Received, I. B. Stiles, Heirs, tarvia	4.50
Jan.	19	Received, Chas. A. Trafton, tarvia	18.60
Jan.	19	Received, Fred C. Brown, tarvia	3.03
Jan.	19	Received, Janiver Cote, tarvia	4.29
Jan.	19	Received, Mrs. Nellie Earle, tarvia	4.56
Jan.	19	Received, Wallace Howarth, tarvia	1.83
Jan.	21	Received, A. E. Garnsey, tarvia	3.00
Jan.	21	Received, Mrs. Mary J. Garnsey, tarvia	11.64
Jan.	21	Received, Sanford Mills, tarvia	78.03
Jan.	21	Received, Wm. S. Nutter, tarvia	5.64
Jan.	21	Received, St. John Baptiste Society, tarvia	3.00
Jan.	21	Received, Chas. P. Rowe, tarvia	4.14
Jan.	21	Received, Ernest L. Ogden, tarvia	4.65
Jan.	21	Received, S. A. Bodwell, tarvia	4.20
Jan.	21	Received, S. J. Mitchell, tarvia	3.96
Jan.	21	Received, Elizabeth F. Emery, tarvia	7.50
Jan.	21	Received, Adele K. Emery, tarvia	8.34
Jan.	21	Received, Ralph B. Emery, tarvia	2.58
Jan.	21	Received, S. B. Emery Heirs, tarvia	39.69
Jan.	21	Received, Lydia F. Getchell, tarvia	3.96
Jan.	21	Received, Mary A. Ford, tarvia	7.26
Jan.	21	Received, W. E. Sanborn, tarvia	3.84
Jan.	21	Received, Sanborn & Allen, tarvia	6.06

Jan.	21	Received, Wliliam Batchelder, tarvia	5.64
Jan.	21	Received, Wm. O. Emery, tarvia	4.63
Jan.	21	Received, E. E. Hussey, tarvia	4.20
Jan.	21	Received, Ellen Miller Heirs, tarvia	3.24
Jan.	22	Received, Wm. J. Bodwell, tarvia	3.30
Jan.	22	Received, George A. Field, tarvia	2.25
Jan.	22	Received, L. B. Goodall, tarvia	8.67
Jan.	22	Received, Sanford National Bank, tarvia	7.32
Jan.	22	Received, George B. Goodall, tarvia	7.50
Jan.	22	Received, Notre Dame Church, tarvia	2.67
Jan.	22	Received, Mrs. Belle P. Remick, tarvia	1.62
Jan.	22	Received, Walter C. Remick, tarvia	1.62
Jan.	22	Received, P. C. Beaudoin, tarvia	3.60
Jan.	22	Received, Reuben Spinney, tarvia	6.12
Jan.	22	Received, Goodall Worsted Co., tarvia	15.30
Jan.	22	Received, Mrs. Bertha M. B. Rankin, tarvia	38.76
Jan.	22	Received, John W. Goodwin, tarvia	2.10
Jan.	22	Received, Leroy P. Goodwin, tarvia	2.76
Jan.	22	Received, Fannie H. Webber, tarvia	6.00
Jan.	22	Received, Mrs. Annie E. Watson, tarvia	6.00
Jan.	23	Received, Levi Hobbs Heirs, tarvia	4.20

Jan.	23	Received, Niles R. Bradeen, tarvia	1.68
Jan.	23	Received, Chas. A. Hutchins, tarvia	1.71
Jan.	23	Received, Mrs. Annette S. Bodwell, tarvia	12.72
Jan.	23	Received, Lester C. Crenner, tarvia	3.96
Jan.	23	Received, Mrs. Georgia R. Cook, tarvia	2.25
Jan.	23	Received, Wm. F. Russell, tarvia	6.00
Jan.	23	Received, F. J. Allen Heirs, tarvia	7.50
Jan.	23	Received, George G. Emery, tarvia	6.00
Jan.	23	Received, Arthur N. Bennett, tarvia	4.44
Jan.	23	Received, Maude R. Boothby, tarvia	4.98
Jan.	23	Received, L. A. Wentworth, tarvia	3.30
Jan.	23	Received, Chas. S. Pierce, tarvia	5.10
Jan.	24	Received, Oakdale Cemetery account	1,503.64
Jan.	24	Received, Thomas Makin, tarvia	14.13
Jan.	24	Received, D. H. Johnson, tarvia	3.00
Jan.	24	Received, Mrs. Alta E. Reeves, tarvia	2.54
Jan.	25	Received, Sears-Roebuck Shoe Factories, tarvia	14.19
Jan.	25	Received, V. C. Bodwell, tarvia	4.80
Jan.	25	Received, Roscoe C. Butler, Collector, Poll taxes, 1917	258.00
Jan.	25	Received, F. B. Averill Heirs, tarvia	3.33

Jan.	25	Received, Hepsie E. Gowen, tarvia	3.93
Jan.	26	Received, Mrs. George W. Hill, tarvia	4.08
Jan.	26	Received, George H. Roberts Heirs, tarvia	3.90
Jan.	26	Received, Mrs. E. K. Bennett, tarvia	20.94
Jan.	26	Received, Oscar Morrison, tarvia	3.96
Jan.	26	Received, Mrs. Hattie E. Dixon, tarvia	3.96
Jan.	26	Received, James H. Makin, tarvia	53.85
Jan.	26	Received, Treasurer of State, support of paupers	122.70
Jan.	26	Received, Goodall Bros., tarvia	75.06
Jan.	26	Received, E. M. Goodall, tarvia	9.06
Jan.	26	Received, G. H. Frost, tarvia	7.56
Jan.	26	Received, Mrs. Ida L'Heureux, tarvia	4.02
Jan.	26	Received, Mary J. Strout, tarvia	4.08
Jan.	26	Received, Joseph Drowns, tarvia	2.64
Jan.	26	Received, Mrs. Lydia M. Littlefield, tarvia	2.46
Jan.	26	Received, George E. Thing, tarvia	2.34
Jan.	26	Received, C. H. Ogden Heirs, tarvia	4.65
Jan.	26	Received, Fred Jagger, tarvia	6.60
Jan.	26	Received, Gilbert M. Goodwin, tarvia	3.96
Jan.	26	Received, Chas. G. Gowen, tarvia	3.18
Jan.	26	Received, M. H. Libby, tarvia	3.48

Jan.	26	Received, Elmer E. Wentworth, tarvia	28.92
Jan.	26	Received, Mrs. Belle A. Leavitt, tarvia	3.18
Jan.	28	Received, Mrs. Emma C. Frost, tarvia	2.49
Jan.	28	Received, J. H. Batchelder, tarvia	4.98
Jan.	28	Received, F. Broggi Heirs, tarvia	3.30
Jan.	28	Received, F. C. Leavitt, tarvia	34.98
Jan.	28	Received, Oakdale Cemetery account	432.54
Jan.	28	Received, Clifford Jones, tarvia	5.10
Jan.	28	Received, Daniel C. Littlefield, tarvia	3.18
Jan.	28	Received, George H. Nowell, tarvia	3.54
Jan.	28	Received, George H. and S. J. Nowell, tarvia	4.65
Jan.	28	Received, Mary A. Hurd, tarvia	1.89
Jan.	28	Received, Stanley A. Roberts, tarvia	4.14
Jan.	28	Received, Arthur Low, tarvia	3.60
Jan.	28	Received, John W. Thompson, tarvia	5.76
Jan.	29	Received, Eugene K. Gerry, tarvia	4.08
Jan.	29	Received, Bert Littlefield, tarvia	2.28
Jan.	29	Received, Mrs. Florence Littlefield, tarvia	4.38
Jan.	29	Received, Ernest L. Gowen, Town Hall, rentals	150.00
Jan.	29	Received, J. G. Ridley, tarvia	4.02

Jan.	29	Received, J. G. Ridley, tarvia	5.00
Jan.	29	Received, Roscoe C. Butler, Collector, Poll taxes, 1917	35.00
Jan.	29	Received, Roscoe C. Butler, Collector, Abatements, 1917 Poll taxes	156.00
Jan.	29	Received, Deborah House, tarvia	3.03
Jan.	29	Received, Arthur Wightman, tarvia	1.50
Jan.	29	Received, Adolphus Porrell, Police fees	4.00
Jan.	29	Received, Elizabeth Rawnsley, tarvia	6.96
Jan.	29	Received, Harry Gowen, tarvia	5.28
Jan.	29	Received, Sam H. Thompson, tarvia	5.73
Jan.	30	Received, Albert H. Fernald, tarvia	2.25
Jan.	30	Received, Alfred Howarth, tarvia	4.02
Jan.	30	Received, Will Garvin, tarvia	3.96
Jan.	30	Received, Sanford Carriage Co., tarvia	4.14
Jan.	30	Received, Jerry A. Low, tarvia	3.90
Jan.	30	Received, E. M. Goodall, tarvia	65.00
Jan.	30	Received, Florence A. Wentworth, tarvia	4.02
Jan.	30	Received, Amanda Hatch, tarvia	9.00
Jan.	30	Received, Horace P. Webber, tarvia	3.00
Jan.	30	Received, Mrs. Alice Reed, tarvia	5.28
Jan.	30	Received, Ellen M. Emery, tarvia	6.24

Jan.	30	Received, Sanford Real Estate Co., tarvia	7.59
Jan.	30	Received, H. O. and E. E. Witham, tarvia	1.98
Jan.	30	Received, Albert W. Roberts, tarvia	6.60
Jan.	30	Received, John D. Weymouth, tarvia	2.64
Jan.	30	Received, H. H. Morgan, supplies sold at Town Farm, milk, apples, calf	12.64
Jan.	31	Received, Roscoe C. Butler, Collector, taxes, 1917	900.00
Jan.	31	Received, Sanford Mills, seven weeks board at Town Farm for H. Winslow, at $3.00 per week	21.00
Jan.	31	Received, I. L. Skillins, rentals, Old Town Hall	81.00
Jan.	31	Received, Roscoe C. Butler, Collector, fees	47.50
Jan.	31	Received, James G. Ford, Police fees, 1917	5.50
Jan.	31	Received, Roscoe C. Butler, Collector, taxes, 1917	817.02
Jan.	31	Received, Roscoe C. Butler, Collector, fees	16.00
Jan.	31	Received, Ernest L. Gowen, rentals, Town Hall	82.27
Jan.	31	Received, M. E. Bennett, coal from Fire Department	25.00

Jan.	31	Received, Fred L. Andrews, tarvia	3.96
Jan.	31	Received, Mrs. Isadore Dexter, tarvia	1.32
Jan.	31	Received, Sanford Trust Co., tarvia	1.14
Jan.	31	Received, Mousam Lodge, L. O. of Moose, tarvia	2.22
Jan.	31	Received, Sumner I. Kimball, tarvia	16.25
Jan.	31	Received, Jethro Allen, tarvia	8.40
Jan.	31	Received, Harry W. Russell, tarvia	3.66
Jan.	31	Received, Clarence E. Taylor, tarvia	6.00
Jan.	31	Received, S. D. Hanson, tarvia	4.50
Jan.	31	Received, George P. Chase, tarvia	2.25
Jan.	31	Received, George H. Worster, tarvia	3.93
Jan.	31	Received, Irving D. Gowen, tarvia	2.22
Jan.	31	Received, Fred L. Parent, tarvia	10.86
Jan.	31	Received, Joseph Benoit, tarvia	4.50
Jan.	31	Received, James G. Perkins, tarvia	9.00
Jan.	31	Received, E. M. Hewett, tarvia	5.10
Jan.	31	Received, Mike Custeau, tarvia	6.24
Jan.	31	Received, Leon Stiles Heirs, tarvia	3.60
Jan.	31	Received, Orrin Roberts Heirs, tarvia	2.97
Jan.	31	Received, subscriptions to increase J. G. Ford's salary	125.00
Jan.	31	Received, Samuel Smith, Jr., tarvia	2.76
Jan.	31	Received, Blagden and Hewett, tarvia	4.63
Jan.	31	Received, Mrs. J. Heon, tarvia	2.10
Jan.	31	Received, John Wright, tarvia	2.97

Jan.	31	Received, C. L. Mamilton Heirs, tarvia	1.47
Jan.	31	Received, Knights of Pythias, tarvia	5.19
Jan.	31	Received, Mrs. Mary A. Gowen, tarvia	6.30
Jan.	31	Received, Mrs. Minnie E. Perkins, tarvia	2.25
Jan.	31	Received, Sanford Co-op Assn., tarvia	6.00
Jan.	31	Received, Irving Grant, tarvia	4.10
Jan.	31	Received, Ben Ramsden, tarvia	4.02
Jan.	31	Received, Newell T. Fogg, tarvia	14.85
Jan.	31	Received, Newell T. and Newton H. Fogg, tarvia	9.30
Jan.	31	Received, York County Power Co., tarvia	8.16
Jan.	31	Received, Moses Dennett Heirs, tarvia	1.92
Jan.	31	Received, John A. Dennett, Heirs, tarvia	4.56
Jan.	31	Received, Estate R. A. Kempton, tarvia	5.40
Jan.	31	Received, Edward F. Gowen, tarvia	4.32
Jan.	31	Received, Dennis Johnson, removing rubbish	.60
Jan.	31	Received, George G. Plummer, milk account	74.00
Jan.	31	Received, J. G. Ridley, overpayment on account	10.35

Jan.	31	Received, C. A. Record, Superintendent of Schools, High School tuitions	100.00
Jan.	31	Received, C. A. Record, Superintendent of Schools, Books and supplies sold, tuition pupils, High School	76.50
Jan.	31	Received, C. A. Record, Superintendent of Schools, Transportation High School	12.00
Jan.	31	Received, C. A. Record, Superintendent of Schools, Manual Training Dept.	20.20
Jan.	31	Received, C. A. Record, Superintendent of Schools, Domestic Science Dept.	37.31
Jan.	31	Received, Dennis A. Johnson, ashes from incinerator	4.50
Jan.	31	Received, Sanford National Bank, interest on deposits to date	196.17
Jan.	31	Received, Sanford Trust Company, interest on deposits to date	348.61
Jan.	31	Received, School Department, (error in school pay roll, dated Nov. 16, 1917)	1,135.24
			$332,914.71

CREDITS

By paid orders terminal R.—drawn by Selectmen	$324,950.93	
By paid State of Maine, dog tax, 1917	530.00	
By paid orders terminal Q.—drawn by Selectmen	97.75	
Reserved to pay orders terminal Q.—drawn by Selectmen	2.56	
Reserved to pay orders terminal P.—drawn by Selectmen	2.00	
Reserved to pay orders and checks outstanding dated prior to March 10, 1915	39.70	
Reserved to pay terminal orders R.—drawn by Selectmen	230.73	
Balance	7,061.04	
		$332,914.71

Statement of Ordinary Receipts and Expenditures for the Year Ending January 31, 1918.

Account Title	Amount appropriated and assessed	Received and due from other sources	Amount available	Amount charged	Over-drawn	Unex-pended
Schools, Common	$8,000.00	$23,248.19	$31,248.19	$32,944.44	$1,696.25	0.
School, High	3,500.00	0.	3,500.00	5,535.67	2,035.67	0.
School Books, etc.	3,000.00	76.50	3,076.50	3,934.32	857.82	0.
School Incidentals	750.00	0.	750.00	854.79	104.79	0.
School Repairs	6,200.00	647.24	6,847.24	6,582.44	0.	$264.80
School High, Janitor, Fuel and Conveyance	2,500.00	12.00	2,512.00	2,367.15	0.	144.85
Domestic Arts and Manual Training	750.00	1,387.60	2,137.60	2,323.29	185.69	0.
School, Evening	600.00	0.	600.00	0.	0.	600.00
Superintendent of Schools	1,000.00	0.	1,000.00	1,000.00	0.	0.
Salaries of School Committee	75.00	0.	75.00	75.00	0.	0.
Support of Poor	5,000.00	1,417.86	6,417.86	7,251.06	833.20	0.
Highways, Summer	8,000.00	26.00	8,026.00	8,305.23	279.23	0.
Highways, Winter	3,000.00	0.	3,000.00	5,051.81	2,051.81	0.
Incidentals	6,500.00	530.20	7,030.20	8,206.64	1,176.44	0.
G. A. R.	200.00	0.	200.00	200.00	0.	0.
Public Libraries	800.00	80.00	880.00	880.00	0.	0.
State Aid Road	1,333.00	1,036.47	2,369.47	2,454.47	85.00	0.
State Aid Road Maintenance	1,500.00	117.90	1,617.90	1,615.53	0.	2.37
Street Lights	4,500.00	0.	4,500.00	3,996.90	0.	503.10
Hydrant Rentals	3,700.00	0.	3,700.00	3,633.19	0.	66.81
Interest on Notes and Bonds	8,000.00	934.62	8,934.62	8,296.60	0.	638.02
Town Hall, Sanford	2,400.00	382.27	2,782.27	2,820.14	37.87	0.
Town Hall, Springvale	0.	390.50	390.50	295.55	0.	94.95
Brown Tail Moths	0.	0.	0.	257.21	257.21	0.

Statement of Ordinary Receipts and Expenditures—Continued.

Account Title	Amount appropriated and assessed	Received and due from other sources	Amount available	Amount charged	Over-drawn	Unex-pended
Reduction of Town Debt	14,000.00	0.	14,000.00	14,000.00	0.	0.
Sanford Fire Department	6,510.00	200.00	6,710.00	6,743.79	33.79	0.
Springvale Fire Department	3,790.00	0.	3,790.00	3,758.73	0.	31.27
Police Department	2,500.00	141.50	2,641.50	2,782.54	0.	0.
Tarvia on Streets	3,500.00	3,180.46	6,680.46	6,587.12	0.	93.34
Collector and Treasurer's Bonds	100.00	0.	100.00	100.00	0.	0.
State Tax	32,766.79	0.	32,766.79	32,766.79	0.	0.
County Tax	5,745.69	0.	5,745.69	5,745.69	0.	0.
Dog Licenses	0.	530.00	530.00	530.00	0.	0.
Dog Licenses Returned	0.	207.12	207.12	207.12	0.	0.
Damage by Dogs	0.	95.00	95.00	95.00	0.	0.
Sewer Department	0.	510.00	510.00	320.68	0.	189.32
Incinerator Department	550.00	4.50	554.50	558.78	4.28	0.
Incinerator Plant, Springvale	3,000.00	0.	3,000.00	3,012.55	12.55	0.
Cemetery Department	0.	3,455.82	3,455.82	3,270.85	0.	184.97
Abatements, Overlay and Supplementary Tax Applied	2,274.42	0.	2,274.42	797.94	0.	1,476.48
State Pensions	0.	357.00	357.00	357.00	0.	0.
Soldiers' Dependents	0.	3,731.50	3,731.50	3,731.50	0.	0.
Notes	0.	18,300.00	18,300.00	18,300.00	0.	0.
Railroad and Telegraph Tax	0.	647.18	647.18	647.18	0.	0.
Butler's Bridge	1,200.00	0.	1,200.00	1,602.71	402.71	0.
Sanford to Springvale Sidewalk	1,200.00	9.95	1,209.95	1,580.02	370.07	0.
Furniture, Town Farm	200.00	0.	200.00	178.00	0.	22.00
Clerk of Selectmen, etc.	500.00	0.	500.00	500.00	0.	0.

High Street Sidewalk	100.00	0.	100.00	100.00	0.	0.
High Street Sewer	375.00	0.	375.00	521.30	146.30	-0.
Mill Street Sewer, Repairs	75.00	0.	75.00	56.86	0.	18.14
Pearl Street	25.00	0.	25.00	25.00	0.	0.
Witham and Mousam Streets	100.00	0.	100.00	122.71	22.71	0.
New High School Building	0.	39,753.51	39,753.51	39,446.91	0.	306.60
High School Equipment	5,000.00	0.	5,000.00	5,000.00	0.	0.
Mothers' Aid	0.	51.70	51.70	104.50	52.80	0.
Committee on Gas Plant	0.	32.50	32.50	32.50	0.	0.
	$154,819.90	$100,495.09	$255,314.99	$261,465.20	$10,787.23	$4,637.02
		154,819.90	6,150.21			6,150.21
	$154,819.90	$255,314.99	$261,465.20	$261,465.20	$10,787.23	$10,787.23

FINANCIAL STANDING OF THE TOWN

Liabilities, January 31, 1918.

To Sewer bonds	$50,000.00
To Municipal bonds	50,000.00
To School House notes	40,000.00
To Mary F. Houston note, May 1, 1914	2,500.00
To Marietta Howe note, May 1, 1914	1,000.00
To Marietta Howe note, Oct. 4, 1914	2,000.00
To S. W. Ferguson note, May 1, 1915	1,000.00
To Helen L. Bennett note, May 1, 1914	1,500.00
To Helen L. Bennett note, Nov. 18, 1915	1,200.00
To Helen L. Bennett note, Jan. 23, 1917	1,100.00
To Mary A. Gowen note, May 1, 1914	2,250.00
To Mary A. Gowen note, May 1, 1914	1,300.00
To Mary A. Gowen note, May 1, 1914	2,000.00
To Mary A. Gowen note, May 1, 1914	1,000.00
To Mary A. Gowen note, May 1, 1915	2,000.00
To Mary A. Gowen note, Nov. 18, 1915	3,500.00
To Mary A. Gowen note, Nov. 23, 1916	1,900.00
To Mary A. Gowen note, Jan. 23, 1917	4,600.00
To Kate C. Ricker, note, May 1, 1914	725.00
To Kate C. Ricker note, Nov. 18, 1915	1,200.00
To Mrs. A. G. Roberts note, May 1, 1914	2,200.00
To Grace Stiles note, May 1, 1915	2,000.00

To William Batchelder note, March 2, 1916	15,000.00
To Outstanding orders	274.99
To High school fund	264.80
To State aid road maintenance	2.37
To due H. H. Morgan, salary	249.51
	$190,766.67

Assets, January 31, 1918

Due from State, account State paupers	$ 106.90
Due for land bought at tax sale	386.90
Due for sidewalks, unpaid, 1911	25.83
Due for sidewalks, unpaid, 1912	321.55
Due for sidewalks, unpaid, 1913	217.74
Due for sidewalks, unpaid, 1914	226.86
Due for sidewalks, unpaid, 1915	38.44
Due for sidewalks, unpaid, 1916	199.72
Due from Springvale Aqueduct, 1911	11.00
Due from George L. Stackpole, lumber	10.00
Due from Wilmer Foltz, ashes	22.50
Due from Town of Wells, burial of Ortelle Littlefield	15.00
Due from Town of Brunswick, account of Gertrude Dickinson	211.21
Due from City of Biddeford, account of Anable Hubert	36.60

Due from N. H. Fogg, gravel	57.00	
Due from F. S. Sherburne, tarvia	57.51	
Due from G. G. Plummer, milk	681.00	
Due from H. L. Plummer, hay	30.00	
Due from board of James D. Brigham	52.93	
Due from G. Oscar Clark, wagon	12.00	
Due from G. W. Pray, cleaning vaults	17.00	
Due for application of tarvia	675.84	
Due for sewer permits, unpaid prior to 1915	142.01	
Cash in hands of Treasurer	7,061.04	
		$10,616.58
Net debt, January 31, 1918		$180,150.09

Respectfully submitted,

J. GAREY RIDLEY,

DENNIS JOHNSON,

JAMES H. COBB,

Selectmen of Sanford.

AUDITOR'S REPORT

This is to certify that I have examined the books of the Town of Sanford, as shown me by the Selectmen and Treasurer of said town, and find them correct.

R. N. STILES.

February 21, 1918.

Report of the Superintending School Committee

To the Citizens of Sanford:—

Your School Board herewith submits the annual report of the Department of Education.

The Board desires to call your attention to the report of finances by the Superintendent, to the estimates for appropriations for the coming year and to the fact that more money is needed to finish equipping and furnishing the New High School building. For the regular school purposes, the following appropriations are recommended.

Appropriations Recommended

High School	$ 7,200.00
Common Schools	10,450.00
Books and Supplies	3,200.00
Repairs	3,500.00
Manual Training and Domestic Science	1,000.00
Incidentals	850.00
High School, fuel and janitor	2,150.00
Superintendent's Salary	1,250.00
Furniture and Equipment for New High School	5,000.00

D. W. WENTWORTH,
H. L. BURR,
A. C. HANSCOM,
Superintending School Committee.

Report of the Superintendent of Schools

To the Board of Education and Citizens of Sanford:—

I herewith submit my third annual report of the schools, together with a discussion of the estimates of appropriations for the ensuing year:

High School Salaries

Salaries for balance of present school year	$3,971.44
Salaries beginning next September for balance of fiscal year for present number of teachers, estimating necessary increases in salaries	3,750.00
Total	7,721.44
Less amount from State	500.00
Amount to be appropriated by the town	$7,200.00

High School Janitor and Fuel

No one can tell what fuel will cost any more than we could know a year ago what it would cost for the past year, but I estimate for the coming year,

Fuel	$1,200.00
Janitor's salary	950.00
Total	$2,150.00

Repairs.

An accurate estimate for repairs is absolutely impossible unless expenditures are stopped when the appropriation is exhausted. It appears to me that this action would be unwise as it might mean loss to the town or a crippling of the schools for a time or both together.

For insurance, water, lights and repairs $3,500.00

Books and Supplies

There has been an increase, in three years, of $300.00 in the appropriation for books and supplies. In the meantime the cost of all school supplies has increased two and in many instances three fold. During the past year I have purchased some supplies in larger quantities than were needed, for by so doing I could, in the end, save the town considerable money.

Notwithstanding that there are considerable quantities of some materials on hand, I believe there should be appropriated for books and supplies not less than $3,200.00

Incidentals

For incidentals $850.00

Common Schools

There has been expended for common schools for the past year $33,136.22. This amount includes salaries for teachers, janitors, and the cost of fuel and conveyance. This amount exceeds the expenditures of the previous year for the same purpose $4,775.04. $2,072.51 of this excess has been for fuel. All fuel bills are paid and there is more than sufficient amount of fuel on hand to last the common schools through the present school year. At the beginning of the present school year an increase in the maximum salary of the teachers went into effect, which affected the salaries of several teachers and increased the usual salary schedule. Also two additional teachers had to be added to the force after the school opened in September.

Conveyance for the yast year has cost $544.00 more than it cost the previous year. We have had to pay more to some of the men transporting children, have been obliged to put on another team during the winter months in the Mt. Hope district.

The new ticket limits made by the Atlantic Shore Railway has made some difference. Necessary for next

year without any further increase in maximum of teachers salaries:

Teachers' salaries	$23,500.00
Janitors	3,100.00
Conveyance	2,350.00
Fuel (nobody knows)	4,000.00
Total	$32,950.00

The school census will be likely to drop off some from that of last spring, therefore it is not safe to estimate the amount from the State to be as much as received this year ($23,248.19.)

It ought not to be estimated more than	$22,500.00
Balance to be raised by the town	$10,450.00

Manual Training and Domestic Science

The State is requiring double the amount of time that was devoted to this work previous to this year which means a greater expenditure. With the material on hand I believe the department can be carried on the coming year with an appropriation of $1,000.00.

Expenditures

It has been my fortune to come to this school system just as the cost of everything was to increase enormously. Also the growth of the schools, and the expansion of the school system made possible by the new High School, have caused additional expenses. A fair and just

review of school conditions as they have existed during the past year will justify the cost of the schools for the past year and also the estimates for the coming year. When the estimates were prepared a year ago, they were based upon the experiences of the previous year and the prevailing condition of the time. No one could do otherwise than guess as to the future. It was impossible to determine whether the cost of fuel, school supplies, and repair material would increase or diminish during the year to come. Any circumstance that could be used to the advantage of the town in the way of saving expense has been used. Reading books have been transferred from school to school to save the cost of new books. Some supplies have been purchased in larger quantities than needed for the year just closing because an opportunity presented itself to secure those supplies for less than the prevailing market price.

We could have skimped the schools in respect to supplies, could have in some instances hired cheaper teachers, but we did not do these things for the reason that we believed that by so doing we would lessen the efficiency of the schools.

A circumstance that no one could foresee developed when the schools opened for the fall term and caused some unexpected expenses. More than one hundred children came from the Parochial School which necessitated the employing of two additional teachers and purchasing many books. But is it necessary to enumerate all the circumstances that have arisen during the year?

The schools have been maintained so as to render

them as efficient as possible, and a large expense has been encurred, a greater expense than was anticipated a year ago, for the causes enumerated. Their cost for the coming year will be still greater. A certain amount of fuel must be had at any cost. The cost of Books and Supplies and Repairs cannot be estimated with any degree of certainty on account of the instability of prices. Of course the school department can be limited to a definite expenditure, but it would be poor policy to do so as it would be likely in the end to result in a loss to the town.

The School System of Sanford is rated by State officials and prominent educators of the State, as being excelled by no other in the Common Wealth. To reach and maintain such a standard in a system of this size, necessitates large expenditures, but would the citizens of Sanford be satisfied with a lower standard?

Manual Training and Domestic Science

The State Department of Education having the above courses in charge, has so increased its requirements in them as to cause us to double the amount of work required previous to the present school year. We are now giving three hours per week to the pursuit of these courses. I believe the State justified in its demand and that the additional time given to the work means an added value to the work of the schools. In my opinion, the time has come to give manual training and domestic science a prominent place in the curriculum of the High

School. The full meaning of these courses is too great to permit of detailed explanation in this report. Information and full explanations should be available at the Superintendent's office. The expense maintaining manual training has increased by considerable over the expense of any previous year. The increases in expenses is due to the following causes: Previous to the present fiscal year the teacher of manual training gave a portion of her time only, to manual training, the balance of her time having been given to the supervision and teaching of drawing, hence, a portion only of this teacher's salary was charged against the manual training department. The amount of work has so increased as to demand all of a teacher's time, making the present salary $1,000.00 per year, whereas formerly we were paying $600.00 for instruction in this subject.

Other causes of increased expenses pertaining to this department are that double the amount of time is being given to this work than was given formerly, hence more material has been used and the cost of material has advanced as the cost of every other thing has advanced. The course in Domestic Science has developed rapidly during the past three years, in value to the girls. In my opinion, the value of the work being done in this cause occupies a place in the front rank of the educational values of our schools.

Common Schools

Forty-one teachers are employed in the common schools, an increase of two over the number required

last year. Nineteen of the present number of teachers have come to Sanford schools the present school year.

We have been very fortunate in being able to secure excellent teachers thus far. The work in the schools has been conducted by the teachers with excellent results.

We have been blending the work of the eighth and ninth grades, and both classes excepting a very few members will be prepared to enter the High School next September.

The plan followed, at the Emerson school so far during the present year, in respect to the work of the eighth and ninth grades, has been of a Junior High School nature and has proven very satisfactory and has saved the salary of one teacher and has also saved the town the expense of building over the second story of the building which would have cost several hundreds of dollars.

High School

The High School presents some problems that must be solved bfeore the opening of next school year. The class to enter the school next fall will number about forty, more than any previous entering class. This large class will necessitate an addition to the teaching force. The present number of teachers cannot take care of the school and serve the needs of the pupils adequately. It does not appear necessary to attempt to awaken pride on the part of the citizens in the school, for I be-

lieve, they are proud of the school. But there are business and educational problems relating to the school which should be carefully considered with the sincere purpose to meet the needs of the school. If the organization of the school remains as at present one teacher, at least, must be added to the present number. In my opinion the school would serve better the need of the pupils were it reorganized so that the present force could give the instruction in the academic subjects and engage for next school year a teacher of manual training and one of domestic science. Two such teachers will cost the town less and be better for the school than one teacher for academic work. In the first case two-thirds of the salary will come from the State, and in the latter the town must pay the entire amount.

Music and Drawing

Formerly drawing was combined with manual training, and one teacher employed for both. We now have a teacher for each subject. As the teachers of music and drawing have been conducting their respective departments for a short time only, they have not been required to present special reports. In the grades there appear no special problems relating to these subjects, but the High School music is a problem yet to be solved.

Conclusion

In conclusion I wish to express my appreciation of the co-operation given me by all concerned in the work of the schools.

C. A. RECORD, Superintendent.

Total Enrollment of Schools—Fall, 1917

Schools	I	II	III	IV	V	VI	VII	VIII	IX	X	XI	XII	XIII	Total
High School										78	40	32	40	190
Emerson						82	72	62	42					258
Longfellow	69	75	77	67	112	36								436
Hamlin			14	55	53	40	38	27	29					256
Lincoln	84	52	35											171
Roosevelt	28	26	33	35										122
Rural														54
Totals	181	153	159	157	165	158	110	89	71	78	40	32	40	1,487

Table of Comparative School Statistics

Year	Average Attendance in Grades	No. of Grade Teachers	Yearly Salary of Grade Teachers	Special Teachers	Salary of Special Teachers	Cost of Books and Supplies	Cost of Repairs	Av. Attendance in High School	No. of High School Teachers	Yearly Salaries
1908	744	30	$13,518.00	4	$1,979.00	$1,759.11	$2,561.80	122	8	$5,400.00
1909	872	33	14,112.00	3	2,300.00	2,238.25	6,657.13	114	8	6,050.00
1910	848	33	14,788.00	4	2,764.00	1,486.02	4,083.76	113	8	6,150.00
1911	910	36	16,280.00	4	2,900.00	2,803.30	3,051.79	107	7	5,425.00
1912	957	36	17,389.00	4	2,600.00	1,681.78	2,602.31	110	7	5,325.00
1913	935	37	19,530.35	3	2,250.00	2,105.90	1,369.18	122	7	5,669.64
1914	1088	38	19,551.39	3	2,250.00	2,176.00	2,879.39	151	7	5,588.40
1915	1027	37	20,291.08	3	2,350.00	3,668.16	3,158.37	156	7	6,005.35
1916	1038	39	21,470.90	3	2,425.00	2,804.65	2,730.85	151	7	6,382.76
1917	1075	41	23,172.74	4	2,476.42	3,934.32	5,335.67	148	8	6,581.48

Financial Statistics

	Total Expense for all School Purposes	Received from State for Common School	Received from State for High School	Received from State for Manual Training	Received from State for Superin-tendent's Salary	Raised by Town for all School Purposes
1908	$23,774.16	$10,929.12	$125.00			$18,700.00
1909	38,787.19	11,519.03	375.00		$800.00	18,100.00
1910	36,582.19	18,480.57	500.00		800.00	17,900.00
1911	39,390.95	18,491.97	500.00	$ 966.66	800.00	18,500.00
1912	35,866.89	19,286.09	500.00	951.40	800.00	15,900.00
1913	37,504.53	19,880.25	500.00	880.00	880.00	12,300.00
1914	39,801.10	19,771.62	500.00	800.00	800.00	19,400.00
1915	44,100.61	21,160.98	500.00	1,119.54	800.00	18,500.00
1916	45,793.16	21,682.09	500.00	1,193.23	800.00	24,750.00
1917	55,732.94	23,248.19	500.00	1,052.05	800.00	25,700.00

List of Teachers, February, 1918

School	Grade	Name	Training	Per Year	Election
High School	Principal	A. F. Foster	Bates	$1,500.00	1918
High School	Sub-Master	A. R. Mack	Bridgewater N. S.	950.00	1917
High School	Assistant	Alice Buzzell	Colby	800.00	1912
High School	Assistant	Agnes Lisk	Salem, Mass., N. S.	700.00	1916
High School	Assistant	Cassilena Perry	Colby	750.00	1917
High School	Assistant	Ruth Payson	Mt. Holyoke	700.00	1917
High School	Assistant	Marion Steward	Colby	800.00	1918
High School	Assistant	Vera Chapman	Bates	650.00	1917
Emerson	Principal	J. R. Burgess	Bridgewater, Mass	1,000.00	1917
Emerson	Grade VIII-IX	Grace Burnham	Gorham N. S.	600.00	1916
Emerson	Grade VIII-IX	Katherine Melcher	Farmington N. S.	600.00	1916
Emerson	Grade VIII-IX	Marion Johnson	Farmington N. S.	600.00	1917
Emerson	Grade VII	Mildred Dyer	Farmington N. S.	584.00	1914
Emerson	Grade VII	Florence Morrell	Gorham N. S.	600.00	1900
Emerson	Grade VI	Hazel Weston	Farmington N. S.	550.00	1917
Emerson	Grade VI	Estella Merrill	Castine N. S.	500.00	1917
Longfellow	Grade VI	Gertrude Schonland	Gorham	500.00	1918
Longfellow	Grade V	Emma Gooch	Farmington N. S.	650.00	1912
Longfellow	Grade V	Helen Gale	Farmington N. S.	550.00	1917
Longfellow	Grade V	Nellie Gustin	Gorham N. S.	550.00	1917
Longfellow	Grade IV	Ruby Fuller	Farmington N. S.	550.00	1917
Longfellow	Grade IV	Ruth Thomas	Farmington N. S.	550.00	1917
Longfellow	Grade III	Grace Morrell	Farmington N. S.	516.00	1916
Longfellow	Grade III	Alice Hunter	Farmington N. S.	500.00	1917
Longfellow	Grade II	Florence Weeks	Limerick Ac.	584.00	1911
Longfellow	Grade II	Evelina Cummings	Gorham N. S.	550.00	1917
Longfellow	Grade I	Adelaide Hatch	Castine N. S.	550.00	1917

Longfellow	Grade I	Mabel Johnstone	Gorham N. S.	550.00	1917
Roosevelt	Prin. Grade IV	Clara Getchell	Farmington N. S.	600.00	1913
Roosevelt	Grade III	Dorothy Wyman	Aroostook N. S.	500.00	1917
Roosevelt	Grade II	Mary Trafton	Gorham N. S.	584.00	1896
Roosevelt	Grade I	Ethel Graves	Farmington N. S.	584.00	1912
Hamlin	Prin. Grade IX	W. O. Hayden	Farmington N. S.	800.00	1917
Hamlin	Grade VIII	Alice Harmon	Gorham N. S.	600.00	1898
Hamlin	Grade VII	Gladys Dutton	Farmington N. S.	600.00	1912
Hamlin	Grade VI	Edith Morton	Farmington N. S.	584.00	1912
Hamlin	Grade V	Ada Hackett	Farmington N. S.	584.00	1912
Hamlin	Grade V-VI	Marjorie Blanchard	Gorham N. S.	550.00	1917
Hamlin	Grade IV	Thelma Gerry	Gorham N. S.	550.00	1916
Hamlin	Grade III-IV	Geneva Young	Castine N. S.	500.00	1917
Lincoln	Prin. Grade I	Ethel Hobbs	Gorham N. S.	600.00	1896
Lincoln	Grade I	Fannie Hobbs	Farmington N. S.	584.00	1896
Lincoln	Grade II	Abbie Tuttle	Salem, Mass., N. S.	550.00	1916
Lincoln	Grade II	Vernie Skillin	Farmington N. S.	584.00	1899
Lincoln	Grade III	Mabel Sidelinger	Bridgewater, Mass.	550.00	1915
Hawthorne	Rural	Lois Allen	Farmington N. S.	486.00	1916
Jefferson	Rural	Ruth Plummer	Gorham N. S.	450.00	1916
Washington	Rural	Esther Blanchard	Gorham N. S.	432.00	1917
Bryant	Rural	Hazel Hasty	High School	486.00	1916
Domestic Science		Emily Nash	Simmons	800.00	1911
Drawing		Ruth Webster	Farmington N. S.	584.00	1914
Music		Ruth Thrall	Garland Kind.	584.00	1912
Manual Training		Dwight Parker	Gorham N. S.	1,000.00	1917
High School	Janitor	Jesse Johnson		900.00	1917
Emerson	Janitor	E. J. Wentworth		800.00	
Longfellow	Janitor	S. B. Whitney		650.00	
Roosevelt	Janitor	A. C. Boothby		500.00	
Hamlin	Janitor	Chas. Buzzell		500.00	
Hamlin	Janitor	Stanley Allen		600.00	

Comparative Table of Appropriations and Expenditures for Common Schools

Years	Raised by Town for Common Schools	Books and Supplies	Repairs and Insurance	Expended for Salaries of Teachers	Janitor's Salaries	Fuel	Convey-ance	Books and Supplies	Repairs and Insurance	Total En'mt	Av. At.
1904	$8,000.00	800.00	800.00	12,654.06	1,288.15	1,415.36	468.00	849.78	1,262.40	846	729
1905	9,000.00	1,000.00	2,000.00	12,020.01	1,290.53	1,522.76	605.66	1,141.41	2,569.40	789	694
1906	9,000.00	1,000.00	1,500.00	12,302.77	1,123.85	1,202.38	1,035.50	1,814.92	1,271.55	873	671
1907	9,000.00	1,000.00	2,000.00	10,029.39	913.54	1,167.23	972.54	1,080.57	2,880.55	958	832
1908	9,000.00	1,200.00	2,500.00	13,071.13	1,223.74	1,655.99	1,321.25	1,242.93	3,178.44	876	728
1909	9,000.00	1,500.00	2,500.00	14,417.44	1,423.22	1,548.78	1,184.85	1,995.71	2,561.80		856
1910	13,000.00			16,883.24	1,622.50	2,389.42	851.01	2,497.53	5,119.93	1,010	838
1911	11,500.00			18,617.81	1,897.10	1,681.45	802.50	2,803.30	3,051.79	1,151	951
1912	11,500.00			18,617.81	1,897.10	1,681.45	802.50	2,803.30	3,051.79	1,028	899
1913	3,500.00	2,000.00	2,500.00	17,910.43	1,742.00	2,428.76	981.62	1,986.70	2,971.25	1,133	957
1914	3,500.00	2,300.00	2,200.00	19,520.33	1,897.25	1,997.50	1,060.75	2,397.50	2,207.91	1,178	935
1915	4,500.00	2,500.00	3,000.00	19,551.39	2,370.61	1,987.83	1,068.00	2,703.33	3,214.20	1,281	1,038
1916	4,500.00	2,700.00	1,600.00	20,291.08	2,538.14	2,206.93	1,603.00	3,668.13	3,159.52	1,204	1,038
1917	5,500.00	2,700.00	2,500.00	21,470.90	2,395.75	2,702.53	1,792.00	2,906.31	2,730.85		
1918	8,000.00	3,000.00	3,500.00	23,172.19	2,878.00	4,749.48	2,336.00	3,934.32	5,535.67	1,375	1,075

INDEX

A

Abatements 124, 127
Application of Tarvia to Streets 38
Appropriations 3
Assessment and Valuation 3
Assessors' Report 3
Auditor's Report 179

B

Births 77
Brown Tail Moths 124
Butler's Bridge 33

C

Cemetery Department 119
Clerk, Report of 79

C

Clerk for Selectmen 59
Collector's Bond 58
Committee on Gas Plant 123
Conveyance, Common Schools 140
Conveyance, High School 136
County Tax 132

D

Deaths 78
Department of Education 133, 181
Dog Licenses 80
Domestic Science and Manual Training Account 142

E

Equipment of New High School Building 59

F

Fees and Licenses 80
Financial Standing of the Town 176
Fire Alarms, Sanford 68
Fire Department, Sanford 61
Fire Department, Springvale 54
Fire Losses, Comparative Table of 67
Fuel, Common Schools 141

F

Fuel, High School 135
Furniture for Town Farm 59

G

G. A. R. Posts 57
Gas Plant Committee 123

H

High Street Sewer 36
High Street Sidewalk 37
Highways, Winter, Northerly District 9, 14
Highways, Winter, Southerly District 12, 15
Highways, Summer, Northerly District 17
Highways, Summer, Southerly District 21
Hydrant Rentals 58

I

Incidentals, Schools 151
Incidentals, Town 108
Incinerator Department 118
Incinerator, Springvale 52
Interest on Notes and Bonds 120

J

Janitors, Common Schools 139
Janitor, High School 135

L

Libraries, Public 57

M

Manual Training 142
Marriages 80
Mothers' Aid 122
Mousam and Witham Streets 32

N

New High School Building 131
Notes 121
Notes, Interest on 120

O

Oiling Streets 38

P

Police Department 130
Poor Department 95
Public Libraries 57

R

Reconstructing Sewer, Mill Street 37
Reduction of Town Debt 123
Repairs Account 147
Relief of Soldiers' Families 125
Report of Clerk and Collector 77
Report of Sanford Fire Department 65
Report of Sealer of Weights and Measures 75
Report of Selectmen 9
Report of Springvale Fire Department 72
Report of Superintending School Committee 180
Report of Superintendent of Schools 181
Roll of Honor, Sanford and Springvale Boys in United States Service 83

S

Salary School Board 56
Salary Superintendent of Schools 56
Sanford Boys in U. S. Service 83
Sanford and Springvale Sidewalk 29
Schools, Common, Expenditures 136

S

School, High, Expenditures 133
Sealer of Weights and Measures Report 75
Sewer Department 35
Sidewalk, High Street 37
Sidewalk, Sanford to Springvale 29
Springvale Boys in U. S. Service 91
Springvale Incinerator 52
State Aid Road 25
State Aid Road Maintenance 27
State Aid to Soldiers' Dependants 125
State Pensions 125
State Tax 132
Statement of Receipts and Expenditures 173
Street Lights 117
Street Oiling 38
Superintendent of Schools Report 181

T

Taking Valuation 6
Tax Collector's Report 81
Tax, County 132
Text Books and Supplies Account 144
Town Debt 178
Town Farm 106
Town Hall, Sanford 49
Town Hall, Springvale 51

T

Treasurer's Bond 58
Treasurer's Report 153

V

Valuation, Non-Resident 5
Valuation, Resident 5
Valuation, Taking of 6
Vital Statistics 77

W

Winter Highway 9
Witham and Mousam Streets 32

"GET THE HABIT"

TRADE AT

A. C. HOLMAN CO.'S

KUPPENHEIMER & CO.'s

Suits and Overcoats

$20.00 to $30.00

Lamson & Hubbard Hats $3.50 to $5.00

Ariston Hat Co.'s Hats $2.00 to 2.50

Bates Street Shirts $1.50 to $5.00

Hathaway Shirts $1.25 to $1.50

WIDOW JONES SUITS

FOR

Boys and Children

A. C. HOLMAN CO.

Sanford, - - - - Maine

Best Local Paper

Get aquainted with our local

NEWS SERVICE

$1.00

Will Give You 52 Copies

of the

Springvale Advocate

Fine Job Printing Department

If you buy the best food to be had – Bad weather will not make you sad!!

IT's always fair weather when a well fed family gets together. If you let this grocery shop supply your foods your happy disposition will radiate enough sunshine to make a rainy day feel ashamed of itself.

We Carry a Good Line of Fine Groceries

ROWE & BARTLETT

Springvale, - Maine

Established in 1876

THE SPRINGVALE ADVOCATE

ISSUED FRIDAYS

ONE DOLLAR A YEAR

High Grade Printing

With one of the Most Modern Print Shops in this county, we are equipped to handle all classes of Job Printing. Estimates cheerfully given. Bring your printing needs to us. Best Sevice at Right Prices.

HUTCHIN'S STUDIO

3 Mechanic St.
SANFORD, ME
Tel. 213-4

Formerly Gerry's Studio

Consult Us in Everything Photographic

Portraiture, Commercial Photography, Copies, Enlargements, and Lantern Slides are all within our scope

AMATEUR FINISHING A SPECIALTY

Drop your film in the mail addressed to us and we will return it to you promptly, finished by the latest methods.

Our 1918 Line of Wall Paper

Is the Largest We Have Ever Had

Have handled

The Gurney Refrigerators

For nineteen years and not a kick yet.

The same is true of the

Alaska Ice Cream Freezer

Sole Agents for the

VICTROLA

If you want to hear the

Really Great Artists of the **World** get the **Victor** Records. They are the acknowledged leaders.

FOLSOM BROS.,

Springvale, Maine.

Barstow, Victor and Oakland Ranges

Your neighbor did not expect a fire—Who does?

Do you?

His property was protected by insurance.

Is yours?

If not—Call, write or telephone

GEORGE P. CHASE CO.

J. W. & B. A. Leavitt, Proprietors

INSURANCE

Sanford National Bank Building, Sanford Maine

DID YOU EVER STOP AND THINK WHAT

3 CENTS WILL DO

3 cents will bring one of the largest Drug Stores in the State of Maine right to your door

The next time you want something from the Drug Store mail us your order enclosing the money, stamps or Post Office order and see how quick the Parcels Post will deliver these goods to you.

Remember we prepay all parcels post charges on purchases of 25c or over.

GOODWIN, The Druggist

MAIN STREET - - SANFORD, MAINE

Twenty Years of Successful Banking

THE SANFORD NATIONAL BANK is a MEMBER BANK of the FEDERAL RESERVE SYSTEM with its HUNDRED MILLION DOLLARS as ADDITIONAL SECURITY to ITS DEPOSITORS

HON. LOUIS B. GOODALL
President

Comparisons Between
January 4, 1917 and January 4, 1918

January 4	1917	1918	Gain
Capital Stock	$ 100,000	$ 100,000	
Surplus and Profits	129,305	141,891	$ 12,586
Commercial Deposits	443,692	585,461	141,769
Savings Deposits	1,836,992	2,032,740	195,748
Total Resources	2,638,542	3,173,289	534,747

OUR SUCCESS IS YOUR SAFEGUARD

EXPERIENCE

The Officers of the Sanford NATIONAL Bank have had TWENTY years of BANKING experience. Your own is valuable—if you've had it. But whether experienced or inexperienced, you surely can profit by drawing upon the experience of your banker.

TO SERVE ALL THE PEOPLE with the HIGHEST TYPE OF SERVICE; to welcome every account regardless of its size, and to extend to each depositor the utmost courtesy is the aim of this Institution.

WE INVITE YOUR ACCOUNT

Sanford NATIONAL Bank

Sanford, Maine

Harry A. Butler
R.F.D. Sanford

ANNUAL REPORT

Town of Sanford

1918-1919

For the Year Ending January 31st, 1919

SANFORD TOWN HALL
Main Street
Erected, 1908
Cost $69,000

Architect, Penn Varney, Lynn, Mass.
Builders, Woodbury, Leighton Co., Boston, Mass.

Building Committee
Ernest M. Goodall, Chairman
Edward E. Hussey, Clerk
George A. Clark
O. V. Libby
Harmon G. Allen
Hiram B. Rowe

$15,000 Donated by Thomas Goodall
$10,000 and Lot Donated by Ernest M. Goodall
$10,000 Donated by Sanford Mills
$4,000 Donated by Goodall Worsted Co.
$30,000 raised by Town

ANNUAL REPORT

OF THE

Town of Sanford

FOR THE

Year Ending January 31

1919

SANFORD, MAINE
THE AVERILL PRESS
1919

TOWN OFFICERS
1918-1919

Town Clerk and Collector
ROSCOE C. BUTLER

Selectmen, Assessors and Overseers of the Poor
SAMUEL J. MITCHELL DENNIS JOHNSON
CHARLES P. ROWE

FRANK WILSON, Clerk.

Treasurer
GEORGE A. BATCHELDER

Superintendent of Schools
C. A. RECORD* RALPH P. MITCHELL*
BERTRAM E. PACKARD.

School Board
A. C. HANSCOM HOWARD L. BURR
MYRON E. BENNETT

Auditor
WILLIAM O. NICHOLLS

Road Commissioners
DENNIS JOHNSON J. GAREY RIDLEY

Constables
GEORGE H. BUTLAND FRANK S. BEAL
HARRY BRIGGS WILFRED YOUNG

Truant Officers
STEPHEN B. WHITNEY STANLEY B. ALLEN
AMI C. BOOTHBY CHARLES A. BUZZELL
FRANK C. KITTRIDGE EDGAR J. WENTWORTH*

Policemen
JAMES G. FORD ATWOOD W. ALLEN
ADOLPHUS L. PORELL

---

* Resigned

Report of Selectmen, Assessors and Overseers of the Poor

ASSESSMENT AND VALUATION—1918

Appropriations

Common Schools	$12,000.00
Insurance and Repairs on Schoolhouses	3,500.00
School Books and Supplies	3,500.00
School Incidentals	850.00
Domestic Science and Manual Training	1,000.00
High School Maintenance	7,500.00
High School, Fuel and Janitor	2,150.00
Support of Poor	5,000.00
Maintenance of Highways and Bridges (Summer)	8,000.00
Maintenance of Highways (Winter)	3,500.00
Incidentals	6,000.00
Interest on Notes and Bonds	8,000.00
Salary of Superintendent of Schools	1,250.00
Salaries of Members of School Board	300.00
G. A. R. Posts and Sons of Veterans	200.00
Public Libraries	800.00
State Aid Roads	1,599.00
State Aid Road Maintenance	1,500.00
Hydrant Rentals	3,766.00
Extermination of Brown Tail and Gypsy Moths	1,000.00
Expenses of New Town Hall	2,600.00

Reduction of Town Debt	12,000.00
Firemen, Sanford Fire Department	5,290.00
Firemen, Springvale Department	2,925.00
Incidentals and supplies, Sanford Fire Department	3,450.00
Incidentals and supplies, Springvale Fire Department	1,400.00
Policemen's Salaries	2,880.00
Maintenance Sanford Incinerator	550.00
Maintenance Springvale Incinerator	350.00
Street Lights	5,865.00
Bonds for Treasurer and Collector	100.00
Tarvia for Streets	5,000.00
Clerk for Selectmen	900.00
Building Kimball Street Extension	1,000.00
Building Mitchell Street	100.00
Building Vaness Street	75.00
Tunnell under Boston & Maine Ry.	500.00
Completing Sanford and Springvale sidewalk	600.00
Building Dam at A. A. Wilson's mill	600.00
Salary of Milk Inspector	200.00
High School Equipment	5,000.00
Purchase of Gravel Pit	500.00
Repayment of Taxes to N. T. Fogg	45.15
Repayment of Taxes to N. H. & N. T. Fogg	61.92
Total Appropriations	$123,397.07
State Tax	32,766.79
County Tax	5,745.69
Overlay	1,366.06
Total Assessment	$163,275.61

Valuation—Residents

Real Estate	$4,373,960.00	
Personal Estate	1,493,665.00	$5,867,625.00

Valuation—Non-Residents

Real Estate	$292,890.00	
Personal Estate	65,700.00	358,590.00
Total Valuation		$6,226,215.00

$6,226,215.00 at .0252	$156,900.61
2125 Polls at $3.00	6,375.00
	$163,275.61
Supplementary Tax	$285.91

Note: Every year, after the taxes are assessed and committed, and the Collector has mailed his tax bills, a large number of taxpayers appear before the assessors, claiming their property, especially their personal estate, has been over valued and over taxed.

The law requires that the assessors, prior to the first day of April, shall post notices, notifying the inhabitants to make and bring in a complete list of their polls and estates, real and personal, and providing a penalty for their neglect so to do.

If every one would comply with the Statute, which is given below, it would save the taxpayers, as well as the assessors, much trouble.

Revised Statutes, Chapter 10, Section 74:

"Before making an assessment, the assessors shall give seasonable notice in writing to the inhabitants, by posting notifications in some public place in the town, or shall notify them in such other way as the town at its annual meeting directs, to bring in to them true and perfect lists of their polls and all their estates real and personal, not by law exempt from taxation, of which they were possessed on the first day of April of the same year.

"If any resident owner after such notice, does not bring in such list, he is thereby barred of his right to make application to the assessors or the County Commissioners for an abatement of his taxes, unless he offers such list with his application and satisfies them that he was unable to offer it at the time appointed."

WINTER HIGHWAY
1917-1918-1919

Appropriated	$3,500.00
Expended	3,168.50
Undrawn	$331.50

EXPENDITURES

Northerly District

Ridley, J. G., Commissioner	$101.25
Ridley, J. G., team and truck	78.65
Bacon, Peter	3.39
Blanchard, A. J.	4.88
Blanchard, Byron	10.50
Blanchard, Fred E.	11.75
Blanchard, Howard	3.37
Bosse, Alfred, team	10.00
Butler, Anson M., with team	49.16
Butler, Harvey A.	7.70
Butler, Merton F.	4.00
Carpenter, Oscar W., with team	123.30
Day, Charles	2.34
Day, Coy	12.51
Day, Harold	1.25
Day, Ward B.	9.00
Dolan, Thomas	6.75
Ellis, Daniel L.	1.25
Goodwin, Charles M.	14.80
Goodwin, Perley	2.25
Goodwin, Owen	12.75
Greenough, William M.	17.50
Gowen, George	17.50
Ham, Will	18.68

Hanson, Frank W.	46.36
Hill, Fred E.	29.25
Hill, Louis	13.66
Hobbs, Fred N.	65.55
Hobbs, Walter W.	38.55
Holmes, George	14.38
Horne, D. Burle	5.75
Horne, Lester	46.92
Hurd, Wilbur	4.50
Jewell, John	22.00
Jewell, Wilson S.	6.25
Kingsbury, G. W.	28.50
Libby, Charles I.	44.35
Libby, O. J., with team	47.50
Libby, Will	9.50
Litchfield, Ralph P.	14.00
Littlefield, Fred, with team	53.75
Littlefield, Hiram K.	5.00
Littlefield, Leland	11.25
Littlefield, Owen, with team	65.00
Littlefield, M. W.	19.20
McComb, Thomas	1.20
Manual, George	8.50
Merrifield, Frank, with team	44.90
Merrifield, Jacob	14.50
Morrison, Charles	8.75
Osborn, Charles	2.25
Philpot, E. J.	6.30
Plummer, Howard	15.00
Pray, G. William, with team	36.37
Ridley, A. W.	19.00
Ridley Brothers, with team	30.60
Ross, Fred W.	14.10
Shaw, Wilbur	59.50
Shaw, Will	4.50

Smith, Herbert	5.50	
Smith, W. C., Jr.	6.75	
Stacy, Gilman	12.25	
Stanley, Owen B.	1.75	
Stuart, John B.	14.62	
Wentworth, E. E., teams	53.85	
Whipple, Fred	68.55	
Wood, Will	10.25	
Fernald, A. J., blacksmith work	11.95	
Sherburne, W. H., supplies	1.80	
		$1,565.35

Southerly District

Johnson, Dennis, Commissioner	$126.00
Johnson, Dennis, teams	197.50
Johnson, Dennis, freight	8.24
Allen, A. H. & H. R.	34.00
Allen, Samuel F.	18.00
Allen, Thomas J.	9.00
Belleveau, Louis, with team	64.63
Briggs, W. P., with teams	80.48
Brooks, Mary E.	40.00
Chadbourne, Charles C.	142.00
Chadbourne, F.	9.00
Cram, C. H., with team	70.50
Cram, E. A.	14.63
Cram, Mrs. L. J., with team	22.88
Currier, Fred	1.25
Davis, Nathan	1.50
Downs, James E.	4.50
Fall, Frank, with team	24.00
Fall, William D.	12.62
Fields, Lewis	6.75
Gillis, George W., with team	29.00

Hall, Frank H., with team	30.00	
Hall, Grover C., with team	37.50	
Hall, H.	2.25	
Henderson, Edward	12.25	
Howe, Harry, with team	34.00	
Jellison, John B.	6.00	
Johnson, E.	2.50	
Libbey, Carl D.	6.00	
McDonald, George W.	4.50	
Mathews, J.	15.37	
Montana, Paul	18.00	
Morrill, Walter N., with team	42.00	
Moulton, Edgar B.	4.50	
Normandeau, Louis	7.88	
Perreault, Myron, with team	38.23	
Rhodes, Herbert	4.50	
Ridley, D.	.75	
Robinson, Len	64.88	
Shedburne, Fred S., teams	84.25	
Sherburne, Fred S., sand	27.50	
Stackpole, George L., with team	58.15	
Stebbins, Albert	6.00	
Tebbitts, Lewis	2.25	
Trafton, Charles A.	6.75	
Welch, Everett, with team	92.75	
Wood, Joseph	16.88	
Averill Press, printing	2.00	
Broggi, F., salt	16.50	
Hamilton, Charles C., sand	6.00	
Hatch & Brown, supplies	9.35	
Langlois, John, gravel	3.60	
Wilson, A. A., salt	7.05	
		$1,603.15

HIGHWAY—SUMMER

Appropriation	$8,000.00
Expended	9,354.51
Overdrawn	$1,354.51

Northerly District

Amount Allotted	$3,500.00
Expended	4,414.83
Overdrawn	$914.83

Expenditures

Ridley, J. G., Commissioner	$327.30
Ridley, J. G., team and truck	234.80
Ridley, J. G., sand and gravel	42.25
Ridley, J. G., paid freight and ex-Express	24.66
Bacon, Peter,	11.12
Blanchard, A. J.	12.25
Blanchard, Byron	2.50
Blanchard, Fred	7.50
Blouin, Joseph	61.41
Brennon, John	12.00
Butler, Anson M., with teams	181.50
Butler, Elmer, with team	21.00
Butler, Harvey A., with team	91.00
Butler, Merton F.	3.90
Carpenter, Oscar W., with teams	101.57
Carter, Dennis M.	114.60
Carter, Judson	3.50
Day, Coy	1.00
Day, Ward B.	6.25
Ellis, Benjamin	29.55
Ellis, Daniel L.	10.00
Fernald, John W.	10.25

Fernald, Lewis	1.25
Gauthier, Noel	19.44
Goodwin, Charles M.	13.50
Goodwin, John	11.50
Goodwin, Owen	32.85
Gowen, E. F.	2.00
Greenough, William M.	12.50
Hall, Fred	1.00
Ham, Will	142.80
Hanson, Frank W., with team	50.00
Hill, Fred E.	17.05
Hobbs, Fred N., with team	84.90
Hobbs, Walter W., with teams	111.75
Holmes, George	31.00
Horne, Lester	62.97
Jewell, John	51.45
Jewell, Wilson S.	2.50
Libbey, Carl D., team	7.00
Libby, Charles I.	32.62
Libby, John	7.50
Libby, O. J., team and gravel	42.15
Libby, Will, team	18.00
Littlefield, Fred	31.25
Littlefield, Hiram K.	6.25
Littlefield, Linwood	89.10
Littlefield, M. W.	39.25
Littlefield, Owen	28.43
Lovaly, Henry	24.60
McComb, Thomas	14.56
McDainels, Charles	2.70
Merrifield, Frank, with team	89.51
Merrifield, Jacob	16.00
Meserve, Robert	21.50
Morrison, Charles	2.50
Moulton, George	67.93

Phinney, Chesley	146.85	
Pray, G. William, with team	44.50	
Ridley, Allan	4.20	
Ridley Brothers	52.28	
Ross, Fred W., with team	31.88	
Runnells, George G., teams	31.50	
Stacy, Gilman	18.90	
Stanley, Owen B.	6.39	
State Treasurer, road patrol	45.00	
Taylor, E. C.	7.50	
Towne, James H., with team	21.00	
Weeman, Burle	11.25	
Wentworth, E. E., teams	634.84	
Wentworth, E. E., coal	42.78	
Whipple, Fred	86.01	
Winslow, Irving	6.75	
Fernald, A. J., blacksmith work, etc.	68.85	
Garvin, Will, supplies	2.25	
Good Roads Machy Co., blades	10.85	
Makin, J. H., supplies	18.92	
Mullin, James, supplies	11.05	
N. E. Road Machy. Co., crusher jaws	438.50	
N. E. Culvert Co., culverts	99.05	
Nowell, S. J., supplies	10.40	
Pierce, Fred, gravel	9.20	
Ross & Bradford, supplies	53.71	
Sherburne, Fred S., lumber	1.20	
		$4,414.83

Southerly District

Amount allotted	$4,500.00
Expended	4,940.68
Overdrawn	$440.68

Expenditures

Johnson, Dennis, Commissioner	$366.00
Johnson, Dennis, teams	1,085.26
Johnson, Dennis, freight and supplies	3.75
Allen, Ernest	132.53
Bennett, W. F.	4.76
Bennett, W. H.	12.50
Blanchard, A. J.	3.00
Briggs, W. P., teams	357.41
Brooks, N	112.00
Butler, Harvey A.	10.50
Chadbourne, Charles C.	468.95
Chadbourne, F.	74.17
Dagan, William	8.94
Ducharme, Alphonse	2.50
Fall, Frank, teams	99.94
Field, Frank	8.71
Fletcher,	8.13
Fournier, John	46.05
Hall, Grover C.	37.76
Hamilton, B. P.	2.25
Hanson, Amos	4.50
Hickey, Maurice	2.50
Hill, Fred E.	3.00
Hill, Lewis	141.86
Huff, G. W.	5.75
Jacobs, Oscar	96.39
Jellison, John B.	6.00

Lamont, Charles	3.25
Libbey, C. D., team	15.00
Libby, Charles I	3.00
Libby, O. J.	7.50
McDonald, Frank	4.58
McKenney, George	7.16
Morris, Leo D.	5.00
Morrisette, Charles	.75
Moulton, Ivory P.	21.00
Perreault, Joseph	7.91
Perreault, Myron	4.00
Pray, Charles	7.50
Ridley, Arthur	39.17
Ridley, Frank	167.07
Robinson, Len	80.36
Sherburne, Fred S., teams	107.50
Sonier, Philip	118.90
Stanley, Owen B.	12.04
Stebbins, Albert	169.41
Waterhouse, Alfred	6.66
Whitcomb, W. H.,	3.00
Bond, Harold L., & Co.	43.75
Brierley, F. W., labor on catch basins	69.80
Brown, George A., labor on catch basins	11.05
Brown, O. W., & Sons, supplies	40.54
Brown, O. W., & Sons, supplies 1916 and 1917	13.79
Cram, C. H., lumber,	38.65
Good Roads Machy. Co., Road Machine	383.30
Hatch & Brown, supplies	18.65
Johnson, D. & Sons, supplies	4.84
Leavitt, John D., plank for gutter	6.98

Lizotte, Caron & Co., oil	1.64	
Moulton, Moses S., sand	5.00	
N. E. Metal Culvert Co., culverts ..	105.60	
N. E. Road Machy. Co., brush for sweeper	30.00	
Normandeau, N., Jr., painting ...	10.50	
Nowell, S. J., supplies	35.80	
Nutter, F. O., blacksmith work ..	7.80	
Sanford Carriage Co., repairs, etc	15.55	
Sanford Mills, coal and labor	113.34	
State Treasurer, road patrol	45.00	
Wentworth, E. E., coal	43.23	
		$4,940.68

Note:—There would be but a small overdraft if the amount paid for road machinery, culverts, etc. was deducted. As will be seen by the expenditures there was expended in the Northerly District for shaft, and jaws for stone crusher and for brush fo sweeper $438.50; for Culverts not yet used $99.05; for machine blade $10.85 and for freight and express on same $24.60.

In the Southerly District, $383.50 for road machine and $30.00 for sweeper brush.

STATE AID ROAD

Appropriated	$1,599.00
Allotted by State	1,194.35
Available	$2.793.35
Expended	2,809,25
Overdrawn	$15.90

Expenditures

Johnson, Dennis, Foreman	$205.32	
Johnson, Dennis, teams and truck	407.25	
Alexander, Rivard	3.25	
Allen, Ernest	92.01	
Briggs, W. P., teams	282.35	
Brooks, N.	11.00	
Butler, Harvey A., team	164.37	
Chadbourne, Charles C.	198.23	
Chadbourne, F.	50.74	
Cram, L. J., teams	262.90	
Cram, Walter	3.00	
Davis, P., team	20.25	
Hall, Grover C., team	247.15	
Hanson, Amos	22.50	
Hill, Lewis	104.89	
Holland, Robert	8.25	
Jacobs, Oscar	95.01	
Lamont, Charles	21.13	
Libby, Will	9.74	
Mcenney, George	59.47	
Morrisette, Charles	46.42	
Perreault, Joseph	8.53	
Plaisted, Leon, team	30.67	
Ridley, Frank	98.43	
Robinson, Len	79.96	
Sonier, Philip	55.17	
Stanley, Owen B.	87.22	
Waterhouse, Alfred	15.14	
Bennett, W. H., clay	5.75	
Cram, L. J., gravel	47.25	
Houston, Ernest, gravel	50.00	
Moulton, B. M., gravel (1917)	10.00	
Smith, Frank D., grade stakes	5.90	
		$2,809.25

Of the above expenditures, the bill of B. M. Moulton was for gravel used last year (1917), and that of F. D. Smith for stakes came after the bills had been forwarded to the State, hence the overdraft of $15.90.

The State Allotted $1,599.00, and have paid to the Town Treasurer $1,194.35, for Inspection $18.88, leaving an unexpended balance to credit of the town for 1919 of $385.77.

STATE AID ROAD MAINTENANCE

Appropriated	$1,500.00
Received from State	130.80
Received from J. G. Ridley, overpaid	1.00
Available	$1,631.80
Expended	1,590.94
Balance to 1919	$40.86

Expenditures

Ridley, J. G., Foreman	$22.50
Ridley, J. G., truck and team	15.90
Ridley, J. G., posts and lumber	24.63
Ridley, J. G., sand	16.00
Blouin, Joseph	1.60
Ham, Will	17.10
Marston, William	8.10
Ridley, Allen	1.67
Phinney, Chesley	17.10
Sayward, George	6.00
Taylor, E. C.	6.75
Welch, Russell	8.10
Wentworth, E. E., teams	36.00
Whipple, Fred	11.15

Johnson, Dennis, Tarvia payroll .	200.14	
Tarvia account for tarvia used ..	1,197.20	
		$1,590.94

KIMBALL STREET

Appropriated	$1,000.00
Expended	1,059.73
Overdrawn	$59.73

Expenditures

Johnson, Dennis, Foreman	$90.00	
Johnson, Dennis, teams	271.00	
Jornson, Dennis, freight	3.00	
Allen, Ernest	3.75	
Briggs, W. P., teams	189.34	
Chadbourne, Charles C.	142.00	
Chadbourne, F.	21.76	
Crenner, Lester D.	30.00	
Dagan, William	19.48	
Fournier, John	27.23	
Hill, Lewis	73.85	
Jacobs, Oscar	9.38	
Ridley, Frank	59.06	
Sonier, Philip	37.50	
Stebbins, Albert	22.46	
Bond, Harold L., & Co., part on scraper	37.50	
Clark, Frank W., surveying	2.00	
Hatch & Brown, supplies	.25	
Nowell, S. J., supplies	17.17	
Nutter, F. O., blacksmith work ..	3.00	
		$1,059.73

MITCHELL STREET

Appropriated	$100.00
Expended	159.32
Overdrawn	59.32

Expenditures

Johnson, Dennis, Foreman	$20.00	
Johnson, Dennis, teams	32.00	
Allen, Ernest	5.96	
Briggs, W. P., teams	22.77	
Chadbourne, Charles C.	22.50	
Hill, Lewis	4.58	
Jacobs, Oscar	8.02	
McKenney, George	7.56	
Ridley, Frank	7.56	
Sonier, Philip	7.29	
Stanley, O. B.	7.56	
Stebbins, Albert	13.52	
		$159.32

VANESS STREET

Appropriated	$75.00
Expended	43.50
Undrawn	$31.50

Expenditures

Johnson, Dennis, Foreman	$5.00
Johnson, Dennis, team	8.00
Allen, Ernest	3.25
Chadbourne, Charles C.	5.00
Jacobs, Oscar	3.25

Hill, Lewis	3.25	
Ridley, Frank	3.25	
Robinson, L.	3.25	
Sonier, Philip	2.75	
Stanley, Owen B.	3.25	
Stebbins, Albert	3.25	
		$43.50

TARVIA

Appropriated	$5,000.00
Received from J. G. Ridley, overpaid	3.00
Received from E. M. Goodall	72.00
Received from State, work at Emery Mills	20.00
Received from State Road Maintenance	1,197.20
Received from D. Johnson's payroll, State Road Maintenance	200.14
Received from abutting owners	1,945.26
Dut from Fred S. Sherburne	28.56
Due from Estate of Wilson S. Cheney	14.70
Available	$8,480.86
Expended	8,592.90
Overdrawn	$112.04

Expenditures

Ridley, J. G., Commissioner	$95.50
Ridley, J. G., truck and team	78.80
Ridley, J. G., sand	40.00
Blouin, Joseph	8.92
Carter, Dennis M.	37.50
Fall, Ora	3.25
Ham, Will	43.60
Horne, Lester,	3.00
Littlefield, Linwood	2.70

Lovaly, Henry	3.90	
Marston, William	5.40	
Moulton, George	21.60	
Petrie, Ernest	4.00	
Phinney, Chesley	53.80	
Ridley, Allen	1.33	
Robinson, Linwood	6.00	
Taylor, E. C.	14.85	
Welch, Russell	32.40	
Wentworth, E. E., teams	280.22	
Whipple, Fred	8.30	
Johnson, Dennis, Comr.	66.00	
Johnson, Dennis, truck and teams	343.95	
Johnson, Dennis, freight	36.56	
Briggs, W. P., teams	148.44	
Brooks, N.	16.50	
Chadbourne, Charles C.	89.00	
Chadbourne, F.	53.08	
Dagan, William	30.02	
Henderson, E.	4.00	
Henderson, W.	12.50	
Hill, Lewis	55.99	
Libbey, Carl D., teams	51.36	
Mack, James	12.47	
Ridley, Frank	46.30	
Sonier, Joseph	50.46	
Stebbins, Albert	25.44	
Wood, Peter	2.50	
Atlantic Shore Ry., freight	694.66	
The Barrett Co., Tarvia	6,078.40	
Bodwell, V. C., barrels	8.50	
Fagan, John T., advice	10.00	
Pelletier, Mrs. N. J., paid twice	3.60	
Sanford Tribune, notice	1.35	
Sherburne, Fred S., sand	3.75	
		$8,592.90

The above expenditure of $694.66 for freight was deducted from the bill of Barrett Co. for tarvia, the Barrett Co., agreeing to deliver and apply.

SANFORD–SPRINGVALE SIDEWALK

Appropriated	$600.00
Expended	353.01
Undrawn	$246.99

Expenditures

Ridley, J. G., Foreman	$27.00	
Ridley, J. G., truck and team	21.60	
Blouin, Joseph	5.60	
Carter, Dennis	16.20	
Ham, Will	16.20	
Moulton, George	16.20	
Phinney, Chesley	16.20	
Welch, Russell	10.80	
Johnson, Dennis, Foreman	17.50	
Johnson, Dennis, teams	32.78	
Allen, Ernest	15.13	
Briggs, W. P., teams	32.01	
Chadbourne, Charles C.	31.00	
Chadbourne, F.	2.50	
Fields, F.	8.10	
Hill, Lewis	15.13	
Jacobs, Oscar	9.90	
McKenney, George	9.17	
Ridley, Frank	12.98	
Sonier, Philip	8.64	
Stanley, Owen B.	9.17	
Stebbins, Albert	15.95	
Garvin, Will, brick & cement	3.25	
		$353.01

GYPSY MOTHS

Appropriated	$1,000.00
Expended	388.63
Undrawn	$611.37

Expenditures

Ridley, J. G., Foreman	$13.50	
Blouin, Joseph	5.40	
Carter, Dennis M.	10.80	
Gauthier, Noel	12.00	
Littlefield, Linwood	10.80	
Whipple, Fred	2.70	
Ross & Bradford, supplies	5.48	
Sherburne, W. H., supplies	11.75	
Johnson, Dennis, Foreman	15.00	
Johnson, Dennis, freight	1.79	
Briggs, W. P., teams	52.50	
Chadbourne, Charles C.	15.00	
McIntire, M. H.	16.00	
Miller, James T.	24.24	
Morris, Leo B.	8.00	
Robinson, Lin	12.50	
Anderson, W. H., lead	155.00	
Sanborn, W. E. & Son, insurance on sprayer	7.21	
York County Garage, supplies	8.96	
		$388.63

DAM AT WILSON'S MILL

Appropriated	$600.00
Expended	466.28
Undrawn	$133.72

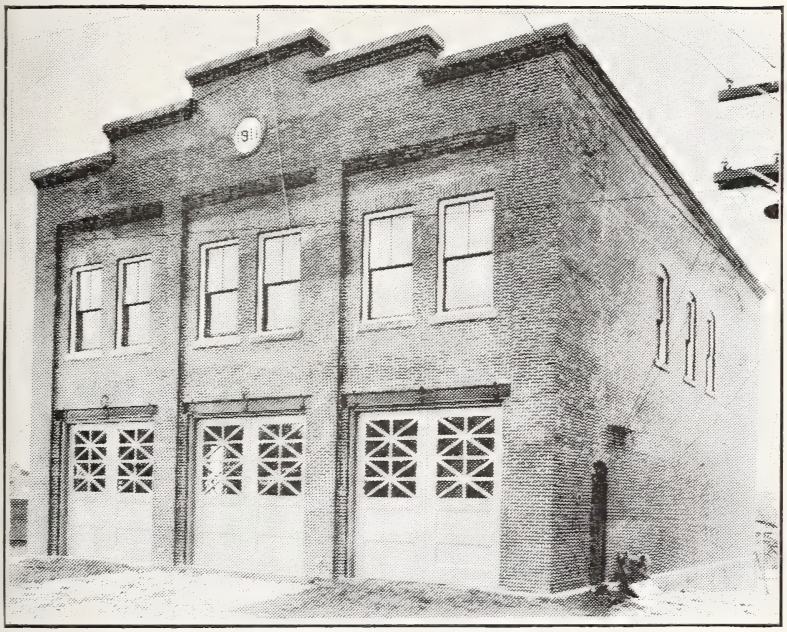

CENTRAL FIRE STATION
Mechanic Street

Erected, 1911

Cost, $13,500

Architect, Arthur N. Bennett, Sanford

Builder, Arthur N. Bennett

Building Committee

Edward E. Hussey, Chairman
Myron E. Bennett, Clerk
Moses H. Moulton
Edward H. Emery
Robert Rankin
Samuel Littlefield
George A. Clark

Lot Donated by the Sanford Mills

Expenditures

Ridley, J. G., Foreman	$49.50	
Ridley, J. G., truck and team	44.10	
Ridley, J. G., lumber, iron, etc.	52.00	
Blouin, Joseph	4.20	
Butler, Elmer	15.56	
Carter, Dennis M.	33.00	
Giles, Charles	13.50	
Ham, Will	30.20	
Littlefield, Linwood	28.10	
Moulton, George	29.90	
Phinney, Chesley	29.60	
Ridley Brothers	3.12	
Fernald, A. J., supplies	7.00	
Makin, J. H., cement and pails	111.50	
Ross & Bradford, supplies	15.00	
		$466.28

INCINERATOR—SANFORD

Appropriated	$550.00
Due from G. R. Twambly	4.00
Available	$554.00
Expended	535.00
Undrawn	$19.00

Expenditures

Twambly, J. F., Manager	$520.00	
Hoyt, Philip C., painting stack	15.00	
		$535.00

INCINERATOR—SPRINGVALE

Appropriated	$350.00
Expended	316.82
Undrawn	$33.18

Expenditures

Ridley, J. G., labor, sand and teams	$260.00	
Shackley, Fred, labor	14.25	
Hodgdon, Irving, painting stack	25.00	
Mullin, James, supplies	5.10	
Nowell, S. J., supplies	2.38	
Ross & Bradford, supplies	2.16	
Smith, Frank D., lumber	7.93	
		$316.82

SEWER DEPARTMENT

Received for Sewer Permits	$235.00
Expended	440.09

Expenditures

Brierly, F. W., labor and inspections	$122.73	
Allen, Jethro G., labor and inspections	227.77	
Brown, O. W. & Son, supplies	11.96	
Cobb, James H., labor	2.00	
Johnson, Dennis, cement and freight	14.43	
Nowell, S. J., supplies	8.20	
Perrin, Seamans & Co., Sewer traps	51.00	
Sherburne, Fred S., bricks	2.00	
		$440.09

SANFORD FIRE DEPARTMENT

Appropriated for Permanent Firemen	$3,900.00
Appropriated for Regular Firemen	1,040.00
Appropriated for Chief and assistants	340.00
Appropriated for supplies, etc.,	3,450.00
Received from M. E. Bennett, coal	25.00
Received for poles	3.00
Due from R. Rankin, Treas., Firemen resigned	31.26
Available	$8,789.26
Expended	8,385.66
Undrawn	$403.60

Expenditures

Bennett, Myron E., Chief Engineer	$200.00
Johnson, Jesse A., First Assistant	75.00
Rankin ,Robert, Second Assistant	65.00
Rankin, Robert, Treas., salaries	1,040.00
Blanchard, Byron, permanent fireman	202.50
Crosby, George W., permanent fireman	945.00
Hall, Herbert, permanent fireman	180.00
Hall, Herbert, wire inspector	10.00
Houston, Fred, permanent fireman	49.28
Huston, Albion W., permanent fireman	560.00
Moris, Leo D., permanent fireman	49.28
Wentworth, Ralph P., permanent fireman	915.00
Yeaton, Harold, permanent fireman	306.28

Adams, Perley, washing	38.50
Allen, Ernest E., clerk	15.00
Allen, Ernest E., fireman	26.66
Atlantic Express, express	1.42
Bennett, Mrs. E. K., hay	36.90
Bodwell Bros., supplies	17.32
Bragdon, M. F., Paint Co., supplies	35.05
Clark, J. & Sons, labor	9.05
Cullen, Gavin C., labor	8.09
Demers Bros., supplies	.25
Emery, S. B. Co., supplies	17.65
Fletcher, John W., painting	60.55
Folsom, F. D. Co., supplies	1.55
Gamewell Fire Alarm Tel Co., supplies	2,083.52
Gowen, Edwin L., removing ashes, etc.	18.75
Hatch & Brown, supplies	34.21
Hutchins & Fall, team	8.75
Johnson, Dennis, freight	1.07
Lauziere, Narcisse, clock	32.00
Motor Sales Co., labor	20.00
N. E. Tel. & Tel. Co., telephone ...	43.00
Nowell, S. J., supplies	1.03
Nutter, F. O., blacksmith work ...	41.75
Ouelette, A. E. ,supplies	30.05
Pinkerton, John, horse	18.00
Prescott, N. J., labor and supplies	10.63
Robbins, G. B. Disinfectant Co., supplies	18.95
Sanford Carriage Co., labor and supplies	27.40
Sanford Co-op. Assn., supplies ...	44.88
Sanford Insurance Co., insurance	316.03
Sanford Water Co., water	23.00

Sanford Water Co., jack	32.00	
Smith, Frank D., lumber	3.41	
Springvale Farmers' Union, grain	39.20	
Stackpole, Chester, fireman	4.60	
Wales, H. A. Co., flag	5.50	
Ward, H. E., veterinary services .	3.50	
Wentworth, E. E., coal	352.05	
Wentworth & Plaisted, grain	70.65	
Westcott Veterinary Hospital, services	33.00	
Wilson, A. A., grain	17.40	
York County Garage, labor and supplies	111.55	
York County Power Co., lights ..	74.48	
		$8,385.66

SANFORD FIRE DEPARTMENT

Report of the Board of Engineers

To the Municipal Officers of the Town of Sanford:

The per capita fire loss of our country for the past year was doubtless the largest on record. While many of the largest losses occurred in the plants which were producing war materials and were without doubt of incendiary origin, there were still many big losses which were caused by the enemy that is always with us, carelessness.

Our per capita loss was approximately 18 cents, and while the figures for the United States have not been tabulated, it is estimated that it will be over $3.00. For the first time in the history of our Department, the "total loss' 'was entirely covered by insurance.

The permanent men have made 3,134 inspections, a decrease from last year, caused by the fact, that much of the time, there have been only three men on duty. These inspections have again demonstrated that some of our citizens do not yet realize the importance of properly disposing of their refuse. If a citizen allows a pile of rubbish to accumulate on his premises and a fire starts in it that spreads to his neighbor's property and does damage to it; that citizen is guilty of gross negligence.

In compliance with the requirements of the New England Insurance Exchange, the Hose and Ladder Companies held twenty-three practice drills during the summer.

The Central Fire station has been kept in a much better manner than in previous years, due to the removal of discordant elements among the permanent men.

Again, it has not been necessary to call for assistance from the Sanford Mills department, but we would not close our report without expressing our appreciation to them for always being ready and willing to respond.

Respectfully submitted,

MYRON E. BENNETT,
JESSE A. JOHNSON,
ROBERT RANKIN,
Board of Engineers.

January 31, 1919.

RECORD OF FIRE ALARMS

For Year Ending January 31, 1919

Date 1918		Box	Location	Cause	Loss on Building	Loss on Contents	Total Loss	Insurance Paid	Net Loss
Feb.	1	S. A.	Washington St.	Oil stove exploded	$25.00	$75.00	$100.00	$100.00	0
	2	S. A.	Roberts St.	Chimney	0	0	0	0	0
	2	S. A.	Emery St.	Chimney	0	0	0	0	0
	4	S. A.	Mechanic St.	Chimney	0	0	0	0	0
	5	S. A.	Lebanon St.	Chimney	0	0	0	0	0
	5	S. A.	Prescott St.	Chimney	0	0	0	0	0
	7	S. A.	Main St.	Chimney	0	0	0	0	0
	8	S. A.	53 Emery St.	Chimney	0	0	0	0	0
	17	S. A.	Bennett St.	Chimney	0	0	0	0	0
	20	S. A.	14 North Avenue	Chimney	0	0	0	0	0
	22	S. A.	High St.	Thawing water pipes	0	0	0	0	0
	26	S. A.	Allen St.	Chimney	0	0	0	0	0
Mar.	3	S. A.	Main St.	Chimney	0	0	0	0	0
	15	S. A.	3 Prescott St.	Chimney	0	0	0	0	0
	15	S. A.	Berwick Road	Chimney	0	0	0	0	0
	17	35	School St.	Sparks from chimney	20.00	20.63	40.63	40.63	0
	18	48	Brook St.	Sparks from chimney	15.00	0	15.00	15.00	0
	18	43	Spruce St.	Electric wires	115.00	0	115.00	115.00	0
	29	S. A.	Rear of Hammond St.	Brush fire	0	0	0	0	0
Apr.	1	45	High St.	Brush fire	0	0	0	0	0
	5	S. A.	34 Emery St.	Chimney	0	0	0	0	0
	6	S. A.	Foot of Kimball St.	Brush fire	0	0	0	0	0
	6	S. A.	Mechanic St.	Chimney	0	0	0	0	0
	8	S. A.	Goodall Field	Brush fire	0	0	0	0	0
	10	S. A.	South Sanford	Brush fire	0	0	0	0	0

	17	S. A.	Shaw's Ridge	Brush fire	0	0	0	0	0
	20	S. A.	South Sanford	Brush fire	0	0	0	0	0
	20	S. A.	Berwick St.	Brush fire	0	0	0	0	0
	23	S. A.	13 Allen St.	Chimney	0	0	0	0	0
	24	S. A.	Washington St.	Chimney	0	0	0	0	0
	27	S. A.	Upper Main St.	Grass fire	0	0	0	0	0
May	3	S. A.	Main St.	Grass fire	0	0	0	0	0
	15	S. A.	Washington St.	Alcohol stove exploded	0	0	0	0	0
	25	S. A.	1 Shaw St.	Chimney	0	0	0	0	0
	28	S. A.	Goodall's Field	Brush fire	0	0	0	0	0
	30	S. A.	High St.	Chimney	0	0	0	0	0
June	3	H. C.		Business	0	0	0	0	0
	4	S. A.	1 Oak St.	Rubbish in basement	0	0	0	0	0
	4	27	1 Oak St.	Rubbish in basement	0	0	0	0	0
	17	H. C.		Business	0	0	0	0	0
	19	S. A.	Below Batley	Brush fire	0	0	0	0	0
July	8	H. C.		Business	0	0	0	0	0
	22	H. C.		Business	0	0	0	0	0
Aug.	7	S. A.	3 Oak St.	Leak in oil heater	0	0	0	0	0
	14	26	Lebanon St.	Boys playing with matches	1,000.00	336.68	1,336.68	1,336.68	0
	17	42	River St.	Rubbish in rear of building	20.00	0	20.00	20.00	0
	19	S. A.	7 Lincoln St.	Electric wires	0	0	0	0	0
Sept.	11	S. A.	Lord St.	Chimney	0	0	0	0	0
Oct.	1	S. A.	Foot of Kimball St.	Brush fire	0	0	0	0	0
	24	S. A.	28 North Avenue	Chimney stopped up	0	0	0	0	0
Nov.	11	H. C.		Business	0	0	0	0	0
	26	S. A.	1 Clark's Court	Chimney	0	0	0	0	0
Dec.	4	S. A.	161 Main St.	Christmas decorations in show-window	0	17.00	17.00	17.00	0
	9	47	North Avenue	Oil stove	0	0	0	0	0
	16	S. A.	41 North Avenue	Chimney	0	0	0	0	0

Record of Fire Alarms—Continued

Date		Box	Location	Cause	Loss on Building	Loss on Contents	Total Loss	Insurance Paid	Net Loss
1918									
	17	S. A.	6 Church St.	Chimney	0	0	0	0	0
	19	S. A.	1 Brown St.	Chimney	0	0	0	0	0
	30	S. A.	School & Emery Sts.	Chimney	0	0	0	0	0
	31	S. A.	26 Elm St.	Chimney	0	0	0	0	0
1919									
Jan.	8	S. A.	Bodwell St.	Chimney	0	0	0	0	0
	24	S. A.	3 Elm St.	Chimney	0	0	0	0	0
	24	S. A.	7 Spruce St.	Chimney	0	0	0	0	0
	24	S. A.	Church & Bodwell	Chimney	0	0	0	0	0

Comparative Table of Fire Losses

Year Ending	No. Alarms	Total Loss	Ins. Paid	Net Loss	Per Capita Loss
Jan. 31, 1911	38	$6,081.58	$3,899.58	$2,182.00	$ .99
Jan. 31, 1912	58	8,425.00	7,900.00	525.00	1.10
Jan. 31 1913	52	1,500.00	1,290.00	210.00	.21½
Jan. 31 1914	75	399.00	283.00	116.00	.05
Jan. 31 1915	64	8,812.15	6,402.15	2,410.00	1.10
Jan. 31, 1916	77	1,093.90	993.00	100.90	.12
Jan. 31, 1917	72	2,108.40	1,658.40	450.00	.26
Jan. 31, 1918	60	1,373.20	923.20	450.00	.17
Jan. 31, 1919	63	1,644.31	1,644.31	.....	.18
Average for 9 years	62	$3,493.06	$2,777.07	$715.99	.36

Report of Clerk of the Sanford Fire Department

To the Municipal Officers of the Town of Sanford:

I hereby submit the following report of the Sanford Fire Department for the year ending January 31, 1919:

The department has responded to 63 alarms. 8 Bell, 50 Still and 5 House Calls.

Total value of property endangered	$271,480.00
Total insurance on property endangered	126,250.00
Total loss on property endangered	1,644.31
Total insurance paid on property endangered	1,644.31
Total loss per capita	.18

Total feet of hose laid	3,350
Total gallons of chemical used	1,581
Total feet of ladders raised	1,007
Miles apparatus traveled	51

Respectfully submitted,

G. F. FERGUSON,

Clerk.

SPRINGVALE FIRE DEPARTMENT

Appropriated for Permanent Firemen	$1,950.00
Appropriated for Regular Firemen, Chief, etc.	975.00
Appropriated for supplies	1,400.00
Available	$4,325.00
Expenditures	3,876.09
Undrawn	$448.91

Expenditures

Austin, Harry E., permanent fireman	$945.00
Batchelder, Albert, permanent fireman	270.00
Horne, D. Burle, permanent fireman	640.00
Anderson, G. A. Mfg. Co., supplies	45.00
Badger Fire Extinguisher Co., supplies	1.34
Baker, Arthur T., labor and supplies	70.28
Fabric Fire Hose Co., supplies	6.00
Fernald, A. J., blacksmith work	2.40
Fernald, W. H., storage	10.00
Gamewell Fire Alarm Tel. Co., supplies	200.71
Goodall Worsted Co., supplies	1.00
Graves, L. E., labor and supplies	68.17
Horne, Fred I., express. supplies, etc.	9.04
Makin, J. H., supplies	23.61
Mullins, James, supplies	35.02
N. E. Tel. & Tel. Co., telephone	38.05

Philpot, Frank, labor	3.00	
Pierce; Chas. S., Treas., salaries of firemen	915.00	
Robinson Fire Apparatus Co., supplies	12.00	
Ross & Bradford, supplies	6.06	
Sanborn, W. E. & Son, insurance	95.96	
Sanford Mills, supplies	39.00	
Shaw, Daniel P., wood	8.00	
Sherburne, W. H., supplies	13.45	
Smith, Frank D., labor and supplies	2.30	
Springvale Aqueduct Co., water ..	10.00	
Springvale Laundry ,laundry	12.10	
St. Louis Electrical Works, supplies	24.20	
Wentworth, E. E., horses	32.50	
Wentworth, E. E., supplies	29.58	
Wentworth, E. E., coal	259.40	
Wood, W. A. Co., supplies	9.75	
York County Power Co., lights ...	29.57	
		$3,876.91

SPRINGVALE FIRE DEPARTMENT

Feb. 6th, 1919.

To the Municipal Officers of the Town of Sanford:

The Springvale Fire Dept. hereby submits the following report for the year ending January 31st, 1919:

The Dept. has responded to 27 alarms: 7 Bell; 18 Still, and 2 House Calls.

Total value of property endangered	$87,950.00
Total loss on property endangered	3,411.00
Total Insurance on property endangered	52,770.00
Total Insurance paid on property endangered	3,358.00
Total feet of hose laid	1,370
Total feet of ladders raised	422
Total gallons of chemical used	333
Total miles traveled by apparatus	18

Respectfully submitted,

FRANK C. REEKS, Clerk.

Feb. 1st, 1919.

To the Municipal Officers of the Town of Sanford:

Once more we beg leave to submit to you our annual report, this being for the period ending Jan. 31, 1919.

We have, during the year, added one alarm box to the system, the same being numbered 76 and located at the High School to conform with your decision that this building should come within the Springvale fire district. We have also re-wired a part of the system, where the insulation had become badly worn from the old wiring.

We have been pleased to note that the Springvale Aqueduct Company have replaced the old pipe in low-

er Main street with one sufficiently large to afford proper protection for the residents of that vicinity.

The six-volt battery charger which was placed in engine house at beginning of use of motor apparatus having become useless after twelve-volt batteries were installed in the combination truck has been exchanged for a twelve-volt charger which seems adequately to perform the work assigned to it. It will be seen by referring to our account on another page of this book that we have quite a large balance undrawn.

This is occasioned by the fact that we bought no hose this year, as we had planned, owing to the prevailing high prices.

Had we bought hose, our apportionment for incidental expenses would have been taken up, as in past years, within a very few dollars.

We wish to thank you for all past favors and official consideration.

Respectfully submitted.
FREDERIC I. HORNE, Chief.
HARRY E. AUSTIN, 1st Asst. Chief,
JAMES MULLINS, 2nd Asst. Chief,
Board of Engineers.

Report of Sealer of Weights and Measures

Sanford, Me., Jan. 1st, 1919.

To the Municipal Officers of the Town of Sanford:

The Sealer of Weights and Measures of the Town of Sanford submits the following report for the year ending January 1st, 1919:

Total number of scales tested	394
Total number of weights tested	1,800
Total number of dry measures tested	96
Total number of liquid measures tested	163
Total number of automatic pumps tested	96
Total number of milk jars tested	10,000
Total number of milk cans tested	340
Total number of yard sticks tested	63

Respectfully submitted,

H. F. ADAMS,

Sealer of Weights and Measures.

TOWN HALL—SANFORD

Appropriated	$2,600.00
Received from Arthur E. Eaton	71.50
Received from Ernest Gowen	102.38
Received from I. O. Perreault, Jr.	133.00
Available	$2,906.88
Expended	2,944.87
Overdrawn	$37.99

Expenditures

Gowen, Ernest L., janitor and manager	$763.30
Eaton, Arthur E., janitor and manager	46.20
Perreault, I. O. Jr., janitor and manager	353.10
Whitney, S. B., janitor and manager	46.20
Allen, Jeff, labor	3.00
Averill Press, printing	1.00
Batchelder Bros., insurance	239.20
Bodwell Bros., supplies	8.50
Brooks, John, removing ashes	3.75
Brown, O. W. & Son, supplies	8.70
Chase, George P. Co., insurance	130.30
Cullen, Gavin C., labor & supplies	57.83
Emery, S. B. Co., supplies	5.25
Henderson, Edw., removing ashes	9.00
Holman, A. C. Co., coal	36.15
Ideal Mfg. Co., supplies	7.20
Imperial Brush Co., supplies	14.67
Leavitt, F. C., coal 1917	236.78
Morrill, Walter N., removing ashes	12.75

Murphy, Edward, tuning piano ..	2.00	
N. E. Tel. & Tel. Co., telephone ...	2.38	
Nowell, S. J., supplies	21.12	
Sanford Pharmacy, supplies	1.25	
Sanford Water Co., water	44.39	
Shaw, Mrs. M. M., mending flag ..	.75	
Thompson's Pharmacy, supplies .	1.25	
Trafton, L. F., wood	7.00	
Wales, H. A. Co., flags	16.50	
Wentworth, E. E., coal	780.44	
Wilson, A. A., salt	1.05	
York County Power Co., lights ...	84.86	
		$2,944.87

TOWN HALL—SPRINGVALE

Received from Irvin L. Skillin, manager	$183.00
Expended	288.93
Overdrawn	$105.93

Expenditures

Skillin, Irvin L., manager and janitor	$50.25	
Batchelder Bros., insurance	52.90	
Gowen, E. F., wood	44.00	
Graves, L. E., labor and supplies ..	7.00	
Makin, James H., supplies	5.15	
Mangar, Archie, wood	1.00	
Ridley, J. G., labor and supplies ..	41.68	
Ross & Bradford, supplies	2.44	
Sanborn, W. E. & Son, insurance .	52.00	
Sherburne, W. H., supplies	1.30	
Springvale Aqueduct Co., water ..	10.00	
York County Power Co., lights ...	21.21	
		$288.93

INCIDENTALS

Appropriated	$6,000.00
Received from R. C. Butler, Licenses	134.50
Received from R. C. Butler, Fees	185.95
Received from State, damage to domestic animals	225.00
Available	$6,545.45
Expenditures	6,162.19
Undrawn	$383.26

Expenditures

Averill Press, supplies, Selectmen	$43.71
Averill Press, supplies, Clerk and Collector	30.28
Averill Press, printing Town Ordinances	33.80
Averill Press, Order Book	10.00
Averill Press, printing, Treasurer	21.25
Averill Press, printing, Building Inspector	4.25
Averill Press, printing, Board of Health	2.00
Allen, George E., Services, Board of Health	50.00
Allen, Stanley B., 63 Truants	15.75
Andrews, F. L., repairs on fountain	1.90
Batchelder, George A., salary Treasurer	300.00
Batchelder, George A. postage, etc.	29.10
Bernier, F. F., reporting births and deaths	2.50
Bernier, F. F., Health Officer, etc.	76.00

Bernier, F. F., 11 fumigations ...	55.00
Bernier, F. F., services, Beauchesne case	10.00
Blagden, C. W., reporting births and deaths	2.25
Blagden, C. W., 4 fumigations ...	20.00
Bodwell, V. C., automobile	28.25
Boothby, Ami C., 171 Truants	42.75
Bradbury & Bradbury, services, Tebbetts vs. Sanford	25.00
Bragdon, F. A., reporting births and deaths	14.50
Brigham, O. F., services, Board of Health	79.36
Brigham, O. F., 5 fumigations	25.00
Brigham, O. F., burying dog	1.00
Burnham, E. L., reporting births and deaths	3.50
Burnham, Elmer J., abstracts of conveyance	20.00
Burr, Mrs. C. L., typewriting	11.25
Butland, George H., posting warrants, etc.	6.50
Butland, George H., killing 7 dogs	14.00
Buzzell, Charles A., 56 Truants ..	14.00
Burroughs Adding Mach. Co., repairs	4.17
Butler, Merton F., counting ballots March	2.50
Butler, Merton F., election clerk ..	8.00
Butler, Roscoe C., salary, Clerk and Collector	1,211.80
Butler, Roscoe C., postage, supplies, etc.	151.11

Butler, Roscoe C., reporting marriages	1.50
Carter ,Judson, maintaining watering trough	5.00
Cassovant, J. O., reporting marriages	2.50
Clark, J. & Son, labor on flag pole	3.00
Clayton, George W., taking census	9.00
Cobb, James H., services as Selectman and overseer of the poor, after settlement	15.00
Cobb, S. A., reporting births and deaths	9.50
Canham, Walter, reporting marriages	5.00
Coleman, Will S., reporting marriages	2.50
Cullen, G. C., labor, Board of Health	1.27
Davis, A. S., reporting births and deaths	6.00
Demers Bros., vaccine points	15.00
Dimmock, Arthur V., reporting marriages	.25
Donham, A. C., Maine Register	3.00
Dyer, Benj. F., ballot clerk, September	7.50
Floyd, M. A. B., reporting birth	.25
Folsom, W. H., Warden, June and September	8.00
Folsom Bros., letter files, Selectmen	2.00
Frost, Howard, reporting marriage	.25
Frost, Howard, taking census	45.00

Garvin, S. H., services, Assessor after settlement	15.00
Garvin, S. H., carfare	1.00
Goodwin, Ernest E., maintaining watering trough, 1916-17 & 18	15.00
Gowen, Edwin L., watching fire ..	1.50
Gowen, Ullie, taking census	39.00
Gowen, Wilton, erecting voting booths	12.00
Harding, George, Building Inspector, 1917	38.50
Hardy, Irad, reporting marriages	3.25
Harris, E. E., stamped envelopes Collector	51.92
Hawes, George O., reporting marriage	.25
Hawes, George O., services, Assessor after settlement	52.00
Hawes, George O., carefare	5.00
Hill, S. C., reporting birth	.25
Hitchcock, Henry S., reporting marriages	1.25
Howgate, Frank, services, Assessor after settlement	15.00
Howgate, Frank, carfare	.70
Hurd, L. A., reporting deaths	2.00
Jenness, B. M., reporting deaths ..	3.00
Johnson, F. F., taking census	58.50
Johnson, Dennis, services, Selectman, etc. after settlement ..	75.00
Johnson, Dennis, services, Selectman, etc.	450.00
Johnson, Dennis, automobile use 1917	25.00

Johnson, Dennis, automobile use 1918	95.86
Kelley, W. H., reporting births and deaths	1.00
Lauziere, Narcisse, counting bollots, March	2.50
Lauziere, Narcisse, election clerk, June and September	11.50
Leach, John W. F., posting warrant	1.50
Leavitt, F. C., sheep killed by dogs	15.00
Lamoureux, A. C. reporting births and deaths	8.75
L'Heureux, J. N., reporting births and deaths	30.25
Loring, Short & Harmon, supplies, Selectmen	65.85
Loring, Short & Harmon, supplies, Clerk	33.50
Loring, Short & Harmon, supplies, Treasurer	1.10
Loring, Short & Harmon, supplies, Sealer	2.25
Loring, Short & Harmon, books and papers	103.50
Mitchell, Samuel J., services, Selectman, etc.	700.00
Mitchell, Samuel J., postage, express, etc.	38.18
McDonald, George W., election clerk, June and September	8.00
Marshall, S. B., reporting births and deaths	1.00
McGinnis, J. J., reporting marriages	6.50

Mahoney, T. J., reporting marriages	.25
Maybury, R. L., reporting deaths	1.25
Moulton, B. M., reporting births and deaths	9.00
N. E. Tel. & Tel. Co., telephone, Selectmen	4.45
N. E. Tel. & Tel. Co., telephone, clerk	29.75
Nutter, F. O., labor on flag pole	4.50
Perkins, H. E., stamps, Selectmen	6.00
Perkins, H. E., stamps, Town Reports	45.00
Perkins, H. E., stamped envelopes, Collector	45.64
Philbrook, Eugene, reporting marriage	.25
Pierce, C. S., supplies, Board of Health	6.75
Pitts, Herbert, counting ballots, March	2.50
Porell, P. F., election clerk, 1917	3.50
Porell, P. F., election clerk, June and September	11.50
Pratt, G .F., reporting marriages	1.50
Ramsdell, George G., Building Inspector	5.75
Rankin, Harry, election clerk, June and September	8.00
Ridley, J. G., services, Selectman, etc. after settlement	38.00
Ridley, J. C., carfare, etc.	3.00
Ross, H. D., reporting births and deaths	8.75
Ryder, H. H., reporting marriages	.50

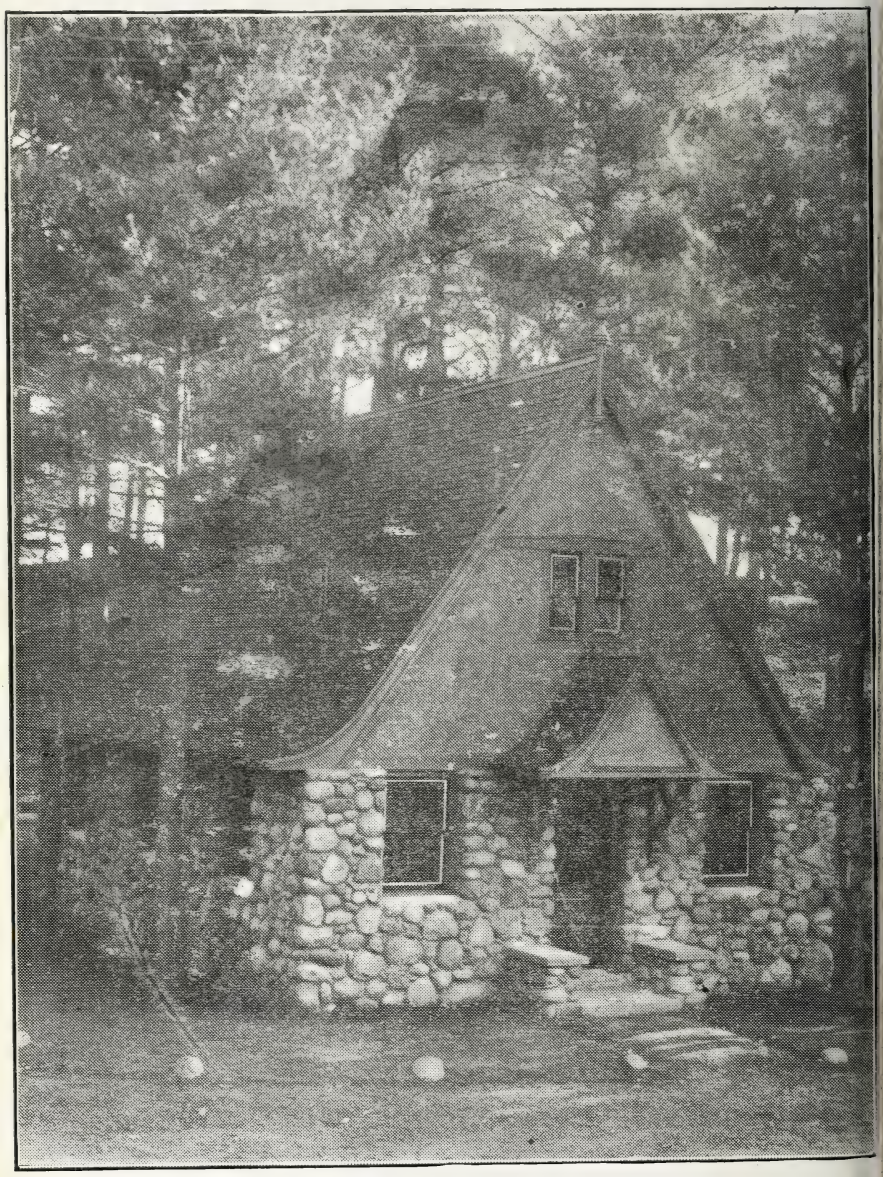

OAKDALE CHAPEL
Donated by Miss Alice Moulton

Rowe, Charles P., services, Selectman, etc.	550.00
Rowe, Charles P., carfare, etc	13.23
Sanborn, Kenneth, ward clerk, June and September	8.00
Sanborn, Kenneth, ward clerk, 1917	3.50
Sanford Tribune, notices for different departments	18.31
Sanford Water Co., water for fountain	10.00
Shaw, J. B., maintaining watering trough	5.00
Shaw Bros., sheep killed by dogs	210.00
Springvale Advocate, printing town reports	243.60
Springvale Advocate, notices, different departments	33.65
Springvale Advocate, printing Board of Health	4.00
Springvale Advocate, printing, Town Clerk	3.75
Stiles, Roy N., auditing accounts	5.00
Southam, J. H., counting ballots, March	2.50
Standard Carbon Co., ribbons	9.00
Swett, L. B., counting ballots, Mar.	2.50
St. Pierre, N., ballot clerk, June and September	8.00
Thompson, E. L., reporting births and deaths	.75
Underwood Typewriter Co. repairs	1.25
Valley, Charles E., ballot clerk, June	4.00
Wales, H. A. & Co., Service flag	7.50

Ward, Frederic J., reporting marriages	1.50	
Welch Stencil Co., supplies, Sealer	9.75	
Wentworth, D. W., reporting birth and deaths	5.75	
Wentworth, E. E., team, Board of Health	2.50	
Wentworth, E. J., 83 Truants	20.75	
Whitney, S. B., 109 Truants	28.25	
Viggin, G. F., Costs, Tebbetts vs. Sanford	52.80	
Willard, Hiram, services, Board of Health	20.70	
Wilson, Frank, carfare, postage & express	6.75	
Wilson, Frank, cost and commission, Sanford vs. Plummer	44.95	
Wright, John, counting ballots, March	2.50	
Wright, John, ballot clerk, June & September	11.50	
Young, Wilfred, killing dog	2.00	
		$6,162.19

POLICE DEPARTMENT.

Appropriated	$2,880.00
Due from Atwod W. Allen	10.00
Available	$2,890.00
Expended	2,942.27
Overdrawn	$52.27

Expenditures

Ford, James G.	$1,090.88	
Allen, Atwood W.	904.82	
Porell, Adolphus L.	885.82	
Brunelle, Antoine	17.50	
Austin, Harry E., 1917	4.00	
Beal, Frank S., July 3 & 4	4.00	
Beal, Irving F., July 3 & 4	4.00	
Briggs Harry, July 3 & 4	4.00	
Butland, George H., July 3 & 4	4.00	
Eastman, H., July 3 & 4	4.00	
Gerry, Von E., July 3 & 4	4.00	
Lescard, Alfred, July 3 & 4	4.00	
Roberge, Demarse, July 3 & 4 1917	4.00	
Young, Wilfred, July 3 & 4	4.00	
Averill Press, printing	3.25	
		$2,942.27

CEMETERY DEPARTMENT

1918 Account

Received for lots sold	$1,187.00
Received for Perpetual Trust fund	1,890.00
Received for annual care of lots	459.00
Received Interest on Perpetual Trust fund	247.58
Received for Burials	318.00
Received for Regrading of lots	75.00
Received for Foundations for markers, etc.	88.05
Received for Wood, sold H. L. Huff	8.00
Received for Transferring of deeds	8.00
Received for Labor, George W. Huff	2.75
	$4,283.38

Credits

By orders drawn by Selectmen for Perpetual Trust fund	$1,890.00	
By orders drawn by Selectmen for Labor	1,777.00	
By orders drawn by Selectmen for Team hire	373.50	
By orders drawn by Selectmen for Supplies	64.98	
By orders drawn by Selectmen for Dressing	36.00	
By orders drawn by Selectmen for Safe Deposit box, (Sanford Trust Co.)	3.00	
By orders drawn by Selectmen for W. H. Williams, refund for grave No. 27	4.00	
Balance	134.90	
	$4,283.38	$4,283.38

POOR DEPARTMENT

Appropriation		$5,000.00
Town Farm receipts		608.57
Received and due from State of Maine		841.26
Received from Town of Kennebunk for rent for Nettie Gerry		15.00
Received from Rowe & Bartlett, paid twice		8.00
Available		$6,472.83
Outside poor expenditures	$5,359.58	
Town Farm expenditures	2,704.97	8,064.55
Overdrawn		$1,591.72

Expenditures—Outside Poor

Albert Louis, rent, H. Knockwood*	$25.00
Albert, Louis, supplies, Nap. Deroche*	3.23
Allard, W. W., cobbling, Custeau family ..	14.85
Allen, Atwood W., repairs on Springvale lockup	17.22
Allen, Harmon G., supplies, Cater family* ..	53.02
Balch, J. N., supplies for Ruth Perron	3.73
Barnes, Annie ,board for Mary Liberty	130.00
Blagden, C. W., salary, Town Physician	126.00
Blagden, C. W., attendance on Lea Cariveau	6.00
Blagden, C. W., attendance on P. Bennett ...	12.00
Blagden, C. W., attendance on Nap. Deroche*	28.50
Blagden, C. W., attendance on Mrs. Knockwood	32.50
Blagden, C. W., examination, H. Barraclough	5.00
Brierley, W. H., shoes for Houle boys	8.20
Briggs, W. P., milk for Mrs. L. Custeau	4.84
Butland, George H., summons for J. Cunningham	2.00
Butler, Fred E., wood for N. J. Cormier* ...	4.00
Butler, Fred E., wood for Wm. Marston	5.00
Chadbourne, Chas. C., wood for Mrs. Custeau	15.50
Chadbourne, Chas. C., wood for Mrs. F. Bolduc	10.50
Cook, A., clothing for Fred Lizotte	7.25
Cook, A., clothing for Custeau boy	14.50
Cook, A., clothing for J. Morrisette boy	8.48
DeLisle & LeBlanc, shoes for C. Bernier	3.50
DeLisle & LeBlanc, shoes for D. Houle	7.50
DeLisle & LeBlanc, shoes for W. Maurais, boy*	7.50
DeLisle & LeBlanc, shoes for Custeau boy ...	4.75
Dean, John F., shoes for Ruth Perron	.85
Dean, John F., shoes for Georgia Perron ...	4.43

Dube Bros., supplies for Mrs. L. Custeau ...	239.48
Dube Bros., supplies for Mrs. F. Bolduc	222.97
Dube Bros., supplies for Mrs. Albert Johnson	175.48
Dube Bros., supplies for Orrin Tucker	10.69
Dube Bros., supplies for Mrs. Albert Antil ..	16.77
Ferguson, M. H., medicine for Georgia Perron	.40
Fogg, N. T., rent for Mrs. Custeau	49.00
Fogg, W. A., rent for Mrs. Cater*	8.00
Frost, W. E., shoes for Cater family*	24.65
Frost, W. E., shoes for N. J. Cormier	2.00
Gauthier, Arthur J., supplies for Mrs. Wilson	1.37
Gauthier, Arthur J., supplies for Mrs. Custeau	25.42
Gauthier, Arthur J., supplies for Mrs. Bolduc	19.40
Geoffrion, Edmond, supplies for Mrs. A. Johnson	24.00
Gerry, Von E., taking John Bernier to Augusta	12.00
Good Shepherd Convent, board of Georgia Perron	65.70
Goodwin, E. L. M., rent for Chas. Robinson ..	8.00
Gergoire, S., milk for Mrs. Custeau	5.65
Hanson, Harriet, board of Lizzie Davis' child	24.00
Hanson, S. D., supplies for Mrs. Cater*	17.37
Hobbs, Fred N., wood for N. J. Cormier*	5.50
Hobbs, W. W., wood for N. J. Cormier*	5.50
Holman, A. C. Co., clothing D. Houle	1.40
Holman, A. C. Co., clothing for Custeau boy	1.75
Howes, Harry S., milk for Mrs. L. Custeau ..	37.45
Hurd, L. A., burial of Wm. McGrath	40.00
Ideal Cash Market, supplies for Mrs. L. Wentworth	65.05
Johnson, Mrs. Albert, board of Linda Gould	72.00
Johnson, Dennis, taking H. Barraclough to Augusta	39.00

Johnson, Dennis, taking Mrs. Knockwood to Bigelow*	69.60
Johnson, Dennis, taking J. Bernier to Augusta	40.00
Johnson, D. & Sons, supplies for Joseph Belanger	31.06
Johnson, D. & Sons, supplies for Mrs. A. Antil	12.36
Kempton Estate, rent for Mrs. F. Bolduc	108.00
Leavitt, F. C., wood for John Gravaland*	5.00
Leavitt, F. C., wood for Mrs. Knockwood*	15.00
Leavitt, F. C., wood and coal for Henry Duckett	53.94
Leavitt, F. C., wood for Mrs. F. Bolduc	10.00
Leavitt, F. C., wood for Mrs. Roy	5.00
Leavitt, F. C., wood for Philip Bennett	5.00
Leavitt, F. C., hacks for Lemere funeral	9.00
L'Heureaux, J. N., attendance, Chas. Morin's child	17.50
Libbey, Carl D., wood for Mrs. L. Custeau	5.50
Libbey, Carl D., wood for Mrs. F. Bolduc	5.50
Libby, O. V., rent for Mrs. Fournier	22.00
Libby, O. V., supplies for Mrs. A. Antil	32.00
Littlefield, D. C., rent for Mrs. L. Custeau	14.00
Lizotte, Caron & Co., supplies for Mrs. J. Gould	16.00
Lizotte, Caron & Co., supplies for Philip Bennett	1.14
Lizotte, Caron & Co., supplies for Joseph Belanger	265.28
Makin, J. H., supplies for Springvale lockup	1.75
Maurais, Wilfred, board and nursing Nap. Deroche*	98.00
Madison, town of, for care and board of John Gumbleton	95.00
Moulton, B. M., for operation on John Morin	50.00
Moulton, B. M., attendance on Paul boy	3.00

Noel, Douglass, milk for Mrs. L. Custeau ...	3.91
Patch, Mrs. Everett, board of Cater children*	124.25
Patch, Mrs. Everett, clothing for Cater children*	7.00
Patch, Mrs. Everett, board of Mrs. Kate Cater*	3.00
Perreault, I. O., Jr., rent for Mrs. L. Wentworth	24.00
Pelletier Bros., supplies for Wm. Marston ..	18.12
Porell, Augusta, supplies, Nap. Deroche* ...	4.40
Polakewich, L., clothing for Georgia Perron	11.05
Polakewich, L., clothing for Ruth Perron ...	2.93
Plummer, G. G., milk for N. J Cormier*	6.39
Plummer, G. G., milk for May Wood	4.88
Ricker, Julian G., board of Lucinda Butler ..	149.00
Raino, P., supplies for Ruth Perron	2.58
Richard Shoe Store, boots for Fred Huard ..	5.75
Richard Shoe Store, shoes for Maurais boy* .	2.50
Richard Shoe Store, shoes for David Houle .	5.25
Ridley, J. G., wood for Mrs. L. Custeau	56.00
Ridley, J. G., wood for N. J. Cormier*	13.00
Ridley, J. G., wood for Mrs. Knockwood* ...	30.25
Ridley, J. G., wood for Mrs. F. Bolduc	16.50
Ridley, J. G., wood for Warren Henderson ..	9.00
Rivard, P. H., shoes for Mrs. L. Custeau family	13.35
Rivard, P. H., shoes for Mrs. Albert Antil ..	2.50
Roberts, H. A., going to Nashua for N. Roy ..	12.00
Ross & Bradford, supplies for Springvale Lockup	2.25
Rowe, Charles P., cash paid for nursing L. Proulx	3.00
Rowe & Bartlett, supplies for N. J. Cormier*	28.19
Rowe & Bartlett, supplies for Kate Cater* ..	4.26
Rowe & Bartlett, supplies for A. Gagne	8.26
Russel, David E., wood for N. J. Cormier* ...	5.50

Sharp, Craven, rent for Mrs. Albert Johnson	153.00
Shaw, Daniel P., wood for N. J. Cormier* ..	10.00
Sherburne, Fred S., rent for Mrs. L. Custeau	33.50
Sherburne, Fred S., rent for Warren Henderson	27.30
Stackpole, George L., rent for Mrs. A. Antil ..	18.00
Stansfield, George Jr., supplies for G. Wright	3.00
Stansfield, George Jr., supplies for Warren Henderson	110.33
Sanford Bargain Store, clothing for Cater family*	4.50
Sanford Pharmacy, truss for John Shaw	2.50
Stiles Bros., shoes for Kate Cater*	2.05
Stiles Bros., clothing for R. W. Bride	10.10
Stiles Bros., clothing for N. J. Cormier*	7.10
Strout, Mary J., rent for Mrs. E. Tebbetts ...	60.00
Therrien, Alfred J., supplies for N. J. Cormier*	67.45
Tuttle, Fannie I., board for L. Furbish	150.50
Thompson & Richardson, shoes for N. J. Cormier*	5.75
Webber, H. P., supplies for Mercy Fogg	136.74
Webber, H. P., food for Springvale Lockup ..	9.06
Wentworth, E. E., wood for Springvale Lockup	5.00
Wentworth, E. E., wood for Kate Cater*	5.00
Wentworth, E. E., wood for N. J. Cormier* ..	24.50
Wentworth, E. E., coal for Warren Henderson	18.00
Wentworth, E. E., wood for Mrs. L. Custeau .	10.00
Wentworth, E. E., taking Kate Cater to Town Farm*	3.00
Weymouth, John D., rent for Chas. Ellis	47.12
Weymouth, John D., rent for Nettie Gerry ..	30.00
Wiggin, C. F., shoes for Fred Lizotte	8.00

Wiggin, C. F., shoes for Mrs. L. Custeau's family	20.23
Wigging, C. F., shoes for D. Houle and brother	16.00
Wiggin, C. F., shoes for Maurais boy*	3.50
Wiggin, C. F., shoes for J. Morrisette's boy	3.50
Witham, E. E., rent for N. J. Cormier*	91.00
Witham, E. E., rent for Melissa Ham	91.00
Wyman, Jennie, board of Ruth Perron	149.00
Wyman, Jennie, clothing for Ruth Perron	4.52
York County Children's Aid Society, for	
Board of Elsie Gendron	105.50
Board of Irene Gendron	134.93
Board of Carlton Gowen	147.50
Board of Ralph Trafton	144.50
Board of Ruth Higgins	14.29
Board of Hazel Higgins	5.00
Clothing for Elsie Gendron	31.37
Clothing for Irene Gendron	18.98
Clothing for Ralph Nelson	25.46
Clothing for Ralph Trafton	16.69
Clothing for Ruth Higgins	.85
Clothing for Ruth Perron	6.01
Clothing for Carlton Gowen	3.70
	$5,359.58

*—State Paupers

TOWN FARM

Received from G. G. Plummer, milk	$247.59
Received from T. E. Mallison, milk	39.55
Received from D. Noel, milk	4.90
Received from G. W. Hanson, milk	1.54
Received from F. W. Hurd, cow	47.00

Received from O. W .Carpenter, calves	8.00
Received from H. P. Webber, pork	42.24
Received from E. Goodwin	4.25
Received for board of H. Winslow	133.50
Received for board of E. Goodwin	50.00
Received for board of R. Skillin	30.00
Total receipts	$608.57
Expenditures	$2,704.97

Expenditures

Morgan, H. H., Manager 1917 & 1918	$667.88
Brown, O. W. & Sons, hardware	13.86
Clark, George W., supplies	10.43
Direct Importing Co., supplies	13.32
Emery, S. B. Co., washer	16.00
Fernald, A. J., blacksmith work	50.20
Garvin, Will, shingles	5.00
Goodwin, Frank W., making cider	2.25
Goodwin Pharmacy, medicine	8.25
Hanson, S. D., supplies	33.90
Hatch & Brown, supplies, etc.	102.42
Hawes, George O. surveying	8.00
Holman, A. C., coal	15.93
Johnson, D. & Sons, supplies	13.26
Johnson, D. H., supplies	24.08
Leavitt, F. C., coal	25.75
Ideal Cash Market, meat	10.93
Libby, O. V., supplies	23.34
Makin, J. H., supplies	83.33
Mullin, James, labor and supplies	4.25
Naylor, Jack, killing hogs	4.00
N. E. Tel. & Tel. Co., telephone	2.48
Nutter, F. O., blacksmith work	30.55

Nowell, S. J., supplies	29.67
Pelletier Bros., meat and supplies	157.23
Pitts, Herbert, meat	24.44
Pierce, Charles S., medicine	2.65
Prescott, N. J., labor and supplies	2.82
Rankin, Robert, meat	157.55
Remick, Walter C., supplies	24.19
Ross & Bradford, hardware	13.85
Sanford Co-op Assn., supplies	61.18
Springvale Farmers' Union, grain	108.55
Stackpole, Chester, shingling	3.50
Stiles Bros., clothing	16.60
Therrien, Alfred J., supplies	44.26
Thompson & Richardson, clothing	2.65
Ward, H. E., Veterinary services	7.50
Webber ,H. P., meat	209.08
Wentworth, E. E., coal	158.92
Wentworth, E. E., pigs	28.00
Wiggin, C. F., shoes	3.25
Wilson, A. A., grain	446.67
York County Power Co., lights	32.00
	$2,704.97

There was raised on the farm in 1918, 69 bush. potatoes; 15 bush. carrots; 4 bush. beets; 5 bush. turnips; 49 bush. corn; 18 bush. oats; 10 tons hay; 2 tons straw; 5 bush. beans and 2 bbls. vinegar made.

There are now on the farm: One horse, two cows, 20 hens, 35 bush. potatoes; 10, of carrots; 3, of beets; 3, of turnips; 4½, of beans; two tons of hay; one-half ton of straw and two bbls. of vinegar; and twenty cords of wood, two wagons, one sled, 2 harnesses, together with a good supply of farming tools.

There are now on the farm: Mary Smith, 86; Norah Hurlihy, 58; Fred Huard, 72; John Shaw, 71; Frank Pray, 72; Joseph Asselyn, 57; Lizzie Davis, 46; and Ray Skillin, who pays his board, and Edward Goodwin, whose board is paid.

STREET LIGHTS.

Appropriated	$5,865.00
Paid York County Power Co.	5,131.25
Undrawn	$733.75

HYDRANT RENTALS

Appropriated	$3,766.00
Expended	3,749.85
Undrawn	$16.15

Expenditures

Sanford Water Co.	$2,366.65
Springvale Aqueduct Co.	1,383.20
	$3,749.85

SUPERINTENDENT OF SCHOOLS

Appropriated	$1,250.00
Received and due from State of Maine	244.44
Available	$1,494.44
Expended	1,474.93
Undrawn	$19.51

Expenditures

Record, C. A.	$83.33
Mitchell, Ralph P.	1,174.94
Packard, Bertram E.	216.66
	$1,474.93

SALARIES OF SCHOOL BOARD

Appropriated	300.00
Expended	300.00

Expenditures

Wentworth, D. W.	$25.00	
Burr, Howard L.	100.00	
Bennett, Myron E.	75.00	
Hanscom, Alpheus C.	100.00	
		$300.00

INTEREST ON NOTES AND BONDS

Appropriated	$8,000.00
Received from R. C. Butler, Interest on taxes	386.60
Received Interest on deposits	255.94
	$8,642.54
Expended	8,815.87
Overdrawn	$173.33

Expenditures

Coupons on Sewer Bonds	$1,750.00
Coupons on Municipal Bonds	2,000.00

Paid Interest on School House notes	1,400.00	
Paid Batchelder, William	840.00	
Paid Bennett, Helen L.	167.62	
Paid Fergurson, S. W.	36.00	
Paid Gowen, Mary A.	674.13	
Paid Houston, Mary F.	100.00	
Paid Howe, Marietta	120.00	
Paid Ricker, Kate C.	68.44	
Paid Roberts, Mrs. A. G.	88.00	
Paid Stiles, Grace	80.00	
Paid Sanford National Bank	726.68	
Paid Sanford Trust Co.	570.00	
Paid Springvale National Bank	195.00	
		$8,815.87

NOTES

Outstanding, January 31, 1918		$89,975.00
Received on note, William Batchelder		12,000.00
Received on note, S. W. Ferguson		800.00
Received on note, Fidelity Trust Co.		10,000.00
Less discount	$105.00	
Received on note, Mary A. Gowen		10,000.00
Received on note, Mary A. Gowen		10,000.00
Received on note, Mary A. Gowen		4,000.00
Received on note, Helen L. Bennett		3,800.00
Received on note, Kate C. Ricker		2,000.00
Received on notes, Sanford National Bank		25,000.00
Received on notes, Sanford Trust Co.		20,000.00
Received on note, Springvale Nat'l. Bank		10,000.00
		$197,575.00
Paid note Wm. Batchelder	$12,000.00	
Paid note Helen L. Bennett	3,800.00	
Paid Note S. W. Ferguson	1,000.00	
Paid note Mary A. Gowen	2,250.00	

Paid note Mary A. Gowen	1,300.00	
Paid note Mary A. Gowen ...	2,000.00	
Paid note Mary A. Gowen ...	1,000.00	
Paid note Mary A. Gowen ...	2,000.00	
Paid note Mary A. Gowen ...	3,500.00	
Paid note Mary A. Gowen ...	1,900.00	
Paid note, Mary A. Gowen ...	4,600.00	
Paid note Helen L. Bennett ..	1,500.00	
Paid note Helen L. Bennett ..	1,200.00	
Paid note Helen L. Bennett ..	1,100.00	
Paid note Kate C. Ricker	725.00	
Paid note Kate C. Ricker	1,200.00	
Paid note Fidelity Trust Co.	10,000.00	
Paid note Sanford Nat'l. Bank	25,000.00	
Paid notes Sanford Trust Co ...	20,000.00	
Paid note Springvale Trust Co.	10,000.00	
Paid note Grace Stiles	1,000.00	
Paid Old Colony Trust Co., School House note	10,000.00	
		$117,075.00
Notes outstanding, January 31, 1919		$80,500.00

REDUCTION OF TOWN DEBT

Appropriated		$12,000.00
Paid Sewer Bonds 17, 18, 19 & 20	$2,000.00	
Paid School House note	10,000.00	
		$12,000.00

GRAND ARMY OF THE REPUBLIC AND SONS OF VETERANS

Appropriated	$200.00
Paid William H. Miller Camp S. of V.	200.00

CLERK FOR SELECTMEN

Appropriated	$900.00
Paid Frank Wilson	825.00
Undrawn	$75.00

PUBLIC LIBRARIES

Appropriated		$800.00
Received from State		80.00
Available		$880.00
Paid E. E. Hussey, Treasurer of Sanford Library	$550.00	
Paid R. N. Stiles, Treasurer of Springvale Library	330.00	
		$880.00

ABATEMENTS

Overlay applied to abatements	$1,366.06
Supplementary tax, applied to abatements	285.91
Available	$1,651.97
Paid Roscoe C. Butler, Collector	604.93
Undrawn	$1,047.04

STATE TAX

Assessment	$32,766.79
Paid Town Treasurer	32,766.79

COUNTY TAX

Assessment	$5,745.69
Paid Town Treasurer	5,745.69

HIGH SCHOOL EQUIPMENT

Appropriated	$5,000.00
Expended	3,385.48
Undrawn	$1,614.52

Expenditures

Kenney Bros. & Wolkins	$413.27	
English, Doliver Co.	476.68	
Standard Time Electrical Co.	1,501.00	
L. F. Knott Apparatus Co.	208.08	
Hussey Manfg. Co.	160.00	
Bodwell Bros.	367.05	
W. H. Long	259.40	
		$3,385.48

TREASURER AND COLLECTOR'S BONDS

Appropriated	$100.00
Paid Batchelder Bros.	100.00

REFUND OF TAXES

Appropriated for N. T. Fogg		$45.15
Appropriated for N. H. & N. T. Fogg		61.92
		$107.07
Paid N. T. Fogg	$45.15	
Paid N. H. & N. T. Fogg	61.92	
		$107.07

NEW HIGH SCHOOL

Balance unexpended	$306.60
Paid Henry S. Coombs, Architect	254.49
Unexpended	$52.11

GRAVEL PIT

Appropriated	$500.00
Paid Will Garvin	500.00

MOTHERS' AID

No Appropriation		
Expended		$748.60
Received and due from the State	$374.30	
Received from Town of Hollis on account of Ethel Bangs	18.44	
		$392.74
Overdrawn		$355.86

Expenditures

Bangs, Ethel M.	$36.87	
Haines, Annie M.	123.60	
Hussey, Ethel	346.13	
Marsh, Emma H.	242.00	
		$748.60

TUNNEL UNDER RAILROAD

Appropriated	$500.00
Expended nothing	
Undrawn	$500.00

MILK INSPECTOR

Appropriated	$200.00
No claim for salary	
Unexpended	$200.00

WORK BY ORDER OF PUBLIC UTILITIES COMMISSION

No Appropriation	
Morrison, Joseph E., trees cut down	$160.00
Ridley, J. G., labor and dynamite	11.60
Expended	$171.60
Received from State, one-half	85.80
Overdrawn	$85.80

STATE AID FOR SOLDIERS' DEPENDENTS

No Appropriation

Expenditures

Allard, Emelia	$126.50
Allen, Inez	57.00
Ambler, Hilda	100.00
Barraclough, Laura	124.93
Bernard, Louis W.	80.00
Bernier, John	124.00
Bernier, Marguerite	72.00
Best, Adelaide G.	269.50
Bisson, Ludger	144.00
Briggs, Rachel	140.00
Brooks, Abbie C.	159.50
Butler, Sarah F.	4.00
Cadieux, Emma	196.00

Camire, Edmund	72.00
Carter, Blanche E.	126.50
Commeau, Mary	89.14
Connors, Idella	140.00
Cotton, Myrtle	231.00
Cote, William	144.00
Couture, Alma	170.00
Cram, Lillian E.	160.00
Creedon, Ann	259.00
Cunningham, Annie	140.00
Davis, Louisa M.	57.63
Defosses, Edith	204.00
Demelle, Pauline	269.50
Demers, Julia	137.50
Demers, Stephanie	132.00
Demers, Telesphore	164.56
Deroche, Mary	245.50
Dexter, Irma L.	143.00
Dubois, Angelina	28.00
Duggan, Amanda R.	73.56
Duqyette, Henry	92.00
Dutton, Jennie C.	64.00
Dyer, Maggie	60.00
Eaton, May L.	192.50
Emery, Mary	192.50
Emery, Jessie E.	264.78
Fawthrop, Alice	136.00
Follette, Georgia	196.00
Ford, Eva	253.00
Ford, Eva Wood	140.00
Fritz, Marion	196.00
Gallant, Delia	399.00
Gaudreau, Mary	196.00
Gauthier, Emma	196.00
Gauthier, Michael	112.00

Girard, Eugenie L.	343.00
Gordon, George	89.14
Haley, John	124.00
Hargreaves, Florence	269.50
Horne, Emma F.	4.00
Horne, Rose	196.00
Howlett, Belle	56.00
Jackson, Lillian	269.50
Johnson, Salome	168.00
Johnston, Eva D.	89.14
Jowett, Ruth A.	227.57
Lary, Bernice M.	96.63
Lemere, Lea	196.00
Letourneau, Matilda	100.00
Levielle, Celina	99.00
McDonald, Mabel	139.29
McGrath, Lucy	380.00
Mahoney, Lillian	79.34
Maloney, Alice	50.35
Marshall, May	196.00
Miles, Mary	240.00
Millman, Vertie	52.00
Morin, Louise	68.00
Morrisette, Belle	108.00
Moulton, Esther B.	24.00
O'Brien, Angelina	269.50
O'Brien, Mattie	196.00
O'Briem, Michael	12.00
O'Gorman, Ellen	196.00
O'Gorman, Mary	189.50
O'Neill, Louie	200.00
Paquette, Georgianna	196.00
Perkins, Edna	154.00
Pinel, Daniel	72.00
Porell, Leona	67.42

Porell, Susanna	96.00	
Preston, Germaine	88.00	
Proulx, Rosie	36.00	
Ridley, Alfreda	157.50	
Roberts, Alberta T.	98.30	
Roberts, Beth	108.00	
Rodgers, Charlotte R.	196.00	
Roussin, Celina	196.00	
Seamans, Sadie E.	269.50	
Sevigney, Adrienne	264.71	
Shaw, Helen	352.50	
Simpson, Daniel H.	196.00	
Slager, Ruth	92.00	
Soucy, Louise	196.00	
Soule, Alice L.	196.00	
Stackpole, Alice	269.50	
Svenningsen, Hester M.	196.00	
Thrall, Ruth	52.00	
Turner, Amy	44.00	
Turner, Rose	88.00	
Vailliant, Carrie	416.50	
Vennell, Martha	96.57	
Vezina, Aurale	196.00	
Webster, Mary A.	16.50	
Werren, Effie E.	138.28	
Whitten, Rose A.	211.00	
Wilson, Lennie	308.00	
Wilson, Madelene	196.00	
Wilson, S. Mildred	236.50	
Winslow, Bernice M.	44.00	
		$26,157.44
Received and due from State	$26,078.94	
Carried to Relief of Soldiers' families	78.50	
		$26,157.44

The above item, Carried to Relief of Soldiers' families, is made up of $12.00 paid Michael and Mary O'Brien, and $16.50 paid to Mary A. Webster, and $50.00 paid to Delia Gallant before the town was notified by the State that they would not reimburse the town for money paid after Jan. 1, 1918.

Chapter 276 Public Laws 1917, Sec. 1, it is made mandatory on the towns to raise money to pay aid to Soldiers' dependents. No money was raised last year, consequently the town has had to borrow the above amount of $26,157.44 to meet this obligation.

RELIEF OF SOLDIERS' FAMILIES

No Appropriation		
Paid for relief of Mary O'Brien		
Gauthier, Arthur J., supplies	$24.02	
Gray, Mrs. William, Nursing	48.00	
Howes, Harry S., milk	2.20	
Leavitt, F. C., wood	5.00	
Ross, H. D., board and care	75.00	
Sherburne, Fred S., rent	32.75	
White Star Laundry, washing ...	7.00	
		$193.97
Paid for relief of Mrs. Reuben Hill		
Makin, J. H., rent	$40.00	
Remick, Walter C., supplies	55.45	
		95.45
Paid for relief of Charles Horne		
Foxcroft, Town of, supplies	$37.06	
Johnson, D. & Sons, supplies	8.54	
		$45.60
From State Aid to Soldiers' dependents ...		78.50
Total Relief		$413.52

STATE PENSIONS

Paid Town Treasurer, State Pensions	$408.00
Received from State	408.00

BURIAL OF SOLDIERS

Jenness, B. M., for burial of John Gildard	$35.00
Due from State	35.00

Treasurer's Report

GEORGE A. BATCHELDER, Treasurer

In Account with the

TOWN OF SANFORD

1918			
Feb.		To balance on hand	$7,061.04
Feb.		Reserved to pay orders outstanding dated prior to Feb. 1, 1918	417.00
Feb.	14	Received of State, State Board of Char. & Correct.	33.00
	16	Received L. B. Trafton, Tarvia, 1917 acct.	4.08
	19	Received Harmon G. Allen, Tarvia, 1917 acct.	6.12
	17	Received L. M. Chadbourne, Tarvia, 1917 acct.	7.82
	20	Received Folsom Bros., Tarvia, 1917 acct.	5.10
	20	Received Claude Bouffard, Tarvia, 1917 acct.	17.28
	21	Received Town of Newfield, High School tuitions for 1917 Spring & Winter terms	80.00
	22	Received James P. Vallely, Tarvia, 1917 acct.	4.50
	22	Received W. J. Hutchins, Tarvia 1917 acct.	2.10

	25	Received Fred I. Horne, overpayment acct. 1917	3.52
	26	Received Sanford Nat'l Bank demand note	5,000.00
	26	Received W. A. Fogg, Tarvia, 1917 acct.	13.32
	27	Received Geo. S. Lizotte, Tarvia, 1917, acct.	3.96
	27	Received Arthur R. Caron, Tarvia, 1917 acct.	6.00
	28	Received Treasurer of State, support of paupers	8.00
	28	Received C. A. Record, Supt. Schools	14.00
		Manual training dept. $10.00	
		High School transportation 4.00	
Mar.	1	Received A. W. Allen, Police fees year 1917	7.00
	2	Received Fred E. Butler, Tarvia, 1917 acct.	2.46
	6	Received A. Cook, Tarvia, 1917 acct.	6.96
	7	Received Miss Alice Jagger, Tarvia, 1917 acct.	6.93
	8	Received Orren A. Moulton, Tarvia, 1917 acct.	13.50
	9	Received Ida Belval, Tarvia, 1917 acct.	4.62
	11	Received Horatio Grant, Tarvia, 1917 acct.	5.58
	11	Received Mrs. Carrie A. Willard, Tarvia, 1917 acct.	37.86
	13	Received Hiram Willard, Tarvia, 1917 acct	12.00

13	Received Sanford Trust Co., demand note	10,000.00
13	Received Sanford Trust Co., demand note	10,000.00
13	Received Sanford Nat'l Bank, demand note	10,000.00
13	Received Sanford Nat'l Bank, demand note	10,000.00
14	Received Kate C. Ricker, demand note	75.00
14	Received Mary A. Gowen, demand note	1,450.00
14	Received F. A. Bragdon, Tarvia, 1917 acct.	4.80
15	Received Daniel Ricker, Tarvia, 1917 acct.	12.48
16	Received Jesse A. Johnson, Tarvia, 1917 acct.	6.24
19	Received S. H. Watson, Tarvia, 1917 acct.	7.44
19	Received F. N. Bshara, Tarvia, 1917 acct.	2.94
19	Received Selden Graves, Tarvia, 1917 acct.	1.50
22	Received Alfred J. Therrin, Tarvia, 1917 acct.	2.19
25	Received Lilla H. Lord & Mary S. Goodrich, Tarvia, 1917 acct.	5.10
26	Received D. L. Shaw, Tarvia, 1917 acct.	3.00
27	Received Frank Wilson, payment Geo. G. Plummer's acct. including costs	686.90

Apr.	2	Received H. J. Glidden, Tarvia, 1917 acct.	2.25
	4	Received Mrs. Jennie P. Weymouth, Tarvia, 1917 acct.	10.02
	5	Received Edgar J. Weymouth, Tarvia, 1917 acct.	4.08
	6	Received Roscoe C. Butler, Fees	22.75
	6	Received Roscoe C. Butler, Licenses	3.50
	8	Received Howard Frost, Tarvia, 1917 acct.	1.20
	8	Received Lydia Frost, Tarvia, 1917 acct.	6.00
	8	Received Howard Frost, Tarvia 1917 acct.	3.51
	8	Received Julian G. Ricker, Tarvia, 1917 acct.	2.85
	15	Received William Kernon, Tarvia, 1917 acct.	4.26
	15	Received Mrs. Florence I. Kernon, Tarvia, 1917 acct.	7.08
	17	Received Springvale Farmers' Union, sewer permit	15.00
	22	Received N. J. Prescott, Tarvia, 1917 acct.	4.92
	25	Received Treasurer of State, Depd. Families Soldiers & Sailors	2,957.50
	25	Received R. C. Butler, dog licenses	300.00
	26	Received W. W. Frost, Heirs, Tarvia, 1917 acct.	3.90
	29	Received Roscoe C. Butler, Fees	41.00
	29	Received Roscoe C. Butler, Licenses	20.00

	30	Received Louis F. Trafton, Tarvia, 1917 acct.	4.68
May	3	Received Mrs. Hattie Adams, Tarvia, 1917 acct.	6.00
	6	Received Emile Frechette, sewer permit	15.00
	7	Received Springvale Nat'l Bank, demand note	10,000.00
	9	Received Robert F. Folsom, Tarvia, 1917 acct.	4.74
	9	Received Sanford Mills, Board for Howard Winslow, Feb. 3, '18-May 9, '18	39.00
	13	Received Herbert Smith, Tarvia, 1917 acct.	6.00
	16	Received Louis Albert, sewer permit	15.00
	16	Received Mrs. Claude Swasey, Tarvia, 1917 acct.	6.90
	20	Received Roscoe C. Butler, Poll taxes	1,000.00
	21	Received Mrs. Elinor Littlefield, Tarvia, 1917 acct.	7.50
	22	Received Roscoe C. Butler, Fees	21.50
	22	Received Roscoe C. Butler, Licenses	37.00
	25	Received Wm. Batchelder, demand note	12,000.00
	27	Received Roscoe C. Butler, Poll taxes	1,300.00
	28	Received Irvin L. Skillin, Rental old Town Hall	58.50
	29	Received Ernest Harrison, sewer permit	20.00

	31	Received Roscoe C. Butler, Poll taxes 1918	1,000.00
June	3	Received Mrs. Julia A. Garnsey, Tarvia, 1917 acct.	15.84
	4	Received Fred S. Sherburne, sewer permit	15.00
	11	Received Est. Joseph Burroughs, Bal. on sidewalk acct.	7.00
	13	Received Rowe & Bartlett, overpayment on pauper acct. ..	8.00
	17	Received J. G. Ridley, overpayment on acct.	5.20
	17	Received Treasurer of State, damage to domestic animals	15.00
	17	Received Treasurer of State, State Aid Depd. Mothers ..	33.00
	17	Received N. J. Pelletier, Tarvia, 1917 acct.	3.60
	18	Received Edward H. Holland, sewer permit	15.00
	18	Received J. G. Ridley, overpay-payment acct.	11.50
	21	Received Orren G. Pillsbury, Tarvia acct.	3.96
	22	Received Roscoe C. Butler, Dog licenses	230.00
	22	Received Mrs. N. J. Pelletier, Tarvia, 1917 acct.	3.60
	27	Received Cemetery Account ...	649.00
	28	Received Springvale Nat'l Bank, Int. on deposits	6.98
	29	Received Roscoe C. Butler, Poll taxes, 1918	2,500.00
July	1	Received Cemetery Account ...	165.50

	3	Received Fidelity Trust Co. Note $10,000.00 discount 105.00.....	9,895.00
	8	Received R. C. Butler, Licenses	30.00
	8	Received R. C. Butler, Fees	22.95
	9	Received Ernest E. Goodwin Tarvia, 1917 acct.	8.49
	11	Received Roscoe C. Butler, Poll taxes, 1918	400.00
	15	Received Joseph Steel, sewer permit	15.00
	16	Received Newton H. Fogg, gravel	57.00
	24	Received Roscoe C. Butler, Poll taxes, 1918	300.00
	24	Received Roscoe C. Butler, Dog licenses	11.00
	27	Received Roscoe C. Butler, taxes 1918	1,000.00
	27	Received Roscoe C. Butler, taxes 1918	2,000.00
	30	Received Roscoe C. Butler, taxes 1918	4,000.00
	31	Received Roscoe C. Butler, taxes 1918	1,000.00
Aug.	3	Received Roscoe C. Butler, taxes 1918	3,000.00
	7	Received Roscoe C. Butler, taxes 1918	3,000.00
	10	Received Roscoe C. Butler, taxes 1918	4,000.00
	10	Received O. F. Brigham, Tarvia, 1917 acct.	5.43
	10	Received O. F. Brigham, Board for J. D. Bridgam	24.57

	16	Received Roscoe C. Butler, taxes 1918	7,000.00
	21	Received Roscoe C. Butler, taxes 1918	4,000.00
	22	Received O. W. Brown, sewer permit	20.00
	22	Received D. W. Batchelder, overpayment	7.00
	24	Received Roscoe C. Butler, taxes 1918	5,000.00
	26	Received Napoleon Lorandeau, sewer permit	15.00
	27	Received Chas. Allen, sewer permit	15.00
	27	Received Roscoe C. Butler, taxes 1918	20,000.00
	30	Received Roscoe C. Butler, taxes 1918	12,000.00
	30	Received Treasurer of State, State Aid for Depd. Mothers	66.00
Sept.	3	Received Alfred Levesque, sewer permit	15.00
	3	Received Roscoe C. Butler, taxes 1918	36,000.00
	3	Received A. J. Fernald, Tarvia, 1917 acct.	3.30
	4	Received Roscoe C. Butler, taxes 1918	12,000.00
	14	Received Sanford Mills, Board of Howard Winslow	57.00
	14	Received Treasurer of State, Free Public Libraries	80.00
	14	Received Treasurer of State, State Board of Char & Correction	33.00

	16	Received Roscoe C. Butler, taxes 1918	5,000.00
	19	Received E. M. Goodall, Tarvia, 1918	72.00
	27	Received Mary R. Libby, sewer permit	15.00
	27	Received Treasurer of State, damage to domestic animals	210.00
	27	Received Treasurer of State, State Aid for Depd. Mothers	41.07
	27	Received Treasurer of State, State Aid for Depd. Mothers	7.80
	30	Received Roscoe C. Butler, taxes 1918	5,000.00
Oct.	5	Received Frank R. Welch, sewer permit	15.00
	8	Received Roscoe C. Butler, taxes 1918	4,000.00
	4	Received Boston & Maine R. R., Tarvia	11.46
	18	Received Roscoe C. Butler, Fees	24.85
	18	Received Roscoe C. Butler, Licenses	28.00
	22	Received Roscoe C. Butler, Tarvia, 1918 acct.	600.00
	22	Received W. H. Ford, sewer permit	15.00
	23	Received Roscoe C. Butler, taxes 1918	1,000.00
	28	Received Robert Taylor, sewer permit	15.00
	28	Received Treasurer of State, Highway Dept.	20.00
	28	Received Treasurer of State Support of Paupers	304.23

Nov.	1	Received Roscoe C. Butler, Tarvia, 1918 acct.	350.00
	2	Received Geo. A. Batchelder, Cemetery acct.	576.05
	12	Received Roscoe C. Butler, taxes 1918	3,500.00
	19	Received Roscoe C. Butler, Tarvia, 1918 acct.	250.00
	21	Received Ada Hamilton, sewer permit	15.00
	22	Jesse A. Johnson, Tarvia, 1918 acct.	6.24
	30	Received Treasurer of State, Highway Dept.	130.80
	30	Received Treasurer of State, State Aid Depd. Mothers ...	77.43
	30	Received Treasurer of State, Support of Paupers	97.32
	30	Received O. F. Brigham, Fumigating	1.00
Dec.	3	Received Roscoe C. Butler, taxes 1918	9,000.00
	10	Received Roscoe C. Butler, Tar- 1918	400.00
	11	Received Roscoe C. Butler, taxes 1918	7,000.00
	11	Received Mary A. Gowen, demand note	4,000.00
	13	Received Treasurer of State, Imp. State Road	1,194.35
	13	Received Treasurer of State, Depd. Families Soldiers & Sailors	5,604.78
	13	Received Treasurer of State, Support of Paupers	92.18

13	Received Treasurer of State, Public Utilities Commission	85.80
13	Received Treasurer of State, State Aid Depd. Mothers ..	27.00
14	Received Ray Skillin, board ..	18.00
14	Received Roscoe C. Butler, taxes 1918	4,000.00
14	Received Roscoe C. Butler, Tarvia, 1918	260.00
14	Received Roscoe C. Butler, Tarvia, 1917 acct.	100.00
16	Received Sanford Mills, 12½ weeks board Howard Winslow	37.50
16	Received Treasurer of State, Dog licenses refund	70.85
16	Received Treasurer of State, School Mill fund	12,527.83
16	Received Treasurer of State, Common School fund	10,630.41
16	Received Treasurer of State, R. R. & Tel. Tax	614.61
24	Received Geo. A. Batchelder, Cemetery acct.	1,130.00
23	Received Roscoe C. Butler, taxes 1918	2,500.00
26	Town of Hollis, Mother's Aid, Ethel M. Bangs	18.44
28	Received Treasurer of State Industrial Education	1,216.67
28	Received Treasurer of State Free High Schools	500.00
28	Received Treasurer of State State Aid Depd. Mothers ..	7.00

	31	Received Roscoe C. Butler, Licenses	16.00
	31	Received Roscoe C. Butler, Fees	17.40
1919			
Jan.	4	Received Roscoe C. Butler, Outstanding accounts prior to Jan. 1, 1918	739.00
	4	Received Roscoe C. Butler, Tarvia, 1918	65.25
	4	Received Roscoe C. Butler, Tarvia, 1917 acct.	4.77
	4	Received I. L. Skillin, Rent old Town Hall	61.50
	6	Received Roscoe C. Butler, taxes 1918	600.00
	6	Received Treasurer of State, Depd. Families Soldiers & Sailors	119.71
	6	Received Treasurer of State, Supt. of Towns	244.44
	7	Received Town of Kennebunk, Rent for Nettie Gerry	15.00
	8	Received Goodall Worsted Co., board for Edward Goodwin	50.00
	11	Received H. P. Webber, Pork from Town Farm	42.24
	11	Received Roscoe C. Butler, Bills outstanding prior to 1918 ..	47.77
	11	Received Roscoe C. Butler, Tarvia, 1917 acct.	10.38
	15	Received Roscoe C. Butler, taxes 1918 acct.	200.00
	17	Received I. O. Perreault, Jr., rentals new Town Hall from Sept. 16, '18 to Jan 1, 1919	133.00

18	Received A. E. Eaton, Rentals new Town Hall from Jan. 1, 1919 to Jan. 18, 1919	36.00
21	Received Roscoe C. Butler, taxes 1918	350.00
21	Received Cemetery acct. (Geo. A. Batchelder, Sec'y)	1,149.50
24	Received Ernest L. Gowen, Rentals new Town Hall ...	84.25
24	Received J. G. Ridley, overpayment State Road maintenance	1.00
28	Received Ernest L. Gowen, rentals new Town Hall	18.13
29	Received Leon Plaisted, damage fire alarm pole	7.50
29	Received Roscoe C. Butler taxes 1918	75.00
29	Received Roscoe C. Butler, Sidewalk, 1914 acct.	22.52
29	Received Roscoe C. Butler, Tar-1918 acct.	11.64
29	Received Treasurer of State, Soldiers' Pensions	408.00
29	Received Roscoe C. Butler taxes 1918	100.00
29	Received Roscoe C. Butler, Tarvia, 1917 acct.	3.84
29	Received B. E. Packard, Supt. of Schools	508.13
	High School Tuitions $268.00	
	Sale Text books & supplies 141.77	

	Manual Training & Dom. Sc. Dept. ..	62.36	
	Common School Conveyance	36.00	
30	Received Cemetery acct.		600.58
30	Received Roscoe C. Butler, Tarvia, 1918 acct.		4.50
31	Received Irving Skillin, rentals Old Town Hall		63.00
31	Received A. E. Eaton, rentals New Town hall		15.50
31	Yuill & Stiles, damage fire alarm box & electric globes		22.88
31	Received M. E. Bennett, Coal from fire station		25.00
31	Received M. E. Bennett, Poles sold Mr. Hanson		3.00
31	Received A. E. Eaton, rentals New Town Hall		20.00
31	Received Roscoe C. Butler, taxes 1918		250.00
31	Received Roscoe C. Butler, Fees		34.50
31	Received Roscoe C. Butler, taxes 1918		268.19
31	Received O. F. Brigham, board of James D. Brigham, Town Farm		29.36
31	Received Roscoe C. Butler, sidewalk acct.		26.16
31	Received Geo. G. Plummer, milk from Town Farm July 1918 to Jan. 31 ,1919		247.59
31	Received H. H. Morgan, ...		18.69
	Clothing for Mr. Goodwin	$4.25	

	Milk sold Douglas Noel	4.90	
	Milk sold George Hanson	1.50	
	Calves sold Oscar Carpenter	8.00	
31	Received Cemetery acct.		12.75
31	Received H. H. Morgan		59.00
	Cow sold F. W. Hurd	$47.00	
	Board of Ray Skillin	12.00	
31	Received Roscoe C. Butler, Tarvia, 1917 acct.		3.90
31	Received Roscoe C. Butler, Tarvia, 1918 acct.		3.90
31	Received Edgar Mallinson, milk Town Farm		39.55
31	Received J. G .Ridley, overpayment for tarvia		3.00
	Received Interest on deposits, Sanford Nat'l Bank & Sanford Trust Co.		248.96
			$302,322.55

CREDITS

By paid orders terminal S— drawn by Selectmen	$300,207.00
By paid State of Maine Dog tax 1918	541.00
By paid orders terminal R-	231.23

Reserved to pay orders terminal S- drawn by Selectmen	107.56	
Reserved to pay orders terminal Q- drawn by Selectmen	2.56	
Reserved to pay orders terminal P- drawn by Selectmen	2.00	
Reserved to pay orders & checks outstanding dated prior to Mar. 10, 1915	39.70	
By Balance	1,191.50	
	$302,322.55	$302,322.55

Report of Town Clerk and Tax Collector, 1918

To the Citizens of the Town of Sanford:

I herewith respectfully submit my annual report as Town Clerk and Tax Collector of the Town of Sanford for the year 1918.

Vital Statistics

The great World War and the nearly world wide epidemic of Influenza and Pneumonia have made very noticeable changes in the number of Births, Marriages and Deaths, there being a large decrease in Births and Marriages and a large increase in Deaths. Below will be found in detail the vital statistics for the year 1918.

Births

The number of births recorded on the books of this town for the year 1918 shows a decrease of 25 as compared with 1917; of the above number 130 were male children and 125 were female, and two pairs of twins were reported in during the year. Below will be found a table showing the births recorded each month during the year:

January	21
February	22
March	32
April	16
May	25
June	11

July	22
August	28
September	19
October	22
November	24
December	13
	255

Marriages

The number of marriages recorded in this office during the year 1918 was 114, a decrease of 4 compared with 1917, and 30 compared with 1916, which was the last year in which conditions were normal.

Deaths and Burials

The deaths and burials reported to this office during the year 1918 numbered 210, an excess of 47 over the year 1917, and it is with extreme sorrow that I am forced to announce in this list that 15 of our young men have laid down their lives on the field of honor in the service of their country.

The epidemic of Influenza and Pneumonia which covered the entire country was responsible in a large measure for the notable increase in deaths, there being 51 deaths reported during the month of October alone; this was no doubt the largest number of deaths ever recorded in any one month in the history of the town.

Of those who died during the year one had attained the age of 92 years, 3 months and 2 days, another the age of 90 years, 11 months and 4 days. 7 were over 80 years of age.

21 were between the ages of 70 and 80 years.

29 were between the ages of 60 and 70 years.

13 were between the ages of 50 and 60 years.
10 were between the ages of 40 and 50 years.
27 were between the ages of 30 and 40 years.
29 were between the ages of 20 and 30 years.
12 were between the ages of 10 and 20 years.
15 were between the ages of 1 and 10 years.
17 were from 1 month to 1 year
5 were from 1 day to 1 month
5 lived a few hours, and 6 were stillborn.

In a few instances where death occurred in France figures are not available.

Influenza complicated with Pneumonia and Whooping Cough was responsible for at least 61 deaths, Heart disease is given as the cause in 28 instances; Cancer 13, Kidney diseases 13, Tuberculosis 9, Apoplexy 8, Accidental deaths 7, Suicide 2, and 2 of Typhoid fever; other deaths cover a very wide range of diseases.

SANFORD'S PART IN THE WORLD WAR

We, The Municipal Officers of the Town of Sanford, Maine, desire to express to the Soldiers, Sailors and Nurses whose names appear in the list below our sincere appreciation and gratitude for the unselfish contribution you have made towards the defence of our Country in the great World War and a sense of pleasure at your return.

Your patriotic response to the call to defend our Country at a time when her safety was threatened by a murderous and ruthless enemy was evidence of the loftiest patriotism, and your valor under arms has made for Sanford and the Country a name that will ever hold an honored place in the annals of the nation.

While we regret that some fifteen or more of your brave comrades have paid the supreme sacrifice on field of honor or in the training camps, we are thankful that you have been spared to return to your homes, and we take this opportunity to express to you the appreciation of the citizens of Sanford.

The Municipal Officers of Sanford,
By, ROSCOE C. BUTLER, Town Clerk.

ROLL OF HONOR

Adams, Arthur V.
Adams, Paul
Allaire, John
Allaire, Joseph
Allaire, Joseph C.
Allaire, Napoleon
Allard, John R.
Allen, Albert E.
Allen, Charles E.
Allen, Harvey W.
Allen, Louis G.
Allen, Ludger
Allen, Samuel D.
Ambler, Allen
Ambler, William H.
Andrews, James Edward
Andrews, Walter H.
Arsenault, Arthur
Arsenault, Willie
Ashworth, George, Jr.
Ashworth, John R.
Aspinwall, Merton E.
Asselin, Charles J.
Aveyard, Allston

Babbitt, Harold J.
Barnes, James G.
Baron, Louis, Jr.
Barraclough, Squire
Bartlett, Lester
Batchelder, Lloyd
Beal, Raymond
Beattie, Aaron
Beauchesne, Octave
Beaudoin, Cyrenus
Beaudoin, Joseph C.
Beaudoin, Rufus
Beaudoin, Wilfred J.
Beaulieu, Adelard
Beaupre, Albert D.
Belanger, Alex
Belanger, Joseph P.
Belmore, Francis
Belmore, William H.
Benke, Albert J.
Bennett, Melvin R.
Benoit, Alfred J.
Bernard, Eugene
Bernard, George
Bernard Wilfred
Bernard, William
Bernier, Alexander
Bernier, Joseph L.
Bernier, Pierre E.
Bernier, Willie
Bergeron, Wilfred
Best, Walter
Bilodeau, Edgar A.

Binnette, Thomas J.
(Died in Service)
Bisson, Joseph
Blais, Conrad
Bodwell, Donald R.
Boivin, Aurelien
Boothby, Laurence
Boston, Almon C.
Boston, Ernest A.
Boston, John J.
Boucher, Frank X., Jr.
Boudreau, Joseph
Boucher, Arthur
Bouffard, Ludger
Bouffard, (?),
Bougie, Felix
Bougie, Frank
Bougie, Jerry
Bougie, Phillias
Bourisk, George
Boutin, Albert
Boutin, Eugene
Bowley, Ed
Bowley, Ralph
Boyd, Robert
Bragdon, Fred A., Jr.
Bragdon, Harry
Brearey, Ralph
Breton, Henry
Briggs, Arthur
Briggs, Harold
Briggs, Samuel, Jr.
Briggs, William
Brochue, Simeon
Brook, Ernest
Brooks, Guy N.
Broulotte, Alcide
Broulotte, Napoleon
Broulotte, Paul
Brown, Donald A.
Brown, Frank F.
Brown, Lyman W.
Brown, Oliver W.
Brown, Walter
Brunelle, Arthur
Burgess, Arthur
Burgess, Percy M.
Burgess, William R.
Burk, Otto
Burnett, Tommy
Butler, Harold
Butler, Merton F.

Cabana, Philip, Jr.
Cadieux, M. E.
Cafasso, Martin
Camire, Alfred J.
Camire, Joseph
Caplette, Alfred
Carignant, Edward J.
Carignant, Henry
Carignant, Willie
Carlton, Kenneth E.
Caron, Albert
Caron, August D.
Caron, Ernest
Carrier, Joseph
Carrier, Thomas D.
(Died in Service)
Carpenter, Norman
Carter, Dennis M.
Chadbourne, Lester
Chamberlain, George
Cheney, Arthur
Cheney, Charles O.
Chevallier, Claude
Clark, Avon J.
Clark, Ralph A.
Clark, Roy
Cloutier, Adelard
Cobb, Dr. Stephen A.
Cole, Thomas
(Died in Service)
Collins, Lyman I.

Commeau, Charles T.
Connors, Herman L.
Conwell, George A.
Cooley, Wallace
Cook, Clifford
Cook, Sam
Cooper, Jonas
Cooper, William, Jr.
Cordeau, Emile
Cote, Arthur
Cote, Conrad
Cote, Dionis
Cote, Resa, Jr.
Cote, Willie
Cotton, Leroy E.
(Died in Service)
Couture, Ephrem
Couture, Romeo
Crabtree, Arthur
Cram, Chester
Cram, Ernest Victor
Cram, Wilfred E.
Craughwell, Thomas
Crawford, Elmer R.
Crawford, Herbert
Crediford, George E.
Creedon, James
Croteau, Robert
Cunningham, Ray A.
Currier, Albert E.
Currier, William E.
Cutrules, James N.

Daguvanos, Vasilios A.
Dart, Allan D.
Dart, Levi A.
Day, John W.
Defosses, Alfred
Defosses, Napoleon
DeHaven, Philip, Jr.
Demerett, Leslie P.
(Died in Service)
Demers, Arthur E.
Demers, Henry
Demers, Odias J.
Demers, Philip F.
Demers, Wilfred
Demelle, Alfred A.
Demelle, William J.
Denby, Delwin
Dennison, Laurence I.
Deroche, Joseph
Deroche, William
Deschamps, Louis
Deschesne, Arthur
Deschesne, Jules
Desmarais, Joseph H.
Dexter, Arthur W.
(Died in Service)
Diamon, Morris
Dieschbourge, Leon A.
Dimock, Rev. Arthur V.
Dodsworth, George A.
Doherty, George
Dowey, Richard
Drouin, Napoleon
Drowns, Harry E.
Dubois, Arsene
Dubois, Joseph
Dubois, Napoleon
Duggan, Patrick W.
Duquette, Joseph D.
Dutton, Mason H.
Duval, Emile
Dwyer, Joseph
Dyer, Donald

Eastman, Harland H.
Eaton, Horace E.
Emery, Charles D.
Emery, Forrest B.
Emery, Linwood J.
Emery, Perley
Emmons, Wilbur

English, Arthur
English, Jerome V.

Fall, Francis
Fall, Freddie
Farrell, Bernard
Farwell, Wallace M.
Fawthrop, John
Ferguson, George
Fernald, Lewis T.
Field, George A, Jr.
Field, Leon H.
Field, Louis T.
Firth, Everett E.
Fisher, Frank
Fisher, George
Fleurant, Amedee
Flynn, Francis V.
Follette, Emerson R. J.
Folsom, Frank L.
Folsom, Lysle
Folsom, Rodney
Fontaine, Alfred O.
Fontaine, Arthur
Ford, Leland
Ford, Perley
Ford, Harold L.
Forest, Philip E.
Fortier, Alfred
Fortier, George
Fortier, Leon J.
Fortier, Willie
Fournier, Charles H.
Fournier, John Baptiste
Fournier, Onisphore
Frechette, Alfred
Fritz, Earl E.
Frost, Ermont
Gagne, Pete
Gagnon, Albert
Gallant, Joseph A.
Gallant, Prosper C.
Garland, Walter H.
Garvin, Fred
Gaudreau, Joseph A.
Gauthier, Albert
Gauthier, Arthur
Gauthier, Aldage
Gauthier, James
Gauthier, Wilfred
Gerry, Lewye N.
Gerry, Orman R.
Gethro, George W.
Gillings, William H.
Gillis, Robert G.
Girard, Narcisse
Glidden, Earl W.
Goodwin, Charles G.
Goodwin, Haven H.
Gordon, E. O.
Gordon, George F.
Goon, Joseph F.
Gorman, Joseph O.
Gorman, Michael
Goss, Allen B.
Gott, Allen
Gouin, Adelard
Gouin, Willie
Gould, Arthur
Gould, Ernest
Gowen, Lloyd E.
Gowen, Ullie
Gowen, Wilton
Grant, Leonard W.
Gray, William N.
Gregory, George F.
Green, Frank
Green, Ray
Greenwood, Arthur
Greenwood, Ernest
Greenwood, Moore
Guay, Albert O.
(Died in Service)
Guay, Alfred P.

Guay, Louis
Guertin, Alfred L.
Guertin, John B.
Guertin, Ralph

Hackett, Fred
Haigh, Leon
Haley, Clarence
Haley, Osman
Hall, James E.
Hanson, Benjamin S.
Hanson, Ernest
Harding, Lewis G.
Hardwick, Hubert
Hardwick, Thomas R.
Hardy, Joseph M.
Hargreaves, Frank I.
Hargreaves, Thomas
Harris, James
(Canadian army)
Harris, John H.
(Canadian army)
Harrison, John William
Hartford, Leon
Hayes, Arthur N.
Hayward, George W.
Heon, David
Hill, Herbert
Hill, Capt. Sumner C.
Hinckle, Charles N.
Hinckle, Harry
Hobbs, Verne A.
Hodgdon, Lowell A.
Holdsworth, Tom
Holmes, Charles L., Jr.
Holmes, Joseph C.
Holmes, Everard R.
Horne, Charles J.
Horne, Earl C.
Horne, Frank G.
Horsfall, Jack
Horton, Joseph

Houle, Frederick
Howe, Maynard S.
Howlett, Charles
Howlett, Frank
Huntress, Arthur
Hutchins, Roland
Hutchins, Winfield

Jackson, Wilfred
Jacobs, Charles Harold
Jacobs, Edgar E.
Jacobs, Henry J.
Jacobs, Hewey J.
James, Peter
Jellerson, Frank
Jellerson, Fred M.
Jellerson, Ralph
Jenness, Parker
Johnson, Edmond
Johnson, Ernest J.
Johnson, James A.
Johnson, Wilfred
Jowett, Arthur
(Died in Service)
Jowett, Reuben
Joy, Herman
Joy, Percy

Kenney, William J.
Keyes, Clarence B.
King, John William
Kiritsis, Leonidas G.
Koester, Roy L.

Lachance, Alphonse
Laflamme, Joseph
Laforce, Wilfred J.
Lagasse, Sylvio
Lajuenesse, George
Landry, Peter
Lapierre, Wilfred

Lary, Claude
Lavallee, Alphonse
Lavallee, Alexander
Lavallie, Charles
Lavigne, Arthur J.
(Died in Service)
Lavigne, Conrad
Lavoie, Alphonse
Lavoie, Damase
Lavoie, Oliver
Layte, Adelbert J.
Lebreux, William J.
(Died in Service)
Lebrun, Arthur Louis
Lebrun, Albert J.
Lebrun, Joseph A.
Legere, Arnold
Legere, Arthur
Legere, Eddie
(Died in Service)
L'Heureux, Albert
L'Heureux, George
Lemire, Archie
Lemire, Ovila
Lemire, Napoleon
(Died in Service)
Leprise, Joseph
Lessard, Peter
Letourneau, Magloire
Levasseur, Adrien
Levasseur, Ulderic
Leveille, Paul E.
Libby, Loren N.
Libby, Vernor
Littlefield, Harry
Littlefield, Lenwood D.
(Died in Service)
Littlefield, Ralph
Littlefield, Willis
Lizotte, Dolphis
Lizotte, Louis
Lizotte, Luc
Longbottom, Parker W.
Longbottom, R. B.
Lord, Frank
Lord, Raymond
Lortie, Willie
Low, Asa R.
Low, Elmer L.
Lynch, Daniel J.

Mahoney, D. J.
Mahoney, John
Makin, Roy L.
Maloney, George M.
Marcoullier, Nastor
Marcoullier, Urbain
Martin, Clovis
Martin, Ernest
Marshall, Daniel J.
Mathewson, Percy
Maurais, Albert
McCallum, Frank W.
McCann, Frank
McComb, Thomas, 2nd
McDonald, Howard E.
McDougall, John
McFarland, Verdi
McGrath, John
(Died in Service)
McKechnie, James
McKenney, William J.
McMeekin, John
Michaud, Frank
Mille, Ferdinando
Miller, John H.
Millman, Charles E.
Mitchell, Henry J.
Mitchell, Howard T.
Mitchell, Wm. P.
Morel, Peter
Morrell, Ernest L.
Morrell, Nathan G.
Morin, Edgar

Morin, Rosario
Morin, Victor
Morissette, Alfred
Morissette, Charles
Morrison, Arthur
Morrison, Cecil L.
Morrison, Harvey N.
Moulton, Edgar Bourne
Moulton, Elroy
Mullins, Ernest J.

Nadeau, Benoit
Nadeau, Jules J.
Needham, Arthur
Needham, John R.
Nelson, Harold P.
(Died in Service)
Nelson, Randolph
Newcomb, Harry
Newdick, Erlon L.
Noel, Edwin J.
Noel, Douglas Jr.
Normand, Ernest
Normand, Arthur
Normandeau, George
Normandeau, Louis
Nutter, Ernest

O'Brien, Edward
O'Brien, Patrick
Ogden, Lewis G.
Ogden, Ralph
O'Leary, Frank G.
O'Neil, Leslie
O'Regan, Edward
Ouellette, Florian
Ouellette, Fred
Ouellette, Joseph D.

Page, Alcide
Page, Joseph W.
Page, Walter J.
Paquette, John
Paquette, Wilfred
Parker, Harry
Perkins, Elmer L.
Perkins, Fred S.
Perkins, Harry
Perkins, Homer
Perkins, Leland R.
Perkins, William S.
Perreault, Albert
Perreault, Antoine
Perreault, Adelard J.
Perreault, Ernest
Perreault, Treffle
Pelletier, Joseph A.
Peter, George
Pierce, Roger
Pinel, Alfred
Pinel, Ludger
Pinel, Philip
Pinkham, Leon W.
Plamondon, Almeric
Plamondon, Joseph
Plamondon, Romeo
Poire, Calixte
Porell, George H.
Porrell, Leo J.
Porell, Philip W.
Poole, Ralph M.
Porter, Harry
(Died in Service)
Pothier, Albert
Pouliot, Gedeon J.
Pouliot, Henry
Power, Richard
Prescott, Charles
Preston, Jerry F.
Proulx, Francis
Pushard, Melvin

Reed, Walter
Reilley, James
Remick, Edward C.

Rettie, Albert
Richards, Elvadore G
Richardson, Wesley
Richardson, Frederick A
Richmond, Lysander
Ricker, Myron J.
Ricker, Payson E.
Ridley, Allen W.
Ridley, Arthur D.
Ridley, Roger True
Rivard, Ferdinand
Rivard, Gardins
Rivard, Henry
Roberge, J. Ernest
Roberge, Joseph
Roberge, Paul N.
Roberts, Curtis
Roberts, George A. W.
Roberts, Gordon C.
Roberts, Granville D.
Roberts, Griffith
Robillard, Alfred
Robinson, John T.
Rodgers, Harold
Roussin, Laurant J.
Roussin, Odilon
Rowe, Harland S.
Roy, Arthur
Roy, Joseph
Russell, Edwin

Seamans, Granville
Seavey, Earle
Sevigney, Frank
Sevigney, Hollis J.
Shackley, George
Shain, Thomas
Shalit, Saul
Shaw, Burton A.
Shaw, James W.
Shepard, Lewis A.
Shepard, Raymond B.
Sherburne, Raymond E.
Sherburne, Royal G.
Siddall, Cecil J.
Simoneault, Edmond
Simpson, Benjamin F.
Simpson, Howard
Simpson, Ivan
Simpson, Noil
Sladen, Irving
Slager, Thomas
Smilie, Henry M.
Smith, William H.
Soucy, Wilfred E.
Soule, Albert E.
Soule, Harry J.
Spence, Ernest
Spoffard, Wm. P.
Stackpole, Miner Reginald
Stackpole, Roscoe
Stanley ,Watson F.
Stansfield, Ernest
Staples, Lester J.
Staples, Libby J.
Staples, Russell
St. Cyr, Albert
St. Cyr, George J.
Steele, William H.
Sterling, George E.
Sterling, Harold W.
St. Hilaire, Ludger
Stone, Henry B.
Strickland, George
Stubbs, Edward T.
Stuart, Clifford
Stuart, Fred
Stuart, George E. T.
Sugden, Francis
Svenningsen, Emile

Tarbox, Errol Eugene
Taylor, Bert E.
Therrien, Arsene

Therrien, Ernest J.
Thibontot, Alfred
Thompson, Clement L.
Thompson, Ernest
Thompson, Irving E.
Thyng, Clarence H.
Thrall, Harry
Trafton, Maynard
Travis, Joseph Edward
Treadwell, Ralph L.
Tripp, Earl P.
Tripp, Lester H.
Toni, John
Topham, Dr. John J.
Turmelle, Arthur
Turmelle, Ernest J.
Turmelle, Theodore
Turner, Edward J.
Turner, John
Turner, Stanley G.

Vachon, Henry
Valley, Samuel
(Died in Service)
Valliant, Wilfred
Varney, Aaron L.
Varney, Henry H.
Vennell, John H.
Vezina, Albert
Viens, Gedeon
Vilandry, Anatole

Walker, Arthur H.
Walker, Ernest L. 2nd
Wallace, William C.
Warren, Roy Clinton
Waterhouse, Alfred K.
Watier, Frederick
Watson, John A.
Watson, Myron E.
Watterson, John
Webster, Enoch
Webster, James
Wentworth, Dr. Daniel W.
Werren, Alva
Wescott, J. M.
Weeman, Burle
White, Edmund
White, Edward G.
White, Moses A.
White, William E.
Whicher, Harley W.
Whitney, Dwight O.
Whitten, George
Whitten, John
Whitten, William
Wiggin, Carlton L.
Williams, Edward L.
Williams, L. E.
Wilson, Guy
Wilson, Harold
Wilson, Herbert W.
Wilson, Mahlon
(Died in Service)
Wilson, Raymond
Wilson, Robley
Wilson, Sydney S.
Wilson, Wm. H. Jr.
Wilson, Winfield W.
(Died in Service)
Wilson, Minor
Winslow, Charles A.
Wood, Joseph A.
Wood, Frederick
Woodhead, Clarence
Wright, Harry H.
Wright, Raymond

Young, Montague

Nurses

Hanson, Miss Mary	Traves, Miss Emma
Lavoie, Miss Olivere	Wilson, Miss Marion
Quint, Miss Evelyn M	Wright, Miss Iola

Total, including Nurses, 687.

Any person knowing of any names not in above list are requested to bring or send in the names to the Town Clerk.

REGISTRATIONS UNDER SELECTIVE DRAFT ACT

First registration day, June 5, 1917	912
Class of 1918, June 5, 1918	72
Third registration day, Aug. 24, 1918	19
Fourth registration day, Sept. 12, 1918	1072
Total	2075

Other Things Sanford Did to Help Win the War

A total of 3415 subscribers subscribed the amounts stated below in bonds of the four loans to date:

First Loan	$506,000
Second Loan	626,000
Third Loan	530,500
Fourth Loan	552,800
Total	$2,215,300

First Red Cross Drive	$14,878.36
Second Red Cross Drive	11,656.56
United War Work Campaign	13,462.27
For Y. M. C. A.	4,416.74
Knights of Columbus	700.00

Among other notable contributions to the cause was the loan of his private Yacht by Hon. Ernest M. Goodall and loans of glasses by other citizens to be used as eyes for the Navy; the contribution of countless numbers of knitted garments, bandages, etc., by the ladies of the town.

Respectfully submitted,

ROSCOE C. BUTLER,

Town Clerk.

1918 TAXES

The 1918 committment of taxes showed a continued increase in the amount to be collected as compared with last year which was the largest to that time.

The committment for 1918 amounted to the grand total of $163,948.12, included in this sum is a supplementary tax of $285.91 and interest amounting to $386.60.

The number of poll taxes showed a very decided falling off on account of so many of our young men being in the service of their country, the committment containing 2125 as compared with a committment of 2700 the previous year.

On the above committment abatements for all causes amount to only $604.93, only $99.00 of this sum being for poll taxes.

Elsewhere will be found the list of abatements in detail. Very little trouble was experienced this year in the collection of poll taxes but there seems to be considerable reluctance on the part of dog owners to pay the required license on dogs owned in town, thus making it necessary for the employment of town Constables in completing the collections required by

the state in the matter of dog licenses, and I take this opportunity to express my appreciation for valuable assistansce rendered by the regular town Constables.

Besides attending to the regular collections of the office the Selectmen placed in my hands for collection bills due by vote of the town from abutting owners for Sprinkling streets with Tarvia amounting to nearly $2,000 for the year 1918 and of this amount $1,945.-29 has been collected and paid to the treasurer and I have also collected and paid in to the treasurer $122.-89 on outstanding bills for Tarvia of 1917. There now remain unpaid only two bills amounting to $43.-32 for the year 1918, and two bills for 1917 amounting to $44.70, names of parties owing these will be found elsewhere. I wish to say in connection with this matter, the collection of these Tarvia bills, that there has been a very decided opposition to paying in many instances, in fact, more trouble is caused, and more opposition encountered than in the collection of the entire committment of Real, Personal and Poll taxes.

ABATEMENTS ON 1918 POLL TAXES

Abatements of poll taxes amounting to $99.00 have been made for reasons specified below:

Cripple, Blind, Poor, Deceased

Dominique Beland, Gustave Bernier, Aime Doiron, Louis Morrisette, H. H. Ryder.

Taxed Twice, Left Town or Paid in Other Towns

Louis L. Allen, Henry C. Asselyn, Alfred Axburg, Arthur Connor, Alfred Defosses, Thomas Doland, Napoleon Fleury, Jasper Goodwin, Clarence E. Henderson, Henry W. Ingraham, Arthur Jalbert, Joseph Lapointe, Peter Laprise, William Lavalle, Adolph La-

vigne, Philip Lawrence, Lawrence Mitchell, Leo D. Morris, Louis Morrisette, G. M. Moulton, Louis Perreault, Isaac A. Rogers, Myer Shalit, Frank Sladen, Fred Stead, Daniel G. Tilton, William Vien, Ralph Sargent.

Abatements on Real and Personal Taxes 1918

The following list of abatements on real and personal taxes for the year 1918 have been made largely on account of errors in making up the book or because the people failed to come in to the Assesssors office and give in a true and correct list of their property, as required by law. The total amount of abatements in this list amounts to only $505.93 and this amount would have been materially less if people owning automobiles and other personal property would take a personal interest in giving in a true list of such property.

Elizabeth Arsenault, same as Elizabeth Asselin	$2.52
Frank Barnet, auto overtaxed	5.04
A. F. Batchelder, personal overtaxed	10.08
Napoleon Bedard, error	2.52
Evariste Bergeron, error	78.12
George H. Chick, overtaxed	10.00
F. A. Clark, heirs, error	.20
Ansel S. Davis, no auto April 1st	20.16
Arthur W. Dexter, deceased in service of U. S.	7.56
William G. Davis, left town before committment	17.85
Minnie and Grace Ferguson, poor	22.68
Joseph Gagne, taxed twice	2.52
Georgianna Gerrish, soldier's widow	12.66
Ed. H. Gowen, auto overtaxed	7.56
Harry Gowen, auto overtaxed	5.04
Selden Graves, auto overtaxed	2.52
Thomas Hulme, real overtaxed	15.12
Hutchins and Fall, error	147.42

Ed Henderson, only one horse	1.89
Warren Henderson, sick, unable to pay	1.26
Willie Randall, house lot taxed by mistake	1.26
Hollon Rawnsley, auto overtaxed	7.56
William H. Roberts, error	40.32
Andrew Sargent, real taxed twice	3.17
Fred Stead, left town	5.04
Thomas Taylor, overtaxed	3.78
Delphis Turgeon, auto overtaxed	5.04
Herbert Wright, left town before committment	15.12
	$505.93

Clerk and Collector's Fees and Licenses

Only 31 licenses were issued during the year 1918, a very decided falling off from last year, due in part to the fact that no licenses were issued for carnivals, circusses, or for the sale of fire works, etc., and very few peddlers applied for licenses. The total amount received for licenses issued was $134.50, while the total amount received in fees amounted to $184.95.

Dog Licenses

Licenses to keep dogs were issued to the number of 370 as compared with 384 in 1917.

The following is a brief summary of the licenses issued:

For three licenses to keep kennels	$30.00
For thirty-six licenses to keep females	180.00
For three hundred and thirty-one males	331.00
	$541.00

The Collection of Outstanding Bills

The municipal officers of the town of Sanford, especially the Selectmen and Tax Collector, after

some discussion decided that there was a condition existing in our town that required a remedy, and the trouble was this: There were outstanding bills which have been carried along on the books for several years, some of them dating back to the year 1911, for Sewer permits, sidewalks, and miscellaneous bills for ashes, wagons, lumber, hay, tarvia, etc., sold by the town, also bills for cleaning out vaults, board at town farm, etc. It was decided by the Selectmen to leave these bills with the Tax Collector for collection about October 15, 1918, and it is with considerable pride that we point to the results.

Of these bills, including two that dated back to the year 1911, I have collected and paid over to the Treasurer, beside the Tarvia mentioned elsewhere, $864.81, and there are several in the process of collction that when completed, as I have every reason to believe they eventually will be, will bring the total to nearly $1,200.00.

I have found that in some instances parties have removed from town, in one instance at least a citizen owning a sidewalk claims that his account was adjusted some time ago, claiming an offset on account of land taken by town and no account properly made of on the books, in several instances I find bills outlawed and not collectable; on the whole, however, I think this a very remarkable piece of work considering the age of the bills, and trust that it will meet with the approval of the taxpayers.

To all those who have contributed to bring about the results above, we extend our sincere thanks.

Respectfully submitted,

ROSCOE C. BUTLER,

Clerk and Collector.

Statement of Ordinary Receipts and Expenditures, for Year Ending January 31, 1919

Amount Title	Amount appropriated and assessed	Received and due from other sources	Amount available	Amount charged	Over-drawn	Unex-pended
Schools, Common	$12,000.00	$23,198.24	$35,198.24	$35,462.30	$264.06	0.00
School, High	7,500.00	1,449.18	8,949.18	8,306.96	0.00	$642.22
School Books and Supplies	3,500.00	141.77	3,641.77	4,470.29	828.52	0.00
School Incidentals	850.00	0.00	850.00	1,017.16	167.16	0.00
School Repairs	3,500.00	0.00	3,500.00	4,628.25	1,128.25	0.00
School, High, Janitor and fuel	2.150.00	144.85	2,294.85	2,304.86	10.01	0.00
Domestic Science and Manual Training	1,000.00	1 289.03	2,289.03	2,402.16	113.13	0.00
Superintendent of Schools	1,250.00	244.44	1,494.44	1,474.93	0.00	19.51
Salaries of School Committee	300.00	0.00	300.00	300.00	0.00	0.00
Support of Poor	5,000.00	1,472.83	6,472.83	8.064.55	1,591.72	0.00
Highways, Summer	8,000.00	0.00	8.000,00	9,354.51	1,354.91	0.00
Highways, Winter	3,500.00	0.00	3,500.00	3,168.50	0.00	331.50
Incidentals	6,000.00	545.45	6,545.45	6,162.19	0.00	383.26
G. A. R.	200.00	0.00	200.00	200.00	0.00	0.00
Public Libraries	800.00	80.00	880.00	880.00	0.00	0.00
State Aid Road	1 599.00	1 194.35	2,793.35	2,809.25	15.90	0.00
State Road Maintenance	1,500.00	131.80	1,631.80	1,590.94	0.00	40.86
Street Lights	5,865.00	0.00	5,865.00	5,131.25	0.00	733.75
Hydrant Rentals	3,766.00	0.00	3,766.00	3,749.85	0.00	16.15
Interest on Notes and Bonds	8,000.00	642.54	8,642.54	8,815.87	173.33	0.00
Town Hall, Sanford	2,600.00	306.88	2,906.88	2,944.87	37.99	0.00
Town Hall, Springvale	0.00	183.00	183.00	288.93	105.93	0.00
Brown Tail and Gypsy Moths	1,000.00	0.00	1,000.00	388.63	0.00	611.37
Reduction of Town Debt	12,000.00	0.00	12,000.00	12,000.00	0.00	0.00
Sanford Fire Department	8,730.00	59.26	8,789.26	8 385.66	0 .00	403.60
Springvale Fire Department	4,325.00	0.00	4,325.00	3,876.09	0.00	448.91
Police Department	2,880.00	10.00	2,890.00	2,942.27	52.27	0.00
Tarvia on Streets	5,000.00	3,480.86	8,480.86	8,592.90	112.04	0.00
Collector and Treasurer's Bonds	100.00	0.00	100.00	100.00	0.00	0.00
State Tax	32,766.79	0.00	32,766.79	32,766.79	0.00	0.00

County Tax	5,745.69	0.00	5,745.69	5,745.69	0.00	0.00
Dog Licenses	0.00	541.00	541.00	541.00	0.00	0.00
Dog Licenses returned	0.00	70.85	70.85	70.85	0.00	0.00
Damage by Dogs	0.00	225.00	225.00	225.00	0.00	0.00
Sewer Department	0.00	235.00	235.00	440.09	205.09	0.00
Incinerator Department, Sanford	550.00	4.00	554.00	535.00	0.00	19 00
Incinerator Department, Springvale	350.00	0.00	350.00	316.82	0.00	33.18
Cemetery Department	0.00	4 283.38	4,283.38	4,148.48	0.00	134.90
Abatements, Overlay and supplementary	1,366.06	285 91	1,651.97	604.93	0.00	1,047.04
State Pensions	0.00	408.00	408.00	408.00	0.00	0.00
Soldier's Dependents	0.00	26,078.94	26,078.94	26,078.94	0.00	0.00
Relief of Soldiers' Families	0.00	0.00	0.00	413.52	413.52	0.00
Notes	0.00	77,000.00	77,000.00	77,000.00	0.00	0.00
Railroad and Telegraph Tax	0.00	614.61	614.61	614.61	0.00	0.00
Sanford to Springvale Sidewalk	600.00	0.00	600.00	353.01	0.00	246.99
Clerk to Selectmen	900.00	0.00	900.00	825.00	0.00	75.00
Mother's Aid	0.00	392.74	392.74	748.60	355.86	0.00
New High School Building	0.00	306.60	306.60	254.49	0.00	52.11
High School Equipment	5,000.00	0.00	5,000.00	3,385.48	0.00	1,614.52
Soldier's Burial	0.00	35.00	35.00	35.00	0.00	0.00
Building Kimball Street	1,000.00	0.00	1,000.00	1,059.73	59.73	0.00
Building Mitchell Street	100.00	0.00	100.00	159.32	59.32	0.00
Building Vaness Street	75.00	0.00	75.00	43.50	0.00	31.50
Dam at A. A. Wilson's Mill	600.00	0.00	600.00	466.28	0.00	133.72
Refund of Taxes to N. T. Fogg and N. H. & N. T. Fogg	107.07	0.00	107.07	107.07	0.00	0.00
Tunnel under B. & M. Ry.	500.00	0.00	500.00	0.00	0.00	500.00
Milk Inspector's Salary	200.00	0.00	200.00	0.00	0.00	200.00
Gravel Pit	500.00	0.00	500.00	500.00	0.00	0.00
Trees Cut by Order of Public Utilities Commission	0.00	85.80	85.80	171.60	85.80	0.00
	$163,275.61	$145,141.31	$308,416.92	$307,831.97	$7,134.14	$7,719.09
	$145,141.31			584.95	584.95	
	$308,416.92	$145 141.31	$308,416.92	$308,416.92	$7,719.09	$7,719.09

FINANCIAL STANDING OF TOWN

Liabilities, January 31, 1919

To Sewer Bonds	$48,000.00
To Municipal Bonds	50,000.00
To School House Bonds	30,000.00
To Mary A. Gowen note, Mar. 14, 1919	10,000.00
To Mary A. Gowen note, Mar. 14, 1919	10,000.00
To Mary A. Gowen note Dec. 10, 1919	4,000.00
To Kate C .Ricker note, Mar 14, 1919	2,000.00
To Mary F. Houston note, May 1, 1914	2,500.00
To Marietta Howe note, May 1, 1914	1,000.00
To Marietta Howe note, Oct. 4, 1914	2,000.00
To S. W. Ferguson note, May 1, 1918	800.00
To Mrs. A. G. Roberts note, May 1, 1914	2,200.00
To Grace Stiles note, May 1, 1914	1,000.00
To Wm. Batchelder note, Mar. 2, 1916	15,000.00
To Outstanding orders	151.82
To High School balance	642.22
To State Road Maintenance balance	40.86
To Due H. H. Morgan	81.63
	$179,416.53

Assets, January 31, 1919

Due from State, account of Soldiers' dependents	$12,472.97
Due from State, account of Paupers	280.49
Due from State, account of State roads	385.77
Due from State, account Soldier's burial	35.00
Due from State, account of Mother's aid	29.95
Due from Moses S. Moulton, Sidewalk	106.90
Due from W. S. Cheney's estate, Sidewalk	38.50

Due from W. S. Cheney's estate, Sewer permits	50.00
Due from W. S. Cheney's estate, Tarvia	30.90
Due from Fred S. Sherburne, Tarvia	57.12
Due from Arthur Couturier, balance on sidewalk	8.89
Due from R. Rankin, Treas. Firemen resigned	40.66
Due from E. E. Wentworth, Overpaid (paid)	1.10
Due from E. C. Cullen, Overpaid (paid)	1.31
Due from G. R. Twambly, Ashes	4.00
Cash in hands of Treasurer	1,191.50
	$14,735.06
Net debt January 31, 1919	$164,681.47
	$179,416.53

In submitting the foregoing report, we feel we should add a few words regarding the items in which a material overdraft occurred, it being occasioned, in most cases, from the increased cost of food and labor.

In the Poor Department, those whom we have assisted found it impossible to live on the allowance formerly given to them, and we felt obliged to increase it two to three dollars per week. On the farm we were again met with the increased cost of food and grain.

In the highway department the increased cost of labor and teams explains the overdraft. In 1917 the cost per day for a man was from $2.25 to $2.50, this year we were obliged to pay from $3.00 to $3.25 and it was difficult to get them at that price. We paid for

double teams in 1917 $5.50 per day, in 1918 we had to pay from $7.00 to $7.50.

In the Interest Department, the small overdraft was caused by the increased rate of interest we had to pay.

We have made a determined effort and have collected a large part of the old bills which have encumbered the former Reports as Assets.

We have struck off, as Assets, the claim against the town of Wells for the burial of Ortelle Littlefield, and that of the town of Brunswick for support of Gertrude Dickinson, both being barred by the Statute of Limitations, the last mentioned claim never in fact being an "asset," the town of Brunswick denying the claim at its presentation in 1915.

There appeared in the annual report for 1917-1918 the names of several citizens whose tarvia account was recorded as unpaid. It was a clerical error, the accounts were paid and properly credited, but the list in the above report was not revised.

Respectfully submitted,

SAM'L J. MITCHELL,
DENIS JOHNSON,
CHARLES P. ROWE,
Selectmen of Sanford.

AUDITOR'S REPORT

This is to certify that I have examined the books of the Town of Sanford as shown me by the Selectmen and Treasurer of said town, and find them correct.

WM. O. NICHOLLS.

February 15, 1919.

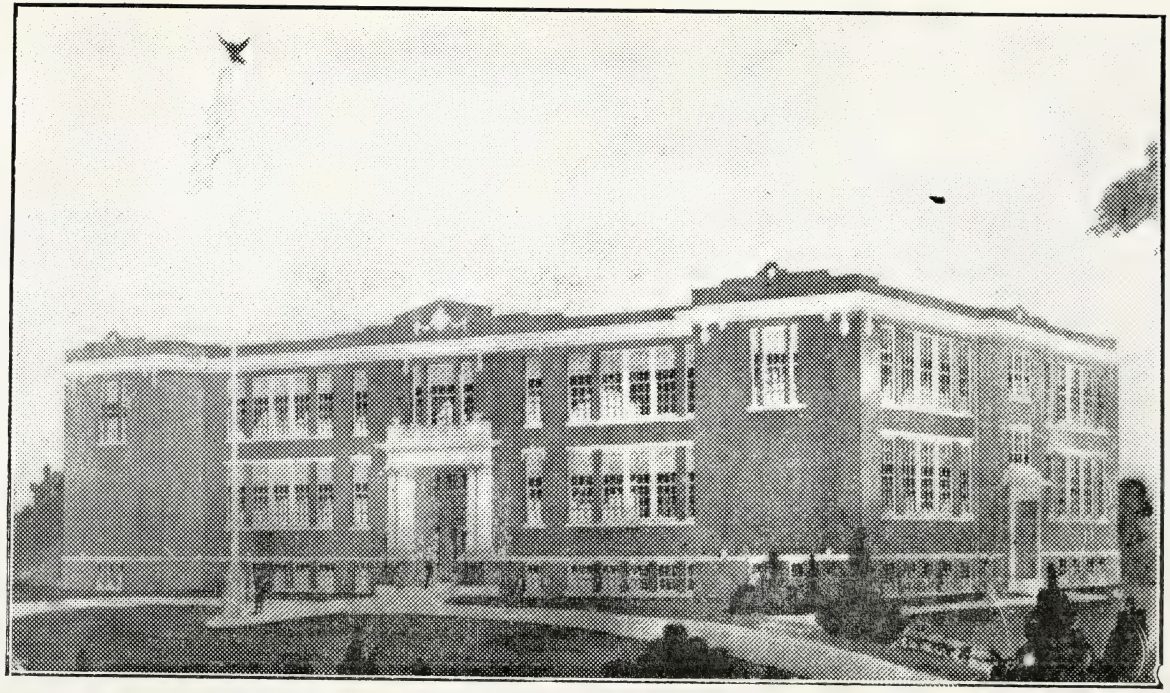

SANFORD HIGH SCHOOL

Main Street Erected, 1917 Cost, $60,000

Architect, Harry S. Coombs, Lewiston, Me. Builder, A. F. Warren & Son, Auburn, Me.

Building Committee

Harmon G. Allen, Chairman Myron E. Bennett, Clerk
Hiram B. Rowe Newell T. Fogg Fred S. Sherburne
Daniel W. Wentworth Howard L. Burr Alpheus C. Hanscom
Lot Donated by Fred J. Allen

School Department

School Committee for 1918-1919

Howard L. Burr, term expires March, 1919.

Dr. Alpheus C. Hanscom, Chairman, term expires March, 1920.

Myron E. Bennett, term expires March, 1921.

Superintendent of Schools and Secretary of the School Committee, Bertram E. Packard, residence, 6 Summer St. Telephone numbers, office, 265; residence, 226.4. Office hours, 4 to 5 p. m.; Saturdays, 10 to 12 a. m., while the schools are in session.

Office clerk, Cecilia L. Burr, residence, 8 Edmund St., Springvale. Telephone numbers, office 265; residence, 105. Office hours, 9 to 12 a. m., 1.30 to 5 p. m.; Saturdays, 9 to 12 a. m.

REPORT OF THE SUPERINTENDING SCHOOL COMMITTEE

To the Citizens of Sanford:

Your School Committee herewith submits its annual report of the Public Schools.

The Committee desires to call your attention to the report of Finances by the Superintendent, and to the estimates for appropriations for the coming year. Every appropriation has been carefully considered and it is believed that the appropriations have been made as low as possible and at the same time maintain the high standard of the schools. These appropria-

tions cover the overdraft of January 31 in the Common School, Books and Supplies, Repair and Incidental accounts, amounting to $3,132.86. It is believed that with careful management, we can keep within the appropriation and avoid overdrawing our accounts.

The following appropriations are hereby recommented:

Common Schools	$19,000.00
High School, including Fuel and Janitor	12,000.00
Industrial Education	3,400.00
Books and Supplies	4,500.00
Repairs	5,500.00
Incidentals	1,100.00
Supervision	1,850.00

HOWARD L. BURR,
ALPHEUS C. HANSCOM,
MYRON E. BENNETT,
Superintending School Committee.

FINANCIAL STATEMENT

For the Fiscal Year Ending January 31, 1919

COMMON SCHOOL ACCOUNT*

Receipts

Appropriation by Town	$12,000.00	
State, Common School Fund	10,630.41	
State, School and Mill Fund	12,572.83	
Sale of Tickets	40.00	
		$35,198.24

Expenditures

Teachers	$25,754.99	
Janitors	3,154.74	
Conveyance	2,595.10	
Fuel	3,957.47	
		$35,462.30
Overdrawn		$264.06

Teachers—Common Schools

Allen, Lois F.	$525.19
Astle, Veta	6.25
Benson, Bessie	12.50
Blagdon, Phyllis	2.50
Blanchard, Esther	470.85
Blanchard, Marjorie	278.55
Bosch, Hazel	23.75
Brackett ,Constance	10.00
Bradbury, Mabel L.	578.00
Burgess, Joseph R.	555.53
Burnham, Grace	612.51
Burr, Beatrice G.	3.00
Campbell, Mary	284.42

Carleton, Lois A.	15.27
Carter, Ruth	1.25
Cobb, Ruby W.	213.78
Conary, Myrtie	213.78
Costellew, Mildred	2.50
Cummings, Evilena M.	560.42
Dutton, Gladys E.	598.07
Dyer, Mildred	662.20
Farley, Ethel	11.25
Fellows, Lucie	222.24
Fogg, Harriet	183.36
Ford, Eva	603.39
Foster, Ella K.	129.00
Fuller, Ruby	556.92
Gale, Helen P.	367.04
Gardner, Agnes M.	2.50
Garvin, Eva M.	252.70
Getchell, Clara B.	631.97
Gerry, Thelma	331.88
Glines, Katherine	213.78
Gooch, Emma C.	698.49
Goodwin, Florence	5.00
Graves, Ethel	350.86
Gustin, Nellie	331.88
Hackett, Ada	350.86
Hare, Marion	1.25
Harmon, Alice	612.51
Hasty, Hazel	296.14
Hatch, Adelaide	331.88
Hayden, William O.	833.26
Hobbs, Ethel M.	631.97
Hobbs, Fannie E.	603.56
Hunter, Alice M.	304.12
Johnson, Marion	233.26
Johnston, Catherine	213.78

Lawrence, Helen M.	574.49	
Maloon, Ruby M.	194.28	
Melcher, Katherine	116.18	
Merrifield, Carrie P.	97.41	
Merrill, Estella M.	506.48	
Morrill, Florence M.	612.51	
Morton, Edith	603.56	
Moulton, Annie B.	213.78	
Pierce, Dorothea	162.00	
Pierce, Elizabeth L.	213.78	
Pike, Catherine W.	213.78	
Pike, Lois E.	213.78	
Plummer, Ruth	510.67	
Roberts, Alberta T.	89.75	
Roberts, Gertrude	7.50	
Ross, Ruth	12.50	
Schonland, Gertrude	514.68	
Shapleigh, Town of	45.00	
Sidelinger, Mabel	331.88	
Skilling, Vernie B.	563.43	
Smart, Marion E.	32.38	
Sparrow, Hazel W.	213.78	
Sweetser, Carrie B.	311.08	
Thomas, Ruth	578.00	
Thrall, Ruth B.	603.56	
Trafton, Mary L.	603.56	
Trickey, Edna M.	149.94	
Tuttle, Abbie F.	578.00	
Wallingford, Helen	126.35	
Webster, Ruth I.	623.02	
Weeks, Florence	227.59	
Weston, Hazel	331.88	
Witham, Madeleine	35.00	
Wyman, Dorothy	304.12	
Young, Geneva M.	304.12	
		$25,754.99

COMMON SCHOOLS

Janitors

Allen, Stanley B.	$609.13	
Boothby, A. C.	515.05	
Buzzell, Charles A.	515.05	
Kittredge, F. C.	227.78	
Carpenter, Raymond	7.80	
Greenough, William	13.00	
Hunt, Albert	1.50	
Johnson, Marjorie	8.80	
Wentworth, Edgar J.	493.88	
Whitney, Stephen B.	666.75	
Witham, Charles E.	96.00	
		$3,154.74

Conveyance

Atlantic Shore R. R. Co.	$504.10	
Batchelder, Florence	36.00	
Bedell, W. A.	290.00	
Fall, W. D.	170.00	
Hanson, Frank	36.00	
Jewell, John	110.00	
Libby, Fred L.	22.00	
Libby, O. J.	22.00	
Morrell, Arthur	255.00	
Pray, G. W.	130.00	
Ridley, W. T.	22.00	
Shaw, D. L.	456.00	
Twombley, George	147.00	
White, Moses	185.00	
Yuill Bros.	210.00	
		$2,595.10

Fuel

Bennett, Bradford S.	$3.60	
Carpenter, Oscar W.	37.00	
Currier, Peter	4.50	
Grant, Eli	21.00	
Greenough, William	35.00	
Hobbs, W. W.	21.00	
Hutchins & Fall	12.00	
Leavitt, F. C.	452.68	
Libby, Carl D.	139.50	
Merrifield, Frank	14.00	
Plummer, G. G.	96.00	
Runnells, George G.	2.25	
Sherburne, Fred S.	5.00	
Trafton, Louis F.	6.00	
Weeks, E. H.	20.00	
Wentworth, Elmer E.	3,087.94	
		$3,957.47

HIGH SCHOOL ACCOUNT

Receipts

Balance	$265.78	
Appropriation by Town	7,500.00	
State, Free High School	500.00	
Tuitions	348.00	
		$8,613.78

Expenditures

Teachers	$7,971.56
Balance	$642.22

High School Teachers

Aikins, Ellen M.	$315.75	
Armstrong, Ethel M.	295.95	
Bennett, Ethel	18.00	
Boswell, Mae	120.00	
Burr, Beatrice G.	18.00	
Buzzell, Alice J.	456.86	
Chapman, Veva	382.89	
Collins, Violet M.	295.95	
Foster, Ella K.	6.00	
Foster, H. Arthur	1,528.77	
Gale, Helen P.	239.46	
Hilton, Helen M.	340.84	
Kench, Elsie M.	335.40	
Lisk, Agnes A.	92.10	
Mack, A. Russell	575.00	
Miller, Mary R.	52.62	
Moulton, Mrs. Harold	10.00	
Murphy, Margaret T.	611.74	
Partridge, John A.	105.26	
Payson, Ruth	196.08	
Perry, Cassilena M.	428.20	
Shibles, M. Marieta	66.00	
Smart, Marion E.	239.46	
Steward, Marion O.	501.28	
Taylor, Dorothy Q.	69.00	
Tuttle, Lulu M.	276.30	
Webb, Dorothy N.	394.65	
		$7,971.56

High School Fuel and Janitor Account

Receipts

Balance	$144.85	
Appropriation by Town	2,150.00	
		$2,294.85

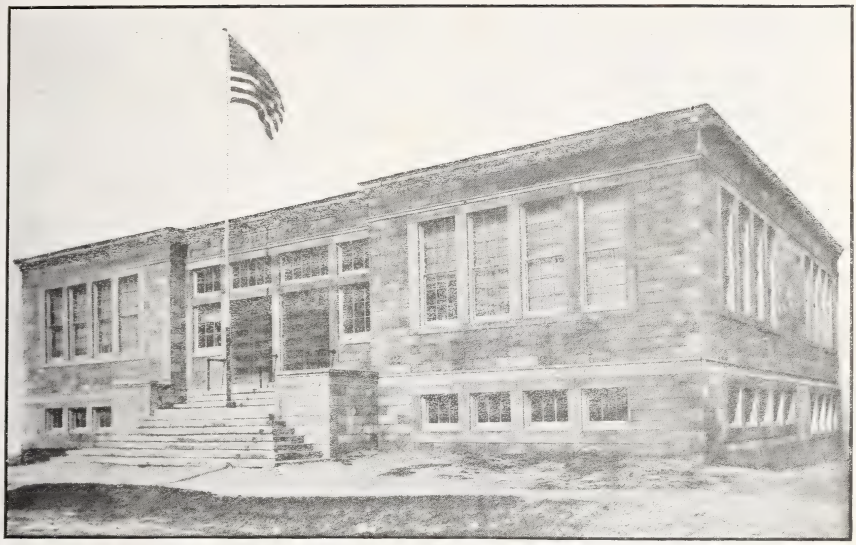

ROOSEVELT SCHOOL

Corner River and Laurel Streets

Erected 1908

Cost, $8,000

Architect, John Howard Stevens, Portland, Me.

Builder, Portland Concrete Co.

Building Committee

Edward E. Hussey, Chairman
Myron E. Bennett, Clerk
Samuel O. Littlefield
Craven Sharp
Daniel W. Wentworth
George A. Goodwin
George W. Hanson

Expenditures

Janitors	$831.84	
Fuel	1,473.02	
		2,304.86
Overdrawn		$10.01

Janitors

Eaton, Arthur N.	$41.66	
Johnson, Jesse	423.75	
Witham, Chas. E.	366.43	
		$831.84

Fuel

Leavitt, F. C.	$501.22	
Trafton, Louis F.	25.18	
Wentworth, Elmer E.	946.62	
		$1,473.02

INDUSTRIAL EDUCATION ACCOUNT

Receipts

Appropriation by Town	$1,000.00	
State Aid	1,216.67	
Supplies sold	72.36	
		$2,289.03

Expenditures

Teachers	$2,002.36	
Supplies	399.80	
		2,402.16
Overdrawn		$113.13

Salaries

Sara Neff	$335.40	
Emily Nash	470.86	
Zula McGlinchey	272.16	
Dwight Parker	555.60	
Lee Edwards	368.34	
		$2,002.36

Materials

Harmon G. Allen	$0.68	
American Cookery	1.50	
F. Broggi Co.,	76.66	
Rufus Deering Co.	17.71	
Hatch & Brown	1.57	
King & Dexter Co.	9.02	
J. H. Makin	3.90	
James Mullins	28.00	
The Paris	9.65	
W. C. Remick	96.45	
W. H. Sherburne	29.13	
Smith & Rumery Co.	125.53	
		399.80
		$2,402.16

TEXT BOOKS AND SUPPLIES' ACCOUNT*

Appropriated by Town	$3,500.00	
Received from sales	141.77	
		$3,641.77
Expended		4,470.29
Overdrawn		$828.52

Expenditures—Text Books and Supplies

Allen, E. K.	$24.00
Allyn & Bacon	3.79
American Blaugas Corporation	118.35
American Book Company	286.94
Appleton, D. & Co.	138.14
Averill Press	510.15
Babb, Edward E. & Co.	340.38
Bradley, Milton Company	719.26
Broggi, F. Company	38.62
Clark, George W. & Co.	17.26
Carter's Ink Co.	5.00
Ditson, Oliver Co.	4.60
Dolge & Co.	7.50
Emery, S. B. & Co.	29.03
Engerson, John F.	.60
Ginn & Co.	18.04
Goodwin's Pharmacy	57.58
Hammett, J. L. Co.	400.69
Hatch & Brown	8.65
Hayden, W. O.	2.50
Heath, D. C. Co.	238.62
Holtzer-Cabot Co.	17.74
Houghton-Mifflin Co.	49.89
Ideal Manufacturing Co.	13.75
Keystone View Co.	100.00
Kenney Bros. & Wolkins	38.75
L. E. Knott Apparatus Co.	11.28
Library Bureau	33.19
Lyons & Carnahan	7.49
J. B. Lippincott & Co.	9.00
Little, Brown & Co.	62.55
Masury-Young Co.	54.30
MacMillan Co.	161.88
Murphy, Edward	17.60

O'Neill, Daniel	2.00	
Oval & Koster	22.50	
Phonographic Institute	21.73	
Pitman, Isaac & Sons	.53	
Popular Educator	4.00	
Prang & Co.	44.96	
Putnam's Sons, G. P.	1.43	
Red Wing Printing Company	5.00	
Remington Typewriter Company	13.20	
Robbins, George E. Disinfectant Company	15.30	
Rumford Supply Company	8.00	
Sanborn, Benj. H. Co.	96.05	
Scott-Foresman & Co.	11.32	
Shaylor, H. W.	22.00	
Silver-Burdett Company	596.24	
Scribner's Sons, Chas.	2.00	
Thompson's Pharmacy	1.40	
Underwood Typewriter Company	12.00	
Wales, H. A. Company	5.50	
Yawman-Erbe Company	38.01	
		$4,470.29

REPAIRS ACCOUNT

Appropriated by Town	$3,500.00
Expended	4,628.25
Overdrawn	$1,128.25

Expenditures—Repairs

Allen, E. K.	$8.00
Allen, Herman	3.00
American Blaugas Corporation	6.00
Allen, Stanley B.	7.50

American Express Company	49.64
Atlantic Shore Railroad Company	44.98
Batchelder Bros.	284.90
Batchelder, J. H.	3.50
Bodwell, Vernor C.	36.10
Bodwell Bros.	100.35
Boothby, A. C.	75.00
Boston & Maine Railroad Co.	.74
Brierley, F. W.	1.10
Brook, John	77.81
Broggi Company, F.	2.52
Buzzell, Charles A.	51.25
Brown, George A.	15.60
Brown, O. W. & Son	71.02
Carpenter, Delphis	27.00
Chase, George P. Company	83.34
Cullen, Garvin C.	134.82
Clark, F. W.	8.50
Crenner, L. C.	10.66
Clement, C. A.	82.24
Eastman, Harland	4.00
Edwards, Lee	.75
Emery, S. B. Company	39.86
Emery, Charles O.	21.49
English & Dolliver	10.00
Fletcher, John W.	5.00
Folsom, F. D. Company	21.37
Garnsey, A .E.	8.90
Graves, L. E.	43.18
Garvin, Will	93.61
Gile, Clarence	3.70
Greenough, William	5.00
Harmon, E. J.	50.38
Hatch & Brown	769.81
Hunt, Albert	18.90
Imperial Brush Co.	18.81

Knott, L. E. Apparatus Company	59.91	
Kenney Brothers & Wolkins	103.00	
Long, W. H.	6.80	
Libby, Fred L.	304.53	
Merrifield, Arthur C.	5.00	
Mullins, James	463.67	
Nutter, F. O.	1.25	
Nowell, S. J.	53.82	
Prescott, N. J.	23.62	
Pioneer Manufacturing Company	64.00	
Ross & Bradford	19.20	
Russell, David E.	83.56	
Rushton, Sandy	4.50	
Sanborn, W. E. & Son	160.40	
Sanford Insurance Company	44.20	
Sanford Building Corporation	37.60	
Sanford Water Company	169.86	
Shaw-Thompson Company	53.00	
Sherburne, Fred S.	4.48	
Sherburne, W. H.	42.72	
Siddle, Harry	5.20	
Smith, Frank D.	219.63	
Springvale Aqueduct Company	120.49	
Wentworth, E. E.	2.00	
Wentworth, E. J.	41.25	
Whitney, S. B.	27.50	
Witham, Mrs. Chas. E.	2.50	
York County Light & Power Co.	204.23	
		$4,628.25

INCIDENTAL ACCOUNT*

Appropriation by Town	$850.00
Expended	1,017.16
Overdrawn	$167.16

Expenditures

Burr, Cecilia L.	$319.00	
Fellows, Lucie	5.00	
Foster, H. Arthur	49.50	
Gallant, Clarence	43.50	
Johnson, Fred F.	19.50	
Mitchell, Halph P.	269.40	
New England Tel. & Tel. Co.	129.08	
Nutter, Fred	15.00	
Perkins, Howard	75.00	
Record, C. A.	66.00	
Stephens, George Ware	18.00	
Sanford Tribune	.83	
Webb, Dorothy N.	7.35	
		$1,017.16

SUPERINTENDENCE ACCOUNT

Receipts

Appropriated by the Town	$1,250.00	
State Funds	244.44	
		$1,494.44

Expenditures

Paid C. A. Record	$83.33	
Paid R. P. Mitchell	1,174.94	
Paid B. E. Packard	216.66	
		1,474.93
Balance		$19.51

Until September 10, 1918, Sanford was combined with Alfred in a District for union supervision. At that time Sanford, having a sufficient number of schools to be classed alone and still receive State Aid.

it was thought advisable to dissolve the union, thus giving Sanford the full time of the Superintendent. Under the law for Union Supervision, the Superindent received the State Aid, $800.00, direct from the State. Under the law for towns and cities classed alone, the State Aid will come direct to the town instead of to the Superintendent.

SUMMARY OF ACCOUNTS*

Common School Account, overdrawn	$264.06	
High School Fuel and Janitor Account, overdrawn	10.01	
Industrial Education Account, overdrawn	113.13	
Incidental Account, overdrawn	167.16	
Text Books and Supplies Account, overdrawn	828.52	
Repairs Account, overdrawn	1,128.25	
		$2,511.13
High School Account, balance	$642.22	
Superintendence Account, balance	19.51	
		661.73
Net overdraft		$1,849.40

*—While the net overdraft is here given as $1,849.40, yet this is not the true overdraft based upon a normal school year of thirty-six weeks. In the Common Schools, Incidental, Text Books and Supplies and Repairs Accounts, the foregoing expenditures are based upon a school year of thirty-four weeks,—two weeks less than the normal school year. When in December it was seen that the overdraft in these accounts would amount to a considerable sum, it was

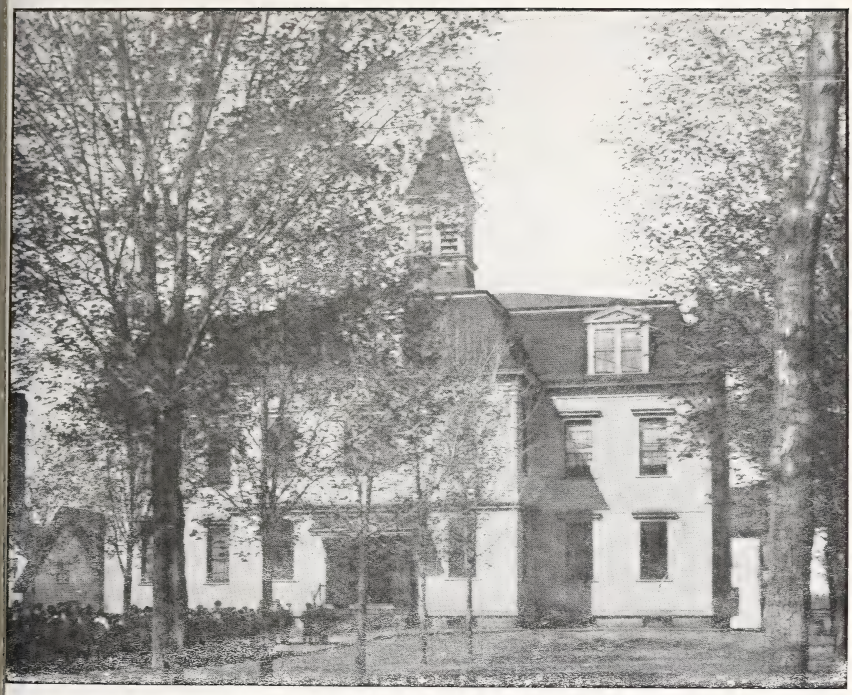

LONGFELLOW SCHOOL
Corner School and Mousam Streets.
Erected, 1888
Cost $15,000.
Builder, Jonas Shackley, Quincy, Mass

Building Committee
Ernest M. Goodall
Hosea Willard
Edward K. Bennett
George Poole
John J. Merrill

deemed advisable by the School Committee, after consultation with the Selectmen, to pay the bills for these two weeks from the new appropriation rather than from the old one, increasing by the expenses of two weeks the appropriations for the next fiscal year. This was therefore done, and in the budget for 1919-1920, in these four accounts, the pay-roll of February 1 has been charged as an item of expense against the new appropriation.

In the High School, High School Fuel and Janitor and Industrial Education Accounts, the expenses of the normal year were paid from the regular appropriations.

The overdraft in these accounts, as paid in the pay-roll of February 1, may be summarized as follows:

Common Schools

Teachers	$1,651.66	
Janitors	161.68	
Fuel	67.00	
Conveyance	249.50	
		$2,129.84
Text Books and Supplies		449.76
Repairs		483.66
Incidentals		69.60
		$3,132.86

The true net overdraft for the fiscal year 1918-1919 is, therefore, $4,982.26 instead of $1,849.40.

The past three years have been exceedingly difficult ones for school officials everywhere, for the reason that the increasing cost of every item in the school budget has made an accurate estimate practically impossible. The simple reason for the overdraft

of this year is the fact that the appropriations of March, 1918, were not sufficiently large to cover the necessary expenses of running the schools, and it was exceedingly difficult at that time to make an accurate estimate.

Now that we have finally reached the limit of these increasing costs, it is believed that we can more accurately estimate the financial needs for the ensuing year, and avoid much of the danger of overdrawing accounts.

ESTIMATES FOR SCHOOL BUDGET
(February 1, 1919, to January 31, 1920)

COMMON SCHOOLS

Expenses

Teachers, according to present salaries	$27,900.00
Increases to teachers	1,300.00
Janitors	3,500.00
Conveyance	2,800.00
Fuel	4,400.00
Overdraft of January 31,	2,129.84
	$42,029.84
Expected receipts from State, about	23,000.00
Necessary appropriation	$19,029.84
Appropriation recommended	$19,000.00

HIGH SCHOOL

Expenses

Teachers, according to present salaries	$10,510.00
Increase to teachers	750.00
Fuel	1,500.00
Janitor	1,100.00
	$13,860.00

Receipts

State	$500.00	
Tuitions	560.00	1,060.00
Necessary appropriation		$12,800.00

INDUSTRIAL EDUCATION

Teaching, manual training and domestic science, grades	$2,000.00
Supplies, grades	400.00
Teaching, Houeshold and Mechanic Arts High School	1,850.00
Equipment, High School	1,000.00
	$5,250.00
Expected State Aid	1,850.00
Necessary appropriation	$3,400.00

TEXT BOOKS AND SUPPLIES

Estimated expense	$4,000.00
Overdraft of January 31	449.76
	$4,449.76
Appropriation recommended	$4,500.00

REPAIRS

Estimated expenses	$5,000.00
Overdraft of January 31	483.66
	$5,483.66
Appropriation recommended	$5,500.00

INCIDENTALS

Estimated expenses	$1,025.00
Overdraft of January 31	69.60
	$1,094.00

Appropriation recommended $1,100.00

SUPERINTENDENCE

Appropriation recommended $1,850.00

SUMMARY

Common Schools	$19,000.00
High School	12,800.00
Industrial Education	3,400.00
Supervision	1,850.00
Text Books and Supplies	4,500.00
Repairs	5,500.00
Incidentals	1,100.00
	$48,150.00
Less by overdraft of January 31	3,130.00
Normal appropriation	$45,020.00

REPORT OF THE SUPERINTENDENT OF SCHOOLS

To the Superintending School Committee of the Town of Sanford:

Gentlemen:

I have the honor to herewith submit for your consideration the annual report of the condition and progress of the public schools of the Town of Sanford. This report is my first and it is the twentieth in the series of report of the Superintendents of Schools of this town.

I would respectfully invite inspection by you and other citizens of the town of the financial statements for the year just closed; also of my books and accounts, which, together with proper vouchers on file, are open to the inspection of any who may desire to see them.

During the period covered by this report there have been three Superintendents of Schools in this town, my predecessors, Mr. C. A. Record and Mr. Ralph P. Mitchell, who occupied the position until December 1, 1918, and myself. Since, therefore, I have been here for only two months, it is easily seen that I am necessarily not in a position to discuss to any extent the work of the public schools during the past year. I shall, therefore, confine my report to a discussion of the financial statement for the year just ended and to the estimated appropriations necessary for the several departments for the ensuing year.

Suffice it to say that in my judgment most excellent work has been accomplished in the public schools of the town during the past year. The teachers have been uniformly faithful and painstaking in the discharge of their duties, and I feel that the town may be

congratulated on the uniformly high excellence of its teaching corps.

It is my earnest hope that we may be able to retain the services of a majority of these teachers for the ensuing year.

I do wish, however, to say just a word concerning the eight grade system. The great majority of schools in the United States are run upon a basis of eight grades. It is interesting to note that the nine grade system is peculiarly a New England institution, and that west and south of the Hudson River, it has never been known, nor has it ever obtained favor in the school systems of Europe. In New England, it has had, in the past, a fair degree of popularity, but in all the States save Maine it has been very largely superseded by the eight grade plan. In Sanford, at the present time, we have an eight grade system outlined, although the work has not as yet been completely adjusted. In my experience, it requires about two years to completely change from a nine to an eight grade system.

To carry out this plan successfully the age for entering the first grade should be more nearly that of six years than formerly; in order to accomplish this we shall admit, as usual, at the age of five years, those pupils of this age who are able to do, in a satisfactory manner, the work of the first grade, will be promoted at the end of the year as usual; but those pupils who are unable to do the work of the year, will be cared for in a so-called sub-primary division, and after spending a year in this division will be admitted to the first grade. Under the eight grade plan, therefore, a large percentage of pupils entering at the age six years will complete the work of the grade in eight years; a somewhat smaller percentage of pupils en-

tering at the age of five, will complete the work of the grades in eight years; and a still smaller percentage entering school at the age of five will complete the work of the grades in nine years. It is believed that under this plan we can easily do the work of the grades in eight years that it formerly took nine years to accomplish.

Finances

In any discussion of school finances at the present time, it is necessary to take into consideration the fact that during the past three years school officials throughout the country have been confronted by the necessity for largely increased appropriations. The cost of every item in the school budget has increased anywhere from fifty to one hundred per cent. While the salaries of teachers have been materially increased, yet they have not increased proportionately with the cost of living, and there are few teachers who are as comfortably situated, financially, as they were five years ago. Teachers have seen mill and factory operatives, book-keepers and stenographers, and even domestic service, paid a remuneration largely in excess of what they have received. As a result, there is a definite and alarming shortage of teachers at the present time, and the only possible way to retain those already in service, and to encourage a larger number to prepare themselves for teaching, is by the payment of salaries somewhere near commensurate with what they might receive in other lines of work. The budget which we have prepared may seem large as compared with previous years, yet I do not feel that the schools can be carried on for a smaller amount and at the same time maintain their high standards of the past and present. In order to pre-

sent the matter more clearly, I will discuss separately the appropriations recommended for the different departments.

Common Schools

An increased amount is called for in this appropriation, owing to the fact that the salaries of grade teachers must be increased considerably if we are to keep up the quality of our teaching and employ trained and experienced teachers in our schools. The cost of fuel is necessarily a large item in this appropriation. The cost of janitor service and conveyance has also increased to a large extent.

High School

In my estimate for this appropriation, I am combining what has hitherto been carried under two appropriations, viz.—High School Teachers and Fuel and Janitor. The increased expenditures in this department may be attributed largely to the fact that the High School has increased largely in its registration. The number of pupils registered in September, 1918, was 249, as against 190 registered in September, 1917. Owing to the increased registration and to the enlargement of the curriculum it was found necessary to add three extra teachers at the beginning of the year, thus making eleven teachers this year as compared with eight teachers last year.

The town possesses a splendidly equipped, modern, up-to-date High School, and through the introduction of vocational courses, it is believed that an increasingly large percentage of pupils completing the work of the grades will pursue their studies in the High School.

EMERSON SCHOOL
Corner Main and Emerson Streets
Erected, 1901-2
Cost, $27,000
Architect, Fred M. Libby, Boston
Builder, Isaac J. Young, Sanford

Building Committee
Ernest M. Goodall, Chairman
Myron E. Bennett, Clerk
Hosea Willard
Willis A. Fogg
Joel B. Ricker

Lot Donated by Ernest M. Goodall

Industrial Education

The courses comprised under the term Industrial Education have long since passed the experimental stage, and have proven their practical value and worth. For a number of years Sanford has offered excellent courses in both Manual Training and Domestic Science. In September it was deemed advisable to establish a course in Household Economics in the High School. The course is exceedingly practical and should appeal to a large number of girls. Next September it is proposed to establish vocational and industrial courses for the boys, known as a Mechanic Arts Course. It is our aim to so correlate these courses with the local industries that they may prove of real practical value to the entire community. These courses receive generous financial support from the State and Federal Funds.

The reasons, then, for a larger appropriation is that we should be employing four teachers instead of two, and it is necessary to expend each year a certain amount for equipment until the courses have become well established.

The appropriations recommended cover the cost of teaching and equipment in both grades and High School for the next fiscal year.

Text Books and Supplies

During the past three years, practically everything purchased from this account has increased anywhere from twenty-five to one hundred per cent. in cost. There has been a marked advance in the cost of text books, and paper, chemicals and many other supplies have doubled in cost. The appropriation recommended, $4,500, after deducting the overdraft of January 31, $449.76, really chargeable to the ac-

count of last year, leaves us about $4,000, which will no more than cover our actual expenses for the ensuing year.

Repairs

The fiixed charges which must come from this appropriation, as Insurance, Water, Light and Power, etc., amount to at least $1,700 per year. With an appropriation of $5,000, this leaves $3,300 for actual repairs. The Emerson School needs reshingling badly, and there are interior repairs necessary at the Roosevelt School. These two items will probably cost at least $1,600. This leaves about $1,700 for ordinary repairs incidental to the wear and tear of school buildings. Some grading should be done at both the High and Hamlin Schools. The appropriation recommended, after deducting the overdraft of January 31, of $486.66, leaves about $5,000. In my judgment this amount is necessary to repair the buildings and keep them in good shape.

Incidental Account

The appropriation recommended for this account, $1,100, after deducting the overdraft of January 31, amounting to $69.60, leaves practically the same amount that was actually expended last year. I cannot see how in any way the expenses for the ensuing year will be less. The amount recommended, therefore, seems to be necessary.

Superintendence Account

The amount recommended, $1,850, will just about pay the expenses of this account for the ensuing year.

In conclusion, I wish to thank the members of the Committee for their helpful assistance and advice. I

wish to also express my thanks to the citizens of the town for their support and co-operation.

All of which is respectfully submitted,

BERTHAM E. PACKARD, Superintendent.

REPORT OF SUPERVISOR OF MANUAL TRAINING

To the Superintendent of Schools:

Just as it outgrew the sloyd system and its meaning, so this department is outgrowing the title and literal meaning of manual training. The departments in the leading schools are variously styled mechanic arts, industrial arts and manual arts, theoretically, at least, indicating that the work, instead of being directed toward "training' 'or skill alone, is to be along educative and informative lines to a more thorough knowledge of all the processes on which our living is based.

The theories and plans of the industrial courses of the modern school are that the same training will not do for every boy and that the main objects of education are to fit him to earn a living and fill a useful place in the community. Therefore those schools are planning to give training in as many different kinds of trades, industries and professions as they ca provide equipment and teachers for.

The work in the Town of Sanford, at present is conducted along a well organized course, approved by the State Department, in the grades and so far as equipment and time will allow according to the course laid out by the State Department in the High School.

The grade work consists of elementary mechanical drawing and woodwork. Methods of drawing and

reasons for making drawings are carefully explained and an accurate plan of each project is made before starting any woodwork. The course consists of a series of groups of projects, each project in a given group requiring as near as possible the same amount of lumber and the same tool processes. The use of tools, care, and adjustment, tool sharpening, methods of manufacture, reasons why certain tools are adapted for certain purposes, lumbering, peculiarities of lumber, methods of fastening and advantages of each, finishes and reasons for finishing, opportunity for individuality in applied design, and lectures on commercial methods are included in the work taken up the course.

The High School work consists of mechanical drawing, bench work in wood, machine operation, shop mathematics, lectures on various phases of industrial life and trips to various industrial plants whenever they can be arranged. High School mechanical drawing includes: Constructive geometry, projections, machine, and furniture design, sheet metal drafting and developments. Bench work includes: Cabinet making, joining, furniture construction and household repairs.

The equipment in the two grammar schools is fairly complete and in good condition. The High School department lacks some equipment and is not yet in good running order. Lumber racks, tool cabinets and closets are planned for and probably, with proper support, in a year or two these rooms will be in first class shape. To receive State and Federal Aid and comply with the reqirements, a complete four-year industrial course, with special teacher, is recommended.

Respectfully submitted,

LEE EDWARDS.

REPORT OF
SUPERVISOR OF DRAWING

To the Superintendent of Schools, Sanford, Maine:

According to the present schedule, drawing is taught in each of the grades twice a week. One lesson is taught by the supervisor, and one by the room teacher.

The amount of time devoted to the subject of drawing in the lower grades is less than that in the upper grades. This is due to the fact that the lesson periods of the primary grades are shorter than those of the grammar grades. I would advise that one more period per week, be given to the subject of drawing in the primary grades. By doing this a better working basis, would be formed, for solving the more difficult problems of the grammar grades.

An endeavor has been made to make the work practical, and whenever possible, to correlate with other school subjects. During the fall term some of the time was devoted to making covers for books for the Junior Red Cross.

The classes in all the grades have been orderly and helpful and shown interest and enthusiasm in the work they have been asked to do.

Beginning with the fall term, of the present year, the work in drawing has been extended to the rural schools. The supervisor visits each school once in four weeks, and leaves lesson plans for the continuance of the work. The children in these schools show a marked interest and enthusiasm in the work, and with the assistance of the teachers the work is proving a success.

In conclusion, I wish to thank the teachers, and all others, who by their interest and co-operation, have assisted in the work throughout the year.

Respectfully submitted,

RUTH I. WEBSTER.

REPORT OF SUPERVISOR OF PENMANSHIP

Superintendent of Schools and Board of Education:

I, hereby, submit to you my report on the penmanship done in the grades since September, 1918.

The Palmer Method system has been installed and the pupils are now equipped with such books as make progress rapid. I recently compared specimens that pupils made in September with others done in January and I found that not only was the arm movement giving them more freedom in their writing but in may cases the letter forms showed a decided improvement, so I feel sure that by June specimens will show marked gain over those of September.

Thus far none of the awards which form a part of the Palmer Method Course have been received, 'though all grades above the fourth are preparing drills for the examination which consists of the first twenty-five drills in the book called The Palmer Method of Business Writing. When this examination is accepted by the A. N. Palmer Company the pupil is given a Palmer Method Button while an examination covering the first hundred drills entitles him to a Progress Pin. There is still the Students' Final Certificate for which two pupils are preparing, they having received the buttons and pins in another state.

The teachers are enrolled in the Normal Course by Correspondence and each week submit drills which are sent for corrections. Many are progressing rapidly and it is hoped will secure diplomas by another year. One teacher, Mrs. Eva Ford already has the teachers' diploma, hence has been excused from the Normal Course.

Respectfully submitted,

MARY E. CAMPBELL.

REPORT OF SUPERVISOR OF DOMESTIC SCIENCE

To the Superintendent of Schools:

The Domestic Science Department of the Grammar Schools in Sanford this year consist of much the same work as heretofore, with the addition of handwork in the fourth and fifth grades throughout the town.

The work in these grades is intended as a basis for sewing, which begins in grade six and consists of problems involving simple stitches, such as baste, blanket and knot titches. Some of the problems have been napkin rings of raffia, mats, pen wipers and dolls' hammocks. The children show keen interest in their problems and rapid progress in learning to use their hands.

The sixth grades have hemmed towels, made sewing bags, and will make complete uniforms for use in cooking next year. There are four divisions of sixth grade girls, making four interesting sewing classes in the laboratory each week, while the boys do mechanical drawing under the supervision of the grade teacher.

The seventh grades have a complete year of cooking. They find much pleasure, as well as practical knowledge in serving the dishes they learn to cook, to the boys of their division, teachers and friends.

The eighth grade did not complete their course in cooking last year because of various changes and Red Cross work, so the first half of the year has been given to cooking and serving. Economy and conservation have been constant companions in our laboratory.

A luncheon served to the grade teachers last term was thoroughly enjoyed, and a dinner, which completes their work in cooking, will be served to special teachers, superintendent and school board. The remainder of the year will be given to drafting and the use of patterns in making summer dresses and Hoover costumes for use in laboratory at High School next year.

One who has been able to watch them serve a meal or hear the eager questions as to how long before they can begin their dresses, cannot doubt the interest or the value of Domestic Science in the school course, and we hope next year to be able to add to our splendidly equipped kitchens more dishes and silver, in order that more practical work may be done in serving, as well as in cooking and food values.

Respectfully submitted,

ZULA M. McGLINCHEY Teacher.

HAMLIN SCHOOL
Butler Street

Erected 1913

Cost, $25,000

Architect, A. T. Ramsdell, Dover, N. H.

Builders, F. A. Rumery Co., Portland, Me.

Building Committee
Harmon G. Allen, Chairman
Edward E. Hussey
W. E. Sanborn
Howard L. Burr
Alpheus C. Hanscom
Daniel W .Wentworth

REPORT OF
SUPERVISOR OF MUSIC

To the Superintendent of Schools and the members of the Board of Education:

I hereby submit a report of the work of the music department in the Public Schools of Sanford, for the half year just ended.

Both children and teachers are enjoying the new books of the Progressive Music Series, which were introduced in all the grades in September.

These books are not filled with exercises and uninteresting studies, but with beautiful songs which provide material through which the child's experience with musical ideas is to be gained, and a vocabulary acquired to be used in developing a definite knowledge of music. The songs are of the highest quality and make a strong appeal to every child.

In presenting this music material to children the pedagogical steps are similar to the modern methods of teaching language reading—all technical problems are studied through familiar songs.

The grade teachers are manifesting great interest in this new course, and because of their excellent work and co-operation encouraging results are already evident.

In order to sing well, it is first necessary to hear well, and much stress is being laid on ear-training. The mere ability to read music no more insures a real love of good music than the ability to read our language insures a love of English Literature, but is simply a means to an end.

The recent trend of Public School music is toward a fuller training in music appreciation which

implies a thoughtful listening while the attention is being directed to the characteristics of the composition. Through a complete study of every song, we try to teach something of music form, as a basis for becoming intelligent listeners. The folk songs and dances of this course display national tendencies in composition; the knowledge of which increases one's enjoyment.

Talking machines and good records would add greatly to the effectiveness of the work in the music department and soon will I believe, be considered necessary equipment. I hope the time will soon come when they will be installed in all school buildings, in rural districts as well as village.

An orchestra has been organized in the Emerson grammar school. Its members are very enthusiastic and are striving to make it a success.

Respectfully submitted,

CARRIE B. SWEETSER.

Total Enrollment of Schools—Fall, 1918

Schools	I	II	III	IV	V	VI	VII	VIII	IX	X	XI	XII	Rural	Total
High School									118	62	36	33		249
Emerson				73	30	93	93	66						355
Longfellow	74	68	66		70									278
Hamlin			13	50	60	46	37	44						250
Lincoln	66	37	30											133
Roosevelt	17	21	21	28										87
Rural													68	68
Totals	157	126	130	151	160	139	130	110	118	62	36	33	68	1,420

Table of Comparative School Statistics

Year	Average Attendance in Grades	No. of Grade Teachers	Yearly Salary of Grade Teachers	Special Teachers	Salary of Special Teachers	Cost of Books and Supplies	Cost of Repairs	Av. Attendance in High School	No. of High School Teachers	Yearly Salaries
1908	744	30	$13,518.00	4	$1,979,00	$1,759.11	$2 561.80	122	8	$5,400.00
1909	872	33	14,112.00	3	2,300.00	2,238.25	6.657.13	114	8	6,050.00
1910	848	33	14.788.00	4	2,764.00	1,486.02	4,083.76	113	8	6.150.00
1911	910	36	16,280.00	4	2,900.00	2,803.30	3,051.79	107	7	5,425.00
1912	957	36	17 389.00	4	2,600.00	1,681.78	2,602.31	110	7	5,325.00
1913	935	37	19,530.35	3	2,250.00	2.105.90	1,369.18	122	7	5.669.64
1914	1088	38	19.551.39	3	2,250.00	2,176.00	2,879.39	151	7	5,588.40
1915	1027	37	20,291.08	3	2,350.00	3,668.16	3 158.37	156	7	6.005.35
1916	1038	39	21,470.90	3	2,425.00	2.804.65	2,730.85	151	7	6,382.76
1917	1075	41	23.172.74	4	2,476.42	3,934.32	5,335.67	148	8	6,581.48
1918	1139	43	25 754.99	5	3,495.86	4,470.29	4,628.25	188	12	8,306.96

Financial Statistics

	Total Expense for all School Purposes	Received from State for Common School	Received from State for High School	Received from State for Industrial Training	Received from State for Superintendent's Salary	Raised by Town for all School Purposes
1908	$23,774.16	$10,929.12	$125.00			$18,700.00
1909	38,787.19	11,519.03	375.00		$800.00	18,100.00
1910	36,582.19	18.480.57	500.00		800.00	17,900.00
1911	39,390.95	18,491.97	500.00	$966.66	800.00	18,500.00
1912	35,866.89	19,286.09	500.00	951.40	800.00	15,900.00
1913	37,504.53	19,880.25	500.00	880.00	880.00	12,300.00
1914	39,801.10	19,771.62	500.00	800.00	800.00	19,400.00
1915	44,100.61	21,160.98	500.00	1,119.54	800.00	18,500.00
1916	45,793.16	21,682.09	500.00	1,193.23	800.00	24,750.00
1917	55,732.94	23,248.19	500.00	1,052.05	800.00	25,700.00
1918	58,271.58	23,158.24	500.00	1,216.67	800.00	30,500.00

List of Teachers, February, 1919

School	Grade	Name	Training	Per Year	Election	Number Years Experience
High School	Principal	John A. Partridge	Colby College	$2,000.00	1918	15
High School	Assistant	Ellen M. Aikins	Bates College	800.00	1918	0
High School	Assistant	Ethel M. Armstrong	Colby College	750.00	1918	1
High School	Assistant	Violet F. Collins	Colby College	750.00	1918	0
High School	Assistant	Helen P. Gale	Farmington N. S.	700.00	1918	2
High School	Assistant	Elsie M. Kench	Special	850.00	1918	9
High School	Assistant	Mary R. Miller	Boston University	1,000.00	1918	6½
High School	Assistant	Margaret T. Murphy	Bryant & Stratton	900.00	1917	1
High School	Assistant	Sara M. Neff	University of Pennsylvania	850.00	1918	2
High School	Assistant	Marion E. Smart	Farmington N. S.	700.00	1918	1
High School	Assistant	Lula M. Tuttle	Shaw's Business College	700.00	1918	0
High School	Assistant	Dorothy N. Webb	Colby College	1,000.00	1918	3
Emerson	Principal Grade VII	Mildred Dyer	Farmington N. S.	800.00	1918	8
Emerson	Grade VIII	Grace Burnham	Gorham N. S.	650.00	1916	4
Emerson	Grade VIII	Dorothea Pierce	Hampden Academy	650.00	1918	3
Emerson	Grade VII	Florence Morrill	Gorham N. S.	650.00	1900	18
Emerson	Grade VII	Edna Trickey	Gorham N. S.	600.00	1918	1
Emerson	Grade VI	Estella Merrill	Castine N. S.	583.00	1917	8
Emerson	Grade VI	Eva M. Garvin	Farmington N. S.	650.00	1918	14
Emerson	Grade VI	Annie B. Moulton	Portsmouth Training School	550.00	1918	10
Emerson	Grade V	Lois E. Pike	Gorham N. S.	550.00	1918	0
Emerson	Grade IV	Ruby Fuller	Farmington N. S.	633.00	1917	4
Emerson	Grade IV	Ruth Thomas	Farmington N. S.	633.00	1917	2
Longfellow	Principal Grade V	Emma Gooch	Farmington N. S.	800.00	1912	8
Longfellow	Grade V	Katherine Glines	Farmington N. S.	550.00	1918	0
Longfellow	Grade III	Helen Lawrence	Farmington N. S.	633.00	1917	1

Longfellow	Grade III	Ruby Maloon	Farmington N. S.	583.00	1918	3
Longfellow	Grale II	Evilena Cummings	Gorham N. S.	633.00	1917	3
Longfellow	Grale II	Eva Ford	Farmington N. S.	650.00	1918	8
Longfellow	Grade I	Mabel Bradbury	Gorham N. S.	633.00	1917	3
Longfellow	Grade I	Gertrude Schonland	Gorham N. S.	583.00	1917	1
Roosevelt	Principal					
	Grade IV	Clara Getchell	Farmington N. S.	700.00	1913	5
Roosevelt	Grade III	Elizabeth L. Pierce	Farmington N. S.	550.00	1918	3
Roosevelt	Grale II	Mary Trafton	Gorham N. S.	650.00	1896	19
Roosevelt	Grade I	Mrs. S. A. Cobb	Farmington N. S.	550.00	1918	5
Hamlin	Principal					
	Grade VIII	Wm. O. Hayden	Farmington N. S.	1,000.00	1917	5
Hamlin	Grade VIII	Alice Harmon	Gorham N. S.	650.00	1898	16
Hamlin	Grade VII	Gladys Dutton	Farmington N. S.	650.00	1912	8½
Hamlin	Grade VI	Edith Morton	Farmington N. S.	650.00	1912	8½
Hamlin	Grade V & VI	Myrtle Conary	Gorham N. S.	550.00	1918	1
Hamlin	Grade V	Ruth Thrall	Garland Kinder-garten	659.00	1912	8½
Hamlin	Grade IV	Catherine Pike	Farmington N. S.	550.00	1918	0
Hamlin	Grade III & IV	Catherine Johnston	Farmington N. S.	550.00	1918	1
Lincoln	Principal					
	Grade I	Ethel Hobbs	Gorham N. S.	700.00	1896	22
Lincoln	Grade I	Fannie Hobbs	Sanford High S.	650.00	1896	22
Lincoln	Grade I & II	Hazel Sparrow	Farmington N. S.	550.00	1918	2
Lincoln	Grale II	Vernie Skillin	Farmington N. S.	650.00	1899	15
Lincoln	Grade III	Abbie Tuttle	Salem, Mass., N. S.	633.00	1916	4
Hawthorne	Rural	Lois A. Carleton	Farmington N. S.	550.00	1916	3
Jefferson	Rural	Ruth Plummer	Gorham N. S.	533.00	1916	2
Washington	Rural	Esther Blanchard	Gorham N. S.	515.00	1917	1
Bryant	Rural	Lucie Fellows	Farmington N. S.	500.00	1918	5
Domestic Science		Zula McGlinchey	Farmington N. S.	700.00	1918	5
Drawing		Ruth Webster	Farmington N. S.	700.00	1914	4
Music		Carrie Sweetser	N. E. Conservatory	800.00	1918	8
Penmanship		Mary Campbell	Farmington N. S.	800.00	1918	3
Manual Training		Lee Edwards	Gorham N. S.	1 000.00	1918	1

Comparative Table of Appropriations and Expenditures for Common Schools

Years	Raised by Town for Common Schools	Books and Supplies	Repairs and Insurance	Expended for Salaries of Teachers	Janitor's Salaries	Fuel	Convey-ance	Books and Supplies	Repairs and Insurance	Total En'mt	Av. At.
1904	$8,000.00	$800.00	$800.00	$12,654.06	$1,288.15	$1,415.36	$468.00	$849.78	$1,262.40	846	729
1905	9,000.00	1,000.00	2,000.00	12,020.01	1,290.53	1,522.76	605.66	1,141.41	2,569.40	789	694
1906	9,000.00	1,000.00	1,500.00	12,302.77	1,123.85	1,202.38	1,035.50	1,814.92	1,271.55	873	671
1907	9,000.00	1,000.00	2,000.00	10,029.39	913.54	1,167.23	972.54	1,080.57	2,880.55	958	832
1908	9,000.00	1,200.00	2,500.00	13,071.13	1,223.74	1,655.99	1,321.25	1,242.93	3,178.44	876	728
1909	9,000.00	1,500.00	2,500.00	14,417.44	1,423.22	1,548.78	1,184.85	1,995.71	2,561.80		856
1910	13,000.00			16,883.24	1,622.50	2,389.42	851.01	2,497.53	5,119.93	1,010	838
1911	11,500.00			18,617.81	1,897.10	1,681.45	802.50	2,803.30	3,051.79	1,151	951
1912	11,500.00			18,617.81	1,897.10	1,681.45	802.50	2,803.30	3,051.79	1,028	899
1913	3,500.00	2,000.00	2,500.00	17,910.43	1,742.00	2,428.76	981.62	1,986.70	2,971.25	1,133	957
1914	3,500.00	2,300.00	2,200.00	19,520.33	1,897.25	1,997.50	1,060.75	2,397.50	2,207.91	1,178	935
1915	4,500.00	2,500.00	3,000.00	19,551.39	2,370.61	1,987.83	1,068.00	2,703.33	3,214.20	1,281	1,038
1916	4,500.00	2,700.00	1,600.00	20,291.08	2,538.14	2,206.93	1,603.00	3,668.13	3,159.52	1,204	1,038
1917	5,500.00	2,700.00	2,500.00	21,470.90	2,395.75	2,702.53	1,792.00	2,906.31	2,730.85		
1918	8,000.00	3,000.00	3,500.00	23,172.19	2,878.00	4,749.48	2,336.00	3,934.32	5,535.67	1,375	1,075
1919	12,000.00	3,500.00	3,500.00	25,754.99	3,154.74	3,957.47	2,595.10	4,470.29	4,628.25	1,440	1,139

Average estimated entire cost per pupil, Grades, $42.25.
Average estimated entire cost per pupil, High School, $68.07.

HISTORICAL DATA

Purchased, with other territory, by Major Phillips of Indian Sagamores, Fluellen, Sunday and Rogomock in 1661. Originally called Phillipstown. Devised by Mrs. Phillips to Peleg Sanford, Sept. 29, 1696, for whom it was named. Settled about 1740. Incorporated, Feb. 23, 1768. In 1794, a part was taken to form Alfred.

Year	Population	Valuation	Polls
1850	2330	$	
1860	2222	447,061	526
1870	2397	560,542	526
1880	2734	654,303	599
1890	4201	1,173,883	840
1900	6078	2,562,191	1550
1910	9049	4,252,065	2259
1919	(Est.) 13,000	$6,226,215.00	2125

List of First Town officials, elected 1768.

Selectmen, Assessors and Overseers of the Poor
Benjamin Harmon, Naphtali Harmon, John Stanyan
Samuel Willard, Town Clerk
Joel Moulton, Treasurer.
William Bennett, Collector of Taxes and Constable

First Postmaster, Caleb Emery, July, 1796.

First Innkeeper, John Stanyan, 1749.

First King to visit Sanford, Louis Philippe, King of the French, 1797.

First Trader, Daniel Coffiin, 1763.

First Church organized, Baptist, 1772.

First Minister, Rev. Pelatiah Tingley.

First Church erected 1784, Congregational.

First School-master, Dr. Parsons, 1770.

First School-mistress, Mrs. Ruth Hubbard, 1770.

First School Committee, Naphtali Harmon, Jonathan Johnson and John Stanyon, 1770.

First Settler, Samuel Wilson, 1739.

First House built by Dr. David Bennett, about 1742.

First Mill built in 1739 by Dr. David Bennett. Jacob Perkins, John Winn, Jeremiah Moulton and Daniel Moulton.

First Litigation, John Stanyan in 1744 brought a writ of ejectment against Joseph Stanyan.

First Child born to white parents, Olive Low, June 28, 1742.

First Iron Works erected 1772.

First Lawyer, Caleb Emery.

First Town Road accepted 1773.

First Banks organized Aug. 16, 1854, Mousam River Bank.

First Steam Railroad began operation Dec. 5. 1870, Portland & Rochester.

First Telegraph station opened Dec. 19, 1870.

First Electric road, The Mousam River Electric Railway Co., began carrying passengers and freight in March 1893.

First Foreman of Fire department, F. A. Goodall. 1887.

First Fire-alarm installed 1900.

First Water Company organized in 1880.

First Electric lights installed in W. A. Allen's printing office, 1886.

First Lodge organized, Preble Lodge, No. 143, F. and A. M., 1867.

First High School began Aug. 17, 1874.

First Principal, S. C. Page.

First Graded School, 1855, in building now known as the Lincoln School.

First Superintendent of Schools, Myron E. Bennett, 1899.

First Representative to Legislature, Elisha Allen, 1820.

First Newspaper, The Springvale Reporter, 1875. H. Carlton Cheever, Editor.

First Free Public Library opened June 1, 1900.

First Baseball game played 1861.

First Telephone installed, 1883, at the office of the Sanford Mills.

First Automobile operated by E. M. Goodall, 1900.

First Bicycle operated by Louis B. Goodall, 1879.

First Band organized, 1844.

Sanford furnished 120 soldiers for the Revolutionary War.

Sanford furnished 123 soldiers for the War of 1812.

Sanford furnished 260 soldiers for the Civil War.

Sanford furnished 15 soldiers for the Spanish War.

Sanford furnished 687 soldiers for the World War.

INDEX

A

Abatements 65
Abatements, Polls 1918 104
Abatements, Real 1918 105
Abatements, Personal 1918 105
Assessments and Valuations 3
Auditor's Report 112

B

Births 90
Bonds, Interest on 62
Burial of Soldiers 73

C

Cemetery Department 51
Clerk's Fees 106
Clerk, Sanford Fire Dept. 35
Clerk, Springvale Fire Dept. 38
Clerk for Selectmen 65
Collector's Bond 66
Collector's Fees 106
Collection of Outstanding Bills 106
Common Schools Account 118
    Appropriations for Schools 152
    Comparative Table 148
    Comparative Table for School Finances 149
County Tax 66

D

Dam at Wilson's Mill 24
Deaths 91
Dog Licenses 106

E

Estimates for School Budget 130
Enrollment of Scholars

F

Financial Standing of Town 110
Financial Statement of Schools 115
Fire Department, Sanford 30
Fire Department, Springvale 38

G

G. A. R. Appropriation 64
Gravel Pit 67
Gypsy Moths 24

H

High School Account 119
High School Equipment 56
Highways (Winter N. Dist.) 7
Highways (Winter S. Dist.) 9
Highways (Summer N. Dist.) 11
Highways (Summer S. Dist.) 14
Hydrant Rental 61

I

Incidentals 43
Incinerator, Sanford 25
Incinerator, Springvale 26
Industrial Education Account 121
Interest on Notes and Bonds 62

K

Kimball St. Extension 19

L

List of Teachers 150

M

Marriages 91
Milk Inspector 69
Mitchell St. 20
Mothers' Aid 67

N

Net Debt 111
New High School 67
Notes 63

P

Police Department 50
Poor Department 52
Public Libraries 65

R

Record of Fire Alarms 32
Reduction of Town Debt 64
Refund of Taxes 66
Registration Under Selective Draft 102
Relief of Soldiers' Families 72
Repair Account, Schools 124
Roll of Honor 93

S

Salaries of School Board 62
Sanford Fire Department 27
Sanford's Part in the World War 92
School Department 113
Sealer of Weights & Measures 40

Sewer Department 26
Sidewalk, Sanford & Springvale 23
Springvale Fire Department 36
State Tax 65
State Aid for Soldiers' Dependents 68
State Pensions 73
Statement of Ordinary Receipts & Expenditures 108
Street Lights 61
Superintendent of Schools Account 61
Superintendent of Schools Report 133
Superintending School Committee's Report 113
Supervisor of Drawing Report 141
Supervisor of Domestic Science Report 143
Supervisor of Manual Training Report 139
Supervisor of Music Report 145
Supervisor of Penmanship Report 142

T

Tarvia 21
Taxes, 1918 103
Text Books & Supply Account 122
Town Clerk's Report 90
Town Debt, Reduction of 64
Town Farm 58
Town Hall, Sanford 41
Town Hall, Springvale 42
Treasurer's Bond 66
Treasurer's Report 74
Tunnel Under Railroad 67

V

Valuation 5
Vaness St. 20
Vital Statistics 90

W

Work by Order of Public Utilities Commission 68

ANNUAL REPORT

Town of Sanford

1919 - 1920

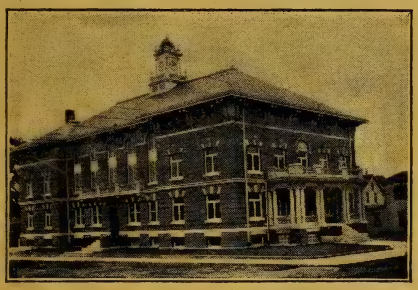

For the Year Ending January 31st, 1920

ANNUAL REPORT

OF THE

TOWN OF SANFORD

FOR THE

Year Ending January 31,

1920

THE SPRINGVALE ADVOCATE
SPRINGVALE, MAINE
1 9 2 0

Town Officers
1919-1920

Clerk and Collector

ROSCOE C. BUTLER

Selectmen, Assessors and Overseers of the Poor

SAMUEL J. MITCHELL CHARLES P. ROWE
CECIL J. SIDDALL

Treasurer

GEORGE A. BATCHELDER

Superintendent of Schools

BERTRAM E. PACKARD

School Board

A. C. HANSCOM MYRON E. BENNETT
LEWIS L. HARRIS

Auditor

JOHN H. SOUTHAM

Constables

JOHN W. F. LEACH WILFRED YOUNG
HARRY BRIGGS GEORGE BRIGGS

Road Commissioners

CHARLES C. CHADBOURNE J. GAREY RIDLEY

Truant Officer

EDGAR J. WENTWORTH

Policemen

(1) JAMES G. FORD (3) WILFRED A. CLARK
(1) ADOLPHUS L. PORELL NELSON GIRARD
ATWOOD W. ALLEN GEORGE H. BOOTHBY
(2) RALPH E. BRAGG (2) JOSEPH S. MUCHMORE

Board of Health

O. F. BRIGHAM MOSES S. MOULTON
CHARLES S. DYER

Health Officer

CHARLES W. BLAGDEN, M. D.

(1) Refused re-appointment
(2) Temporary
(3) Resigned

WARRANT FOR ANNUAL TOWN MEETING

To Be Held March 10, 1919.

STATE OF MAINE.

York, ss.

To George H. Butland, Constable of the town of Sanford:—

You are hereby required to notify and warn the inhabitants of the town of Sanford, qualified by law to vote in town affairs to meet at the Town Hall, in the village of Sanford, in said Sanford, on Monday, the tenth day of March, A. D. 1919, at nine o'clock in the forenoon, to act on the following articles, to wit:—

Article 1. To choose a Moderator to preside at said meeting.

Article 2. To see if the town will vote to accept the report of the Municipal Officers of said town for the fiscal year ending January 31, 1919.

Article 3. To choose a committee to assort and count ballots.

Article 4. To choose a Town Clerk and Collector, three, five or seven Selectmen, Assessors and Overseers of the Poor, Treasurer, Auditor, one member of the School Committee, Constables and all other necessary town officers.

Article 5. To see if the town will vote and raise a sum of money for the support and maintenance of common schools, and for the repairs and insurance of school houses, and for school books and supplies, and for the incidental expenses and all other school purposes, and for the support and maintenance of a department of Manual Training and Domestic Science, and if so, how much.

Article 6. To see if the town will vote and raise a sum of money for the support of one or more Free High School, and for fuel and janitor, and if so, how much.

Article 7. To see if the town will vote to authorize the School Board to maintain an Evening school or schools, and raise a sum of money to pay for the same, and if so, how much.

Article 8. To see if the town will vote and raise a sum of money for the support of the poor, and for the repair of roads and bridges, and for incidental expenses, and to defray all other town charges for the ensuing year, and if so, how much.

Article 9. To see if the town will vote and raise a sum of money to pay interest on notes and bonds, and if so, how much.

Article 10. To see if the town will vote and raise a sum of money to pay the salary of the Superintendent of Schools, and if so, how much.

Article 11. To see if the town will vote and raise a sum of money to pay the salaries of the members of the School Board for the ensuing year, and if so, how much.

Article 12. To see if the town will vote and raise a sum of money to aid Lieut. W. H. Miller Camp, Sons of Veterans, in suitably observing Memorial Day, and if so, how much.

Article 13. To see if the town will vote and raise a sum of money for the benefit of the Sanford and Springvale Public Libraries, and if so, how much.

Article 14. To see if the town will vote and determine when all taxes shall become due and payable, and what rate of interest shall be charged, and at what time interest shall begin.

Article 15. To see if the town will vote "yes" or "no" on the question of appropriating and raising a sum of money necessary to entitle the town to state aid, as provided in Section 19, Chapter 25 of the Revised Statutes of Maine.

Article 16. To see if the town will vote and raise a sum of money, which, with the amount that shall be allowed by the State Highway Commission, will be sufficient for the improvement of the section of the State Aid road, beginning at the Southerly end of the section now completed and ending at the Wells Town line, and if so how much.

And if not, to see if the town will vote and raise the sum of $1,599.00 for the improvement of the section of State Aid road, as outlined in the report of the State Highway Commission, all in addition to the amount regularly raised for the care of ways, highways and bridges.

Article 17. To see if the town will vote and raise a sum of money, and what sum, for the maintenance of State Aid highways during the ensuing year, within the limits of the town, under the provisions of sections 8 and 17 of Chapter 25 of the Revised Statutes.

Article 18. To see if the town will vote and raise a sum of money to pay hydrant rentals, in the villages of Sanford and Springvale, and if so, how much.

Article 19. To see if the town will vote and raise a sum of money for the maintenance of street lights, in the villages of Sanford and Springvale, and if so, how much.

Article 20. To see if the town will vote and raise a sum of money for the extermination of brown tail and gypsy moths, and if so, how much.

Article 21. To see if the town will vote and raise a sum of money to pay the running expenses of the new town hall, and if so, how much.

Article 22. To see if the town will vote and raise a sum of money, to pay indebtedness of the town, and if so, how much.

Article 23. To see if the town will vote and raise a sum of money to pay the salaries of the members of the Sanford and Springvale Fire Departments, and if so, how much.

Article 24. To see if the town will vote and raise a sum of money for supplies and expenses of the Sanford and Springvale Fire Departments, and if so, how much.

Article 25. To see if the town will vote to authorize the Selectmen to appoint two or more policemen for the village of Sanford and one for the village of Springvale, and raise money to pay for the same, and if so, how much.

Article 26. To see if the town will vote and raise a sum of money for the maintenance of the incinerator plants in the villages of Sanford and Springvale, and if so, how much.

Article 27. To see if the town will vote that the Treasurer and Collector be required to furnish corporate bonds, the town assuming the cost thereof, and raise a sum of money to pay for the same.

Article 28. To see if the town will vote and determine, whether or not a street, certain street, or portion

of streets and what streets, in the villages of Springvale and Sanford, and between said villages, shall be sprinkled with tarvia, in whole or in part, and raise a sum of money to pay for the application thereof and gravelling over the same, and if so, how much.

Article 29. To see if the town will vote and raise a sum of money for the payment of a clerk for the Selectmen, Assessors and Overseers of the poor for the ensuing year, and if so, how much.

Article 30. To see if the town will vote to authorize the Selectmen and Treasurer of the town, to borrow money for the current needs of the town, in anticipation of taxes, and, in case of necessity, after the assessment of taxes, and to execute and give the town note or notes as security therefor, and to take up any outstanding note or notes of the town, and to execute and give the town's note or notes in place thereof, and in exchange therefor.

Article 31. To see if the town will vote and raise a sum of money for payment of Mother's aid, and if so, how much.

Article 32. To see if the town will vote to authorize the Selectmen to appoint a Milk Inspector for the ensuing year, and raise the sum of $200. to pay for the services of said inspector.

Article 33. To see if the town will vote and raise a sum of money to paint and make necessary repairs on new Town Hall, and if so, how much.

Article 34. To see if the town will vote to accept the change made in the location of the highway, at the northerly corner of Main and Lebanon Streets, as laid out by the Selectmen, June 28, 1918, certificate of which was filed in the office of the town clerk February 24, 1919, and raise a sum of money to pay land damage assessed.

Article 35. To see if the town will vote to install a sewer the length of Bates Street, in the village of Sanford, and raise a sum of money therefor, and if so, how much.

Article 36. To see if the town will vote to construct a continuation of the sewer on High Street for a distance of 500 feet more or less, and raise a sum of money therefor, and if so, how much.

Article 37. To see if the town will vote to construct a sewer on Montreal Street, and raise a sum of money therefor, and if so, how much.

Article 38. To see if the town will vote to lay out and construct a sewer from North Street to connect with the sewer on Lebanon Street, and raise a sum of money therefor, and if so, how much.

Article 39. To see if the town will vote to construct a sewer along Main Street, between Sanford and Springvale, beginning at the end of the sewer at or near the Railroad bridge, in Springvale, also along Witham Street, from Main Street to the river or any part thereof, and raise a sum of money to pay for the same, and if so, how much.

Article 40. To see if the town will vote to install a street light on Elm Street, in Springvale, near the residence of John W. Fernald, and raise a sum of money to pay for the same, and if so, how much.

Article 41. To see if the town will vote and build a side walk on the Southerly side of George Street, and raise a sum of money to pay for the same, and if so, how much.

Article 42. To see if the town will vote and raise the sum of $300. to finish building Butler Street, as laid out by the Selectmen, February 18, 1914, and for a continuation of the gravel walk to the School House.

Article 43. To see if the town will vote and raise a sum of money to construct a bridge to replace the Red bridge, so called, on the highway between Sanford village and the Boston and Maine Railroad Station, and if so, how much.

Article 44. To see if the town will authorize the Selectmen and School Committee to sell and convey, any and all unused school houses, now the property of the town.

Article 45. To see if the town will vote to elect a special Municipal Board of Mother's Aid; to consist of the Overseers of the Poor, ex officio, and two women members, one of whom shall be elected to serve for two years and one to serve for three years, and thereafter elect one each year to serve for three years.

Article 46. To see if the town will vote and raise a sum of money to re-shingle a portion of the buildings on

the town farm, and if so, how much.

Article 47. To see if the town will vote and raise a sum of money for the purpose of uniting with the State Highway Commission in maintaining a road patrol, and if so, how much.

Article 48. To see if the town will vote and raise a sum of money for the purchase of a Ford truck for road patrol, and if so, how much.

Article 49. To see if the town will vote to accept the provisions of Chapter 5, of the Revised Statutes, known as the Workmen's Compensation Act, and raise a sum of money to insure workmen employed, and if so, how much.

Article 50. To see what action the town will take regarding the providing of a Memorial to the soldiers and sailors from the town who have served, or are now serving in the present world war, and will vote and raise a sum of money for said Memorial, and if so, how much.

Article 51. To see if the town will vote and raise a sum of money to repair the Goodwin's bridge road, so called, which was washed away in 1916, and if so, how much.

Article 52. To see if the town will vote to adopt the following ordinance,

> "All owners of any house, shop or other building abutting on a street, through which a sewer is or shall be installed, shall, within thirty days after being notified by the Selectmen, connect said house, shop or other building with said sewer, and upon said owner's refusal or neglect so to do, the Selectmen shall cause said house, shop or other building to be connected with said sewer, and said owner shall be required to pay the expense of said connection."

Article 53. To see if the town will vote and raise a sum of money to install nine incandescent lights on the main street from Sanford to Springvale, and if so, how much.

Article 54. To see if the town will vote and adopt the following town ordinance.

The Selectmen hereby give notice that they will be in session for the purpose of revising and correcting the List of Voters, at their office, on Thursday, Friday and

Saturday, March 6th, 7th, and 8th. A. D. 1919, from two until five o'clock in the afternoon of each of said days.

Given under our hands at said Sanford, this first day of March, A. D. 1919.

SAMUEL J. MITCHELL,
DENNIS JOHNSON,
CHARLES P. ROWE,
Selectmen of Sanford.

STATE OF MAINE.

York, ss. Town of Sanford.

March 3rd, A. D., 1919. Pursuant to the within warrant to me directed, I have this day notified and warned the inhabitants of the town of Sanford, qualified as therein expressed, to assemble at said time and place, and for the purposes therein named, by posting an attested copy of said warrant at the Springvale Post Office and one at the Sanford Post Office, both in said town, being public and conspicuous places in said town, on the third day of March, A. D. 1919, being seven days before the day of said meeting.

GEORGE H. BUTLAND,
Constable of Sanford.

Report of Selectmen, Assessors and Overseers of the Poor

ASSESSMENT AND VALUATION—1919

Appropriations

Common Schools	$ 19,000.00
Insurance and repairs on School Houses	5,500.00
School Books and Supplies	4,500.00
School Incidentals	1,100.00
Domestic Science and Manual Training	1,300.00
High School Maintenance	10,200.00
High School Janitor and Fuel	2,600.00
Household and Mechanical Arts—High School	2,100.00
Support of Poor	6,000.00
Highways and Bridges—Summer	8,000.00
Highways—Winter	3,500.00
Incidental Expenses	6,800.00
Interest on Notes and Bonds	8,500.00
Salary of Superintendent of Schools	1,850.00
Salaries of Members of School Board	300.00
W. H. Miller Camp, Sons of veterans	200.00
Sanford and Springvale Public Libraries	800.00
State Aid Road	1,732.00
State Aid Road Maintenance	1,600.00
Hydrant Rentals	3,766.00
Street Lights and Installation of New Lights	5,925.00
Extermination of Gypsy and Brown Tail Moths	500.00
Expenses, New Town Hall	2,600.00
Reduction of Town Debt	12,000.00
Permanent Firemen—Sanford Fire Department	5,200.00
Permanent Firemen—Springvale Fire Department	2,600.00
Regular Firemen—Sanford Fire Department	1,380.00
Regular Firemen—Springvale Fire Department	975.00
Supplies and Expenses—Sanford Fire Department	2,600.00

Supplies and Expenses—Springvale Fire Department	1,400.00
Policemen's Salaries	2,939.17
Maintenance of Incinerator—Sanford	550.00
Maintenance of Incinerator—Springvale	175.00
Bonds for Collector and Treasurer	100.00
Clerk for Selectmen, etc.	1,000.00
Mother's Aid	500.00
Painting, New Town Hall	500.00
Land damage, Cor. Main and Lebanon Streets	300.00
Plan for Sewer—Bates Street	25.00
Survey—George Street	10.00
Grading and Culvert—Butler Street	300.00
New Bridge to replace the Red Bridge	5,000.00
Shingling and repairing Town Farm buildings	200.00
Patrol—State Aid road	1,000.00
Ford Truck for Patrolman	650.00
Repairs on Goodwin Bridge road	450.00
Street Lights between Sanford and Springvale	135.00
Salary of Milk Inspector	200.00
Crushing Stone	5,000.00
Tarvia and Application and Sanding	8,000.00
	$151,562.17
State Tax	48,060.58
County Tax	7,983.79
Overlay	3,183.30
Total Assessment	$210,789.84

Valuation

RESIDENTS

Real Estate	$4,399,519.00	
Personal Estate	2,007,665.00	
		$6,407,184.00

NON RESIDENTS

Real Estate	$296,856.00	
Personal Estate	94,488.00	391,344.00
Total valuation		$6,798,528.00

$6,798,528.00 at .03	$203,955.84
2278 Polls at $3.00	6,834.00
	$210,789.84
Supplementary Tax	$305.95

Note: Every year, after the taxes are assessed and committed, and the Collector has mailed his tax bills, a large number of taxpayers appear before the assessors, claiming their property, especially their personal estate, has been over valued and over taxed.

The law requires that the assessors, prior to the first day of April, shall post notices, notifying the inhabitants to make and bring in a complete list of their polls and estates, real and personal, and providing a penalty for their neglect so to do.

If every one would comply with the Statute which is given below, it would save the taxpayers, as well as the assessors, much trouble.

Revised Statutes, Chapter 10, Section 74:

"Before making an assessment, the assessors shall give seasonable notice in writing to the inhabitants, by posting notifications in some public place in the town, or shall notify them in such other way as the town at its annual meeting directs, to bring in to them true and perfect lists of their polls and all their estates real and personal, not by law exempt from taxation, of which they were possessed on the first day of April of the same year.

"If any resident owner after such notice, does not bring in such list, he is thereby barred of his right to make application to the assessors or the County Commissioners for an abatement of his taxes, unless he offers such list with his application and satisfies them that he was unable to offer it at the time appointed."

WINTER HIGHWAY

1918, 1919, 1920

Appropriated	$3,500.00
Expended	1,444.19
Undrawn	$2,055.81

Expenditures

1918—1919

Northerly District

Ridley, J. G., Commissioner	$42.30
Ridley, J. G., teams	44.65

LABOR AND TEAMS

Blanchard, Guy	1.00	
Butler, Anson M.	17.00	
Carpenter, Oscar W.	18.60	
Carter, Judson	1.67	
Day, Ward B.	1.50	
Giles, Charles	3.00	
Goodwin, Owen	2.00	
Gowen, George	1.50	
Ham, Will	6.00	
Hill, Fred E.	5.92	
Holmes, George	1.50	
Howes, Harry S.	9.80	
Libby, Charles I.	6.30	
Libby, O. J.	3.00	
Merrifield, Frank	9.30	
Merrifield, Jacob	4.50	
Petre, Ernest	6.00	
Pray, George W.	9.34	
Ridley, Allan W.	21.00	
Ridley Brothers	16.36	
Shaw, John	7.33	
Stacy, Gilman	3.00	
Whipple, Fred E.	30.66	
Sherburne, W. H., Supplies	2.85	
		$276.08

1919-1920

Ridley, J. G., Commissioner	$57.00
Ridley, J. G., teams	75.00
LABOR AND TEAMS	
Blanchard, Fred	2.00
Day, Charlie	2.00
Day, Ward B.	2.00
Jewell, John S.	16.20
Libby, John	2.00
Pray, George W.	26.07
Ridley, Allen W.	49.50
Stuart, John B.	2.00
Swett, E. J.	13.00
Wentworth, E. E.	22.00
Whipple, Fred E.	54.50
Fernald, A. J., Blacksmith Work	1.90
	$325.17

Southerly District
1918-1919

Johnson, Dennis, Commissioner	$39.25
Johnson, Dennis, Teams	63.50
LABOR AND TEAMS	
Austin, Albert	4.13
Briggs, Walter P.	40.90
Brooks, N.	4.50
Chadbourne, F. C.	1.25
Cofran, Henry	5.85
Cram, E. A.	4.50
Gillis, George W.	6.00
Henderson, Edward	5.50
Jacobs, Oscar	1.50
Jellison, John B.	6.00
Johnson, E.	7.00
Robinson, Linwood	9.00
Ruston, Sandy	2.50
Sprague, Will	1.50
Stackpole, George L.	40.00
Stebbins, Albert	10.50
Brown, O. W. & Son, Supplies	3.15
Sanford Carriage Co., repairs on sled	11.62
	$268.15

1919-1920

Chadbourne, Charles C., Commissioner	$88.67	
Chadbourne, Charles C., Auto	11.33	
LABOR AND TEAMS		
Allaire, Joseph	11.00	
Butler, Harvey A.	5.33	
Chadbourne, F. C.	36.00	
Clark, Ralph	27.90	
Cram, C. H.	2.67	
Greenough, Wm. M.	1.35	
Fall, William	1.79	
Hall, F. H.	6.69	
Hall, Grover C.	6.68	
Holmes, George	2.70	
Howes, Harry S.	6.25	
Hutchins & Fall	116.12	
Jackson, Roland	19.80	
Johnson, Dennis	4.00	
Perreault, Myron	12.00	
Philpot, Willis	4.05	
Smiley, H. M.	3.56	
Tebbetts, Reuben C.	16.00	
Baker, Arthur T., repairs on truck	5.00	
Bond, Harold L. Co., snow plow	72.50	
Boston & Maine Railroad, freight	2.65	
Broggi, F. Co., salt	17.50	
Fogg, N. H., sand for sidewalks	17.88	
Nowell, S. J., supplies	2.00	
Nutter, F. O., blacksmith work	26.50	
Wentworth, E. E., repairs on truck	9.75	
York County Garage, tire and oil for truck	37.12	
		$574.79
		$1,444.19

HIGHWAYS AND BRIDGES—SUMMER

Appropriated	$8,000.00
Received from C. F. Broggi on sidewalk	33.50
Received from J. M. McCarty on sidewalk	28.75

Received from T. Stuart Co., use of machine, etc.	20.00
Received from W. Batchelder, use of scraper	6.00
Received from C. C. Chadbourne, sweepings sold	16.45
Amount available	$8,104.70
Expended	9,750.85
Overdrawn	$1,646.15

Northerly District

Amount alloted	$3,500.00
Expended	3,928.65
Overdrawn	$428.65

EXPENDITURES

Ridley, J. G., Commissioner	$329.42
Ridley, J. G., auto	79.84
Ridley, J. G., truck and team	351.44
Ridley, J. G., Gravel	33.50
Ridley, J. G., freight and lumber	8.73
Labor and Teams	
Allen, Robert	9.35
Allen, Roscoe	14.00
Allen, Stanley	9.35
Beal, Irving F.	54.06
Bedard, A.	36.25
Blanchard, Fred	6.00
Blouin, Joseph	25.95
Bride, Robert W.	8.10
Briggs, Walter P.	24.00
Butler, Merton F.	4.67
Carpenter, Oscar W.	85.80
Carter, Judson F.	4.67
DeWire, Hosea	33.00
Ellis, Daniel L.	6.00
Fernald, John W.	6.00
Giles, Charles	67.99
Goodwin, Charles M.	8.70
Goodwin, Orrin	28.67
Gordon, Leonard	5.00
Gowen, George	6.00
Hall, Fred	45.33

Ham, Will	195.46
Hill, Fred E.	17.66
Hill, Joseph H.	35.00
Hobbs, Fred N.	133.10
Hobbs, Verne	59.00
Hobbs, Walter W.	47.50
Holmes, George	13.50
Howes, Harry S.	4.35
Hutchins & Fall	8.00
Jewell, John S.	191.74
Libby, Charles I.	16.50
Libby, Green	3.00
Libby, O. J.	40.50
Littlefield, Charles	15.00
Littlefield, Fred	11.13
Littlefield, Hiram K.	4.33
Littlefield, John	16.00
Littlefield, M. W.	70.00
Littlefield, Owen	11.13
McGonigal, James M.	22.50
Merrifield, Frank	63.23
Merrow, Charles	96.06
Merrow, Melville	27.00
Morrison, Charles	33.44
Morrison, Elmer F.	3.75
Petre, Ernest	64.29
Pray, George W.	14.00
Phinney, Chesley	58.66
Ridley, Allen W.	58.48
Ridley Brothers	169.69
Runnells, George G.	16.00
Shackley, Fred	8.00
Shaw, Dan L.	8.00
Shaw, Daniel P.	168.00
Shepard, Charles	35.00
Smiley, H. M.	14.00
Smith, Benj.	19.67
Smith, W. C.	28.67
Sprague, George	9.00
Stacy, Gilman	25.67
Stanley, Owen B.	28.66
Stover, John H.	9.90
Swett, E. J.	45.30

Taylor, Edward	22.43	
Temple, Fred	3.00	
Wentworth, E. E.	387.03	
Whipple, Fred E.	58.61	
Bradford, L. S., supplies	43.20	
Fernald, A. J., blacksmith work	16.65	
Makin, J. H., supplies	14.93	
Mullins, James, supplies	2.33	
N. E. Road Machy. Co., machinery	39.80	
Nowell, S. J., hardware	3.60	
Perry Buxton, Doane Co., pipe	75.00	
Sherburne, Fred S., cement	9.60	
Sherburne, W. H., supplies	3.70	
Thompson, Richardson Co., rubber boots	6.00	
Traffic Signal Co., traffic signs	1.08	
York County Garage, auto to Butler's Corner	4.00	
Garvin, Will, cement and brick	20.00	
Chase, George P., surveying Highland street	6.00	
		$3,928.65

Southerly District

Amount alloted	$4,500.00
Received from C. F. Broggi, sidewalk	33.50
Received from J. M. McCarty, sidewalk	28.75
Received from T. Stuart Co., use of machine, etc.	20.00
Received from Wm. Batchelder, use of scraper	6.00
Received from C. C. Chadbourne, sweepings sold	16.45
Available	$4,604.70
Expended	5,822.20
Overdrawn	$1,217.50

EXPENDITURES

Charles C. Chadbourne, Commissioner	452.98	
Charles C. Chadbourne, auto	117.07	

Charles C. Chadbourne, oil	1.06
Labor and Teams	
Allen, Freeman	13.60
Allen, Herbert R.	14.00
Allen, Samuel	21.00
Allen, Timo	93.67
Beal, Irving F.	3.84
Belliveau, John	15.66
Blanchard, A. J.	3.00
Bragg, Ralph E.	29.67
Briggs, Walter P.	71.52
Brooks, N.	60.50
Brown, Earl	3.75
Burgess, Ralph	37.00
Butler, Harvey A.	8.00
Chadbourne, F. C.	145.89
Clark, Ralph	80.61
Cook, Eugene	28.67
Cote, Fred	8.00
Cram, C. H.	27.60
Cram, Dana	3.00
Cram, Walter	7.67
Currier, Edmond	21.44
Currier, Fred	10.67
Currier, Peter	8.08
Dagan, Edward	.35
Davis, Lewis	3.00
DeLylse, Walter J.	23.33
English, Arthur	9.00
Field, Frank	2.25
Ford, L. J.	306.44
Fritz, Earl	9.33
Hall, Frank H.	31.08
Hall, Grover C.	30.63
Hall, Herbert	2.00
Hanson, Amos	29.00
Hartford, Everett	4.50
Henderson, Alonzo	446.21
Henderson, Edward	17.26
Higgins, Lawrence	40.84
Hill, Louis	86.00
Holland, Edward	24.00
Holland, Robert	7.55

Houston, Clarence	3.00
Houston, Ernest	157.77
Homes, Harry S.	35.00
Hussey, Wilbur	9.88
Hutchins & Fall	1,098.91
Jackson, Roland	65.60
Jacobs, Oscar	29.17
Jellison, George B.	3.00
Jellison, John B.	3.00
Johnson, Dennis	15.50
Libby, Fred L.	1.50
Libby, W. A.	29.00
Lombard, George	39.58
Lord, Frenand	45.34
Martin, Joseph	4.33
Mills, H. E.	5.60
Morrill, Walter N.	119.74
Morris, Leo D.	42.00
Moulton, Howard E.	2.00
Perkins, Hiram	15.60
Porell, Augustus	3.50
Porell, Clarence	7.67
Pray, George W.	6.22
Ridley, Arthur	22.33
Ridley, Frank	72.67
Rivard, George	6.00
Robinson, Linwood	65.07
Rushton, Sandy	4.70
Sonier, Philip	366.74
Tebbetts, Frank G.	20.94
Tebbetts, Frank J.	31.50
Tuttle, Maurice	37.84
Welch, Everett	105.00
White, Harry	30.00
West, Oliver	3.50
Alfred, Town of, replanking Haybrook bridge	32.14
Averill Press	1.50
Baker, Arthur T., repairs	10.86
Boston & Maine R. R., freight	5.73
Brierley, F. W., labor on catch basins	16.80
Brown, O. W. & Son, supplies	43.73
Cate, Roy, painting road sign	6.00

Garvin, Will, cement and brick	42.37	
Hatch & Brown, supplies	2.95	
Hawes, George O., surveying	2.00	
Hurd, Frank W., labor	13.00	
Hussey Plow Co., supplies	19.95	
Jones, C. S., sidewalk repairs	202.83	
Jordan Lumber Co., plank	11.70	
F. C. Leavitt, cutting bushes	20.65	
N. E. Road Machy. Co., supplies	4.80	
Nowell, S. J., hardware, shovels, etc.	118.26	
Nutter, Fred O., blacksmith work	24.45	
Perry, Buxton Doane Co., pipe	75.00	
Prescott, N. J., supplies	4.62	
Sanford Mills, labor on steam roller, etc.	195.59	
Sherburne, Fred S., gravel, cement, etc.	71.33	
Traffic Signal Co., for traffic sign	1.08	
Trafton, L. F., wood for steam roller	1.80	
Wiggin, C. F., rubber boots	12.00	
York County Garage, auto to wash-outs	11.14	
		$5,822.20

STATE ROAD

Raised by Taxation	$ 1,732.00
Raised by Loan	6,928.00
Received from State	10,610.57
Available	$19,270.57
Expended	19,657.37
Overdrawn	$386.80

Expenditures

Ridley, J. G., Foreman	$520.62
Ridley, J. G., auto for help	170.20
Ridley, J. G., team and truck	136.50
Ridley, J. G., lumber and freight	10.90
Chadbourne, Charles C., Foreman	719.32
Chadbourne, Charles C., auto for help	235.78

LABOR AND TEAMS

Allen, Freeman	247.09
Allen, Myron	11.56
Allen, Perley	46.59
Allen, Robert	150.13
Allen, Samuel	470.16
Allen, Stanley	78.00
Allen, Timo	35.75
Austin, Charles A.	16.20
Beal, Irving F.	168.77
Beaudette, H. J.	31.60
Bedard, A.	89.19
Blouin, Joseph	12.15
Bragg, Ralph E.	88.52
Bride, Roberts W.	113.22
Briggs, Sam	2.53
Bunton, Isaac	14.44
Burgess, Edward	9.75
Burgess, Ray	9.75
Butler, Harvey A.	454.17
Brown, Earl	7.50
Caron, Fred	324.05
Chadbourne, Carl	77.15
Chadbourne, F. C.	374.22
Clark, Ralph	425.83
Currier, Edmond	2.25
Currier, Peter	164.40
Dagan, Edward	55.45
Davis, Louis	3.00
Davis, Merton	6.62
Durgin, Clarence	37.56
Durgin, F. J.	30.32
Durgin, Oley	40.81
Farrell, Henry	3.25
Ferguson, Donald	11.19
Fisher, Frank	6.50
Forbes, Lawrence	29.82
Ford, L. J.	784.01
French, F.	2.53
Fritz, Earl	19.50
Frost, Frank B.	81.25
Gagne, Peter	9.75
Gillis, George W.	475.46

Gilpatrick, Earl	8.31
Goodwin, Everard	34.31
Gorman, Pat	3.25
Gould, Charles	27.44
Hall, F. H.	450.58
Hall, Grover C.	511.10
Hanson, Amos	775.44
Hickey, Maurice	72.64
Higgins, Lawrence	57.06
Hill, Louis	52.00
Holland, Robert	14.44
Houston, Clarence	54.91
Houston, Ernest	48.00
Hoyt, Charles	444.66
Hussey, Isaac	7.50
Hussey, Roscoe	57.06
Hussey, Wilbur F.	176.60
Hutchins, Frank	125.50
Hutchins & Fall	2,108.52
Hybert, Peter C.	165.44
Jackson, Roland	2.25
Jacobs, Edgar	130.40
Jacobs, George	1.80
Jacobs, Oscar	323.55
Jacobs, Ray	8.35
Jacobs, William	32.63
Jewell, John S.	40.50
Johnson, Arthur	9.75
Johnson, Edmond	27.44
Laprise, Paul	9.75
Lavallee, Charles	6.00
Lesperance, Eugene	6.50
Lessard, Dennis	11.20
Levasseur, Louis	12.28
Libby, John	26.00
Libby, W. A.	134.95
Littlefield, L. A.	202.91
Locatelle, Cecil	24.76
Lombard, George	222.20
Longbottom, Norman	3.25
Leavitt, Charles	53.93
Ludger, Eugene	3.25
McKenney, Louis	143.50

Mathews, Fred	599.92
Merrow, Charles	284.05
Morrill, Walter N.	272.24
Morris, Leo D.	2.50
Ogden, Joseph	33.75
Palmer, Frank	9.75
Petre, Ernest	183.18
Philips, Lloyd	27.09
Plaisted, Leon	777.06
Plaisted, Raymond	30.33
Reeves, Fred	13.00
Ricker, Ambrose	59.17
Ridley, Allen W.	12.15
Ridley, Arthur	146.84
Ridley, Frank	156.82
Robinson, Linwood	176.22
Saywards, Frank	1.00
Shaw, John	83.41
Somers, Fred	39.13
Sonier, Philip	1.44
Stackpole, Chester	38.50
Stover, John H.	4.05
State Highway Commission	75.00
Tebbetts, F. H.	209.33
Tebbetts, Parker	67.52
Temple, Fred	195.00
Trafton, Maynard	6.50
Tripp, Clifford	40.83
Tripp, Earl	626.10
Tuttle, Maurice	122.90
Wentworth, E. E.	157.50
White, Harry	6.50
White, Ralph	19.50
Wiggin, Carlton	30.70
Willey, Perley	73.75
Winslow, Stephen	81.85
Allen, Samuel, Gravel	.30
Allen, Edward K., gravel	130.00
Baker, Arthur T., repairs on truck	7.95
Bodwell, V. C. Co., automobile	24.60
Boston & Maine R. R., freight	3.90
Bradford, L. S., hardware	71.40
Chase, George P., auto to Wells	6.00

Clark, Frank W., surveying	20.00	
Clark, Lucy J., gravel	55.60	
Davis, George E., gravel	13.60	
Edwards & Walker, dynamite	85.22	
Garvin, Will, cement	108.90	
Hilton, C. A. & H. P., gravel	222.60	
Hurd, Frank W., lumber	24.97	
Jordan Lumber Co., lumber	10.49	
Mullins, James, supplies	8.67	
Mathews, Ernest, gravel	64.00	
N. E. Road Machy. Co., culvert	171.60	
Nowell, S. J., hardware	76.24	
Nutter, Fred O., blacksmith work	12.50	
Prescott, N. J., supplies	22.76	
Sanford Mills, steam roller, coal, etc.	243.68	
Sanford, Town of, iron from Town Hall	51.12	
Sherburne, Fred S., cement, etc.	18.40	
Wentworth, E. E., repairs on truck	43.82	
York County Garage, automobile	49.70	
		$19,657.37

STATE AID ROAD MAINTENANCE AND ROAD PATROL

Balance from last year		$ 40.86
Appropriated, State Aid Road Maintenance		1,600.00
Appropriated, Road Patrol		1,000.00
Received from State		864.68
Available		$3,505.54
Expended, State Aid Road Maintenance	$1,152.87	
Road Patrol	1,035.16	
Tarvia	850.00	3,038.03
Undrawn, carried to 1920		$467.51

Expenditures

NORTHERLY DISTRICT

Ridley, J. G., Commissioner	$ 55.00
Ridley, J. G., auto	15.00

Ridley, J. G., team	62.10	
Ridley, J. G., gravel	28.80	
Beal, Irving F.	31.65	
Blouin, Joseph	13.34	
Davis, Harry	6.00	
DeWire, Hosea	3.00	
Fall, Francis	6.00	
Giles, Charles	11.67	
Gowen, George	12.00	
Hall, Fred	3.33	
Ham, Will	26.00	
Jewell, John S.	13.33	
Jones, George	8.00	
Merrow, Charles	16.33	
Merrow, Melville	3.00	
Morrill, Arthur P.	6.00	
Petre, Ernest	23.66	
Phinney, Chesley	3.00	
Pray, George W.	11.56	
Ridley, Allen W.	10.00	
Shaw, Daniel P.	52.44	
Shepard, Charles	3.00	
Wentworth, E. E.	172.45	
Whipple, Fred E.	16.34	
		$613.00

SOUTHERLY DISTRICT

Chadbourne, Charles C., Commissioner	$41.65	
Chadbourne, Charles C., auto	12.10	
Allen, Timothy	25.00	
Bragg, Ralph E.	8.67	
Brook, N.	6.00	
Chadbourne, F. C.	3.99	
Clark, Ralph	3.00	
Cook, Eugene	6.00	
Cram, C. H.	24.00	
Cram, Dana	10.00	
DeLylse, Walter J.	13.67	
Ford, L. J.	50.52	
Fritz, Earl	4.33	
Hall, F. H.	20.22	
Hall, Grover C.	14.00	

Hanson, Amos	1.92	
Hartford, Everett	4.50	
Henderson, Edward	8.53	
Higgins, Lawrence	9.34	
Hill, Louis	18.67	
Houston, Ernest	47.50	
Hutchins & Fall	117.12	
Johnson, Dennis	7.00	
Libby, W. A.	3.00	
Lord, Fernand	6.00	
Morrill, Walter N.	17.11	
Morris, Leo D.	6.00	
Ridley, Frank	10.00	
Robinson, Linwood	7.33	
Sonier, Philip	9.00	
Tebbetts, Frank G.	9.03	
Tuttle, Maurice	14.67	
		$539.87

Road Patrol

EXPENDITURES

Labor and Teams

Field, M.	$ 1.00	
Hall, F. H.	15.12	
Hall, Grover C.	8.00	
Ham, Will	115.99	
Hanson, Amos	4.45	
Ridley, J. G.	8.00	
Swett, E. J.	30.00	
Barrett Co. Cold Patch	244.10	
Boston & Maine R. R., freight	41.53	
Bradford, L. S., supplies	1.50	
Emery, S. B. Co., curtain for truck	4.50	
Ridley, J. G., gravel	3.30	
Sherburne, W. H., gasoline and oil	5.32	
State Treasurer	481.50	
Wentworth, E. E., gasoline and repairs truck	70.85	
		$1,035.16

GOODWIN'S BRIDGE ROAD

Appropriated		$450.00
Expended		355.00
Undrawn		$95.00

Expenditures

Russell, W. F. & E. H.	$351.00	
York County Garage	4.00	
		$355.00

BUTLER STREET

Appropriated		$300.00
Expended		326.17
Overdrawn		$26.17

Expenditures

Ridley, J. G., Commissioner	$25.66	
Ridley, J. G., team and truck	45.35	
Ridley, J. G., gravel	2.00	
Ridley, J. G., lumber	9.00	
Labor and Teams		
Ham, Will	30.15	
Jewell, John S.	37.05	
McGonigal, James M.	26.10	
Merrow, Charles	31.10	
Petre, Ernest	5.50	
Ridley, Ralph T.	10.35	
Shaw, Daniel P.	8.00	
Swett, E. J.	10.35	
Wentworth, E. E.	62.23	
Bradford, L. S., hardware	5.30	
Nowell, S. J., pipe	9.00	
Wentworth, E. E., lumber	9.03	
		$326.17

RED BRIDGE

Appropriated	$5,000.00
Received from Goodall Worsted Co.	160.00
Available	$5,160.00
Expended	6,103.62
Overdrawn	$943.62

Expenditures

Ridley, J. G., Foreman	$188.07
Ridley, J. G., auto	43.05
Ridley, J. G., team and truck	54.70
Ridley, J. G., lumber	94.50
Ridley, J. G., engine and moxer	40.00
Ridley, J. G., cement, sand and stone	24.95
Chadbourne, Charles C., Foreman	83.33
Chadbourne, Charles C., auto	25.11
Chadbourne, Charles C., oil	1.00

LABOR AND TEAMS

Allen, Robert	24.08
Allen, Stanley	17.78
Beal, Irving F.	5.00
Belliveau, John	20.95
Blouin, Joseph	55.35
Chadbourne, F. C.	49.29
Clark, Ralph	53.15
Currier, Edmond	41.19
Hall, Fred	2.66
Ham, Will	28.76
Hussey, Wilbur	24.82
Hutchins & Fall	340.65
Hybert, P. C.	5.50
Jackson, Roland	45.22
Jacobs, Oscar	35.26
Jewell, John S.	70.65
Lombard, George	25.00
McGonigal, James M.	24.30
Merrow, Charles	38.70
Ridley, Allen W.	40.91
Ridley, Arthur	5.50
Ridley, Arthur	5.50

Ridley, Roger T.	10.35	
Ridley Brothers	35.56	
Sonier, Philip	19.31	
Stover, John H.	53.58	
Swett, E. J.	73.35	
Taylor, Edward	38.70	
Tebbetts, Frank	11.25	
Whipple, Fred E.	64.33	
Atlantic Shore Ry., freight	10.77	
Bradford, L. S., hardware	18.90	
Brown, O. W. & Son, nails	1.19	
Fernald, A. J., blacksmith work	2.00	
Garvin, Will, cement	774.90	
Nowell, S. J., nails, etc.	7.70	
Wentworth, E. E., lumber	57.23	
Wentworth, Ralph P. Stone	12.50	
Wiggin, C. F., rubber boots	6.00	
Wilson, A. A., salt	11.90	
United Construction Co., steel work	3,370.00	
		$6,103.62

APPLICATION OF TARVIA

Appropriated	$8,000.00
From State Aid Road Maintenance	850.00
Available	$8,850.00
Expended	8,596.39
Undrawn	$253.61

Expenditures

Ridley, J. G., Commissioner	$78.07
Ridley, J. G., auto	30.00
Ridley, J. G., team and truck	94.15
Ridley, J. G., gravel	51.00

LABOR AND TEAMS

Beal, Irving F.	50.33
Bedard, A.	3.00
Blouin, Joseph	3.00
Davis, Harry	6.00
Fall, Frances	6.00

Giles, Charles	18.99	
Hall, Fred	28.00	
Ham, Will	41.66	
Jewell, John S.	44.00	
Jones, George	16.00	
Merrow, Charles	46.66	
Petre, Ernest	39.00	
Ridley, Allen W.	19.08	
Shaw, Daniel P.	89.78	
Temple, Fred	3.00	
Wentworth, E. E.	288.00	
Whipples, Fred E.	41.66	
		$999.08
Chadbourne, Charles C., Commissioner	$106.66	
Chadbourne, Charles C., auto	25.00	
Allen, Timothy	33.32	
Bragg, Ralph E.	28.67	
Brooks, N.	3.00	
Chadbourne, F. C.	31.01	
Cook, Eugene	4.33	
Cote, Fred	25.99	
Cram, Dana	7.00	
Currier, Peter	7.33	
DeLylse, Walter J.	27.33	
English, Arthur	7.33	
Ford, L. J.	149.97	
Fritz, Earl	10.33	
Hartford, Everett	4.50	
Henderson, Edward	20.68	
Higgins, Lawrence	16.00	
Hill, Louis	41.32	
Holland, Edward	6.00	
Houston, Ernest	112.37	
Hutchins & Fall	347.13	
Jackson, Roland	45.99	
Jacobs, Oscar	3.00	
Johnson, Dennis	3.84	
Lord, Fernand	7.33	
Martin, Joseph	6.00	
Morrill, Walter N.	53.65	
Morris, Leo D.	19.67	

Ridley, Arthur	4.67	
Ridley, Frank	30.00	
Rivard, George	9.00	
Robinson, Linwood	1.33	
Sonier, Philip	28.00	
Stackpole, George L.	16.00	
Tebbetts, Frank G.	32.25	
Tuttle, Maurice	42.33	$1,318.33
		$2,317.41
Atlantic Shore Ry., freight	$ 343.55	
Barrett Company, Tarvia	5,862.78	
Boston & Maine R. R., freight	34.65	
Springvale Laundry, heating	38.00	
		6,278.98
		$8,596.39

The items in above statement for freight on Atlantic Shore Railway, and Springvale Laundry for heating tarvia was deducted from the bills of The Barrett Co., which in the total was $6,240.98.

NEW COUNTY ROAD

It was voted at the special town meeting that this road be built forwith, and it was voted that the sum of twenty thousand dollars be raised by loan with which to build the road. Owing to the lateness in the season when work was actually begin, but a small amount has been expended, which has been paid from cash in Treasurer's hands. The Selectmen and Treasurer not deeming it wise to borrow until necessary.

Amount used from cash in Treasurer's hands	$1,262.04
Expended	1,262.04
	00.00

Expenditures

Houston, Clarence, cutting bushes	$ 1.20
Mellor, William, cutting bushes	22.00
Milo, George, cutting bushes	21.60
Nowell, S. J., axes	4.50

Biddeford Evening Journal, Adv. for bids	6.75	
Evening Express, Adv. for bids	14.63	
Portland News Pub. Co., Adv. for bids	11.25	
Sanford Tribune, Adv. for bids	.94	
York County Garage, auto	9.50	
Libby & Johnson, engineers	400.00	
Sherburne, Fred S., on contract	769.67	
		$1,262.04

CRUSHED STONE

Appropriated	$5,000.00
Expended	2,420.36
	$2,579.64

Expenditures

Ridley, J. G., Commissioner, with team	$145.78	
Chadbourne, Charles C., Commissioner	33.56	
LABOR AND TEAMS		
Allen, Roscoe	32.40	
Blanchard, Fred	1.80	
Butler, Harvey A.	104.00	
Chadbourne, F. C.	16.20	
Clark, Ralph	18.00	
Ellis, Joseph	1.80	
Gowen, George	36.00	
Ham, Will	8.10	
Hill, Fred E.	8.10	
Holmes, George	36.45	
Hutchins & Fall	61.32	
Jackson, Roland	14.40	
Jacobs, Oscar	15.00	
Jewell, John S.	18.45	
Lombard, George	12.93	
Merrifield, Frank	113.40	
Merrifield, Jacob	32.85	
Merrow, Charles	24.30	
Pray, George W.	28.00	

Ridley, Roger T.	64.80	
Ridley Brothers	40.00	
Swett, E. J.	60.75	
Whipple, Fred E.	36.45	
Boston & Maine R. R., freight	22.01	
Brackett, Shaw & Lunt, supplies	1.31	
Bradford, L. S., supplies	33.50	
Brown, O. W. & Son, supplies	5.45	
Fernald, A. J., blacksmith work	.90	
New England Road Machy. Co., crusher, etc.	1,386.25	
Nowell, S. J., supplies	4.50	
Trafton, L. F., lumber	1.60	
		$2,420.36

SEWER DEPARTMENT

Received for 63 Sewer Permits	$1,065.00
Expended	561.53
Undrawn	$503.47

Expenditures

Allen, Jethro G., inspections and labor	$ 78.36	
Brierley, F. W., inspections and labor	284.85	
Bond, Harold L. Co., sewer rods and coupling	83.00	
Boston & Maine R. R., freight	2.04	
Brown, O. W. & Son, supplies	1.84	
Garvin, Will, cement	3.40	
Nowell, S. J., supplies	9.76	
Russell, Albert & Sons Co., sewer traps	98.28	
		$561.53

GYPSY MOTHS

Appropriated	$500.00
Expended	333.16
Undrawn	$166.84

Expenditures

LABOR AND TEAMS

Chadbourne, Charles C.	$ 3.51	
Fritz, Earl	16.33	
Houston, Ernest	51.60	
Hutchins & Fall	8.00	
Bodwell, V. C. Co., gasoline, etc., for sprayer	15.80	
Boston & Maine R. R., freight	2.63	
Johnson, Dennis, freight and cartage, lead	3.03	
McIntire, M. H., cards and supplies	39.25	
Philbrook, E. E., Dept. Agriculture, lead	162.00	
Sanborn, W. E. & Son, insurance on sprayer	7.91	
Sherburne, W. H., gasoline, etc., for sprayer	23.10	
		$333.16

SANFORD FIRE DEPARTMENT

Appropriated for Permanent	$5,200.00
Appropriated for Regular Firemen	1,040.00
Appropriated for Chief and Assistants	340.00
Appropriated for Expenses and Supplies	2,600.00
Available	$9,180.00
Expended	8,285.61
Undrawn	$894.39

Expenditures

Rankin, Robert, Chief Engineer	$ 200.00
Johnson, Jesse A., First Assistant	75.00
Hough, Irving T., Second Assistant	65.00

Holmes, Charles S., Treas., salaries	1,040.00
Austin, Charles A., Permanent Fireman	430.35
Crosby, George W., Permanent Fireman	1,270.00
Day, Ernest O., Permanent Fireman, substitute	25.00
Fox, Percy, Permanent Fireman, substitute	23.29
Hough, Irving T., Permanent Fireman	228.57
Houston, Albion W., Temporary Fireman	820.00
Smith, Harry, Temporary Fireman, Substitute	7.14
Stackpole, Chester, Permanent Fireman, substitute	39.28
Wentworth, Ralph P., Permanent Fireman	1,270.00
Adams, Perley	34.50
Allen, Ernest E., Clerk	12.50
Averill Press	33.67
Babcock, Raymond, labor	2.00
Bodwell, The V. C. Co., labor and supplies	84.58
Brown, O. W. & Son, supplies	8.70
Brown & Fogg Co., supplies	6.50
C. C. C. Rubber Hose Co., hose, etc.	388.75
Clark, George W., supplies	7.82
Cullen, G. C., labor	5.14
Emery, S. B. Co., hay, etc.	100.17
Flint, W. T., labor and supplies	8.85
Gamewell Fire Alarm Tel. Co., supplies	650.17
Garnsey, A. E., record book	4.50
Gerry, Von E., voted by town for injuries	300.00
Hall, Herbert, labor	22.00
Hatch & Brown, supplies	38.52
Hudson, George E., repairs	7.00
Jackson, W. R., professional services	3.00
Johnson, Stanley W., labor and supplies	44.51

Lavoie, L., blacksmith work	1.00	
N. E. Tel. & Tel. Co., telephone	49.85	
Nowell, S. J., supplies	4.40	
Nutter, Fred O., blacksmith work	45.85	
Prescott, N. J., labor and supplies	18.52	
Rankin, Robert, supplies and cash paid	62.12	
Sanford Co-op. Assn., supplies	1.95	
Sanford Pharmacy, supplies	2.25	
Sanford Mills, supplies	92.49	
Sanford Water Co., water	23.00	
Sherburne, Fred S., lumber	1.60	
Springvale Advocate, printing	6.00	
Springvale Farmer's Union, grain	100.65	
Stackpole, Chester, labor	8.00	
Stansfield Bros., supplies	1.05	
The Paris, supplies	18.63	
Trafton, Charles A., coal	105.20	
Ward, H. E., professional services	2.00	
Wentworth, E. E., coal	302.63	
Weyland, C. E., labor and supplies	42.73	
Wilson, A. A., straw	8.34	
York County Garage, labor and supplies	37.15	
York County Power Co., lights	93.69	
		$8,285.61

Report of the Board of Engineers of the Sanford Fire Department

To the Municipal Officers of the Town of Sanford:

The Board of Engineers hereby submit their report for the year ending January 31, 1920. We have during the year added five hundred feet of rubber lined hose, which is as good as when purchased, as there has been no occasion to put it in service the past year. We would recommend putting in two or three more alarm boxes the comnig year as there are some sections which are not protected by the same and it would save valuable time in giving the alarm from these sections.

Realizing the high tax rate, this department has tried to keep within the amount appropriated for the

year, without neglecting any necessities.

We wish to thank the officers and members of the department for the service rendered during the year, also the permanent men for the part they have taken in keeping the engine house clean and fit for inspection at any time. We give special thanks to the officers and members of the Sanford Mills department, which was always ready and waiting for the call.

Respectfully submitted,

Chief, ROBERT RANKIN.
1st Asst. Chief, JESSE A. JOHNSON,
2nd Asst. Chief, IRVING T. HOUGH.

Report of the Clerk of the Sanford Fire Department

Sanford, Maine, Feb. 1, 1920.

To the Municipal Officers of the Town of Sanford:

I hereby submit the following report of the Sanford Fire Department for the year ending January 31st, 1920.

The Department has responded to 68 alarms, 17 Bell, 49 Still and 2 House Calls.

Total value of property endangered	$164,150.00
Total Insurance on property endangered	112,100.00
Total loss on property endangered	6,112.00
Total insurance paid on property endangered	3,732.29

Total feet of hose laid	1750
Total gallons of chemical used	1353
Total feet of ladders raised	571
Miles apparatus traveled	51

Respectfully submitted,

G. F. FERGUSON, Clerk.

Records of Fire Alarms

For Year Ending January 31, 1920

Date		Box	Location	Cause	Loss on Building	Loss on Contents	Total Loss	Insurance Paid	Net Loss
1919				Ashes in					
Feb.	4	29	Upper Main St.	Wooden bbl.	$35.00	0	$35.00	$35.00	0
	9	S. A.	Main St.	Chimney	0	0	0	0	0
	15	S. A.	Emery St.	Chimney	0	0	0	0	0
	17	S. A.	Main St.	Leak in Gasoline Pipe	0	0	0	0	0
	20	S. A.	Hanson Ridge	Out of Limit					
	25	47	No. Ave.	Hot Ashes in Wooden Box	0	0	0	0	0
Mar.	12	S. A.	Fogg's Court	Chimney	0	0	0	0	0
April	8	44	False Alarm	Crossed Wires	0	0	0	0	0
	9	S. A.	Lebanon St.	Grass Fire	0	0	0	0	0
	11	S. A.	Laurel St.	Chimney	0	0	0	0	0
	13	S. A.	Main St.	Chimney	0	0	0	0	0
	15	S. A.	Emerys Mills, Me.	Out of Town					
	22	S. A.	High St.	Grass Fire	0	0	0	0	0
	25	S. A.	Cottage St.	Chimney	0	0	0	0	0
	29	44	False Alarm	Crossed Wires	0	0	0	0	0
		S. A.	Washington	Chimney	0	0	0	0	0
May	2	S. A.	Kimball	Chimney	0	0	0	0	0
	4	S. A.	Fogg Court	Rubbish Fire					
	6	S. A.	High St.	Oily Waste	0	0	0	0	0
	10	S. A.	Lebanon St.	Grass Fire					
June	20	S. A.	Mechanic St.	Chimney	0	0	0	0	0
	25	37	False Alarm						

Records of Fire Alarms — Continued

	30	S. A.	So. Sanford	Brush Fire					
July	7	H. C.	Business						
	25	27	Maple St.	Oil Stove Tipped Over	0	0	0	0	0
Aug.	3	54	Batley Island	Brush Fire					
	22	42	River St.	Unknown	$100.00	0	$100.00	$100.00	0
Oct.	7	43	High St.	Children Playing with Matches	50.00	0	50.00	50.00	0
	9	37	Emery St.	Chimney	0	0	0	0	0
	20	S. A.	Riverside Ave.	Chimney	0	0	0	0	0
	23	F. A.	Crossed Wires						
	24	26	Rear Lebanon St.	Oil Stove	0	0	0	0	0
	29	S. A.	Emery St.	Chimney	0	0	0	0	0
Nov.	6	S. A.	Sherburne	Chimney	0	0	0	0	0
	11	47	No. Ave.	Chimney	0	0	0	0	0
	19	S. A.	Washington St.	Oil Stove	0	0	0	0	0
	23	S. A.	Upper Main St.	Auto Accident					
	24	S. A.	No. Berwick Road	Unknown	$600.00	None	$600.00	0	$600.00
Dec.	2	S. A.	Jackson St.	Chimney	0	0	0	0	0
	5	41	Mill Square	False Alarm	0	0	0	0	0
	10	S. A.	Spruce St.	Chimney	0	0	0	0	0
	10	S. A.	High St.	Chimney	0	0	0	0	0
	16	S. A.	Emery St.	Chimney	0	0	0	0	0
	16	S. A.	Main St.	Chimney	0	0	0	0	0
	21	S. A.	Jackson St.	Chimney	0	0	0	0	0
	22	H. C.	Mechanic St.	Rubbish fire in Basement — Damage and Insurance Inclueded with fire below.					
	24	21	Mechanic St.	Electric Wires	$1700.00	$3400.00	$5100.00	$3320.29	-1779.71
	25	47	Hammond S.t	Oily Rags	0	0	0	0	0

	27	S. A.	Cook's Court	Rubbish Fire	0	0	0	0	0
	31	S. A.	Mechanic St.	Gasoline Leak In Pressing Machine	0	0	0	0	0
1920									
Jan.	3	S. A.	No. Ave.	Chimney	0	0	0	0	0
	4	28	Main St.	Spark from Chimney	$162.00	0	$162.00	$162.00	0
	14	S. A.	No. Ave.	Chimney	0	0	0	0	0
		S. A.	East St.	Chimney	0	0	0	0	0
	15	S. A.	Main St.	Oil Stove	0	0	0	0	0
	24	S. A.	Brook St.	Chimney	0	0	0	0	0
	28	S. A.	Maple St.	Chimney — Damage and Insurance not yet Adjusted. Jan. 31st.					
	30	S. A.	Prescott St.	Chimney	0	0	0	0	0
		S. A.	Prescott St.	Chimney	0	0	0	0	0
		S. A.	Park St.	Chimney	0	0	0	0	0
	31	S. A.	Mechanic St.	Chimney	0	0	0	0	0
		S. A.	Elm St.	Chimney	0	0	0	0	0
1919									
April	30	S. A.	Mechanic St.	Electric Iron On Ironing Board	$25.00	15.00	40.00	40.00	0
July	5	S. A.	Laurel St.	Grass Fire	0	0	0	0	0
Sept.	26	S. A.	Main St.	False Alarm					
	26	S. A.	Cooks Court	Chimney	$25.00	0	$25.00	$25.00	0
	30	S. A.	Emery St.	Chimney	0	0	0	0	0

SPRINGVALE FIRE DEPARTMENT

Appropriated for Permanent Firemen	$2,600.00
Appropriated for Regular Firemen	700.00
Appropriated for Chief and Assistants	275.00
Appropriated for expenses and supplies	1,400.00
	$4,975.00
Expended	4,819.37
Undrawn	$155.63

Expenditures

Horne, Fred I., Chief Engineer	$ 150.00
Philpot, Frank E., First Assistant	60.00
Mullins, James, Second Assistant	40.00
Reeks, Frank C., Clerk	20.00
Pierce, Charles S., Treasurer	5.00
Pierce, Charles S., Treas., salaries	700.00
Austin, Harry E., Permanent Fireman	1,270.00
Horne, D. Burle, Permanent Fireman	1,270.00
Day, Ernest O., Permanent Fireman	50.00
Allen, H. G. Co., supplies	10.58
Anderson, G. A. Mfg. Co., supplies	50.00
American LaFrance Fire Engine Co., supplies	87.50
Baker, Arthur T., repairs	10.35
Butler, Fred E., wood	20.00
Chick, Ernest, table	7.00
Fernald, A. J., blacksmith work	15.90
Fernald, W. H., storage	10.00
Folsom Bros., supplies	28.20
Gamewell Fire Alarm Tel. Co., supplies	5.88
Cordeau, Archie, storage	10.00
Globe Rubber Works, hose	441.00
Grave, L. E., labor and supplies	34.10
Horne, Fred I., paid for express, etc.	31.24
Makin, J. H., supplies	2.78
Mullins, James, supplies	5.50
N. E. Tel. & Tel. Co., telephone	41.43
Ross, Fred W., sleds	40.00

Russell, David E., lumber	11.97	
Sanford Carriage Co., labor	2.00	
Sanford Mills, supplies	13.00	
Sherburne, W. H., supplies	7.40	
Springvale Aqueduct Co., water	10.00	
Springvale Advocate, printing	1.50	
Springvale Steam Laundry, washing	15.00	
Trafton, Louis F., wood	1.00	
Webber, H. P., supplies	6.73	
Wnetworth, E. E., horses and truck	41.75	
Wentworth, E. E., labor and supplies	38.25	
Wentworth, E. E., coal	188.63	
York County Power Co., lights	65.68	
		$4,819.37

Report of the Board of Engineers of the Springvale Fire Department

To the Municipal Officers of the Town of Sanford:

This community has been wonderfully blessed during the past twelve months in that destructive fire has let us well alone.

As we have not been called upon to combat anything much worse than chimney fires, we feel inclined to give to the citizens of this village all credit due them in their evident care and their desire for and work in fire prevention.

No community of this size can avoid disastrous fires unless the inhabitants pull together to prevent causes for such fires being present.

We believe we should have motor apparatus with a pump thereon, as you have seen in several instances where valuable property might have been saved had we been so equipped.

Of course such property was outside the reach of our hydrants and the best we could do was to watch it burn and save adjoining property with chemical streams.

We would advise a raise in the wages of the permanent firemen, as we do not consider the present wage in keeping with those paid in other crafts and we believe you also favor it as you do for the police.

We wish to thank you gentlemen for every consideration shown us and hope our good fellowship may continue.

Respectfully submitted,
FREDERIC I. HORNE, Chief.
FRANK E. PHILPOTT, 1st Asst. Chief,
JAMES MULLINS, 2nd Asst. Chief,
Board of Engineers.

TOWN HALL—SANFORD

Appropriated	$2,600.00
Received for iron, State road	51.12
Received from Arthur E. Eaton, rent of Hall	1,098.65
	$3,749.77
Expended	2,718.54
Undrawn	$1,031.23

Expenditures

Eaton, Arthur E., janitor	$1,218.30	
Eaton, Arthur E., paid for labor	6.00	
Eaton, Arthur E., Manager	100.00	
Ansell Ticket Co., tickets	24.20	
Averill Press, printing	2.75	
Batchelder Bros., insurance	219.20	
Bodwell Bros., labor and supplies	4.05	
Brierley, F. W., labor	23.57	
Brooks, John, removing ashes	10.00	
Chase, Geo. P. Co., and Leavitt Ins. Co., insurance	191.30	
Emery, S. B. Co., supplies and repairs	4.00	
Hall & Roberts, labor	.25	
Lauziere, N., repairs	2.00	
Lawrence Awning Co., decorating hall, July 4	40.00	
Murphy, Edward, labor on piano	1.75	
N. E. Tel. & Tel. Co., telephone	3.50	
Nowell, S. J., supplies	17.02	
Sanford Building Corporation, coal	60.51	

Sanford Co-op. Assn., supplies	.24	
Sanford Water Co., water	50.22	
Shaw, Mary M., mending flags	1.50	
Stansfield Bros., supplies	2.10	
Wentworth, E. E., coal	484.86	
Weyland, C. E., labor and supplies	2.78	
York County Power Co., lights and lamps	248.44	
		$2,718.54

TOWN HALL—SPRINGVALE

Received from I. L. Skillin, Manager	$156.00
Received from A. J. Lord, Manager	383.50
Available	$539.50
Expended	402.63
Undrawn	$136.87

Expenditures

Skillin, I. L., janitor	$ 54.00	
Lord, A. J., janitor	110.00	
Batchelder Bros., insurance	48.10	
Butler, Fred E., wood	20.00	
Graves, L. E., labor and supplies	8.25	
Mullin, James, labor and supplies	30.27	
Pierce, Charles S., supplies	11.25	
Shaw, Daniel P., wood	15.00	
Sherburne, W. H., supplies	8.64	
Springvale Aqueduct Co., water	10.00	
Wentworth, E. E., wood and coal	50.40	
York County Power Co., lights	36.72	
		$402.63

INCINERATOR DEPARTMENT—SANFORD

Appropriated	$550.00
Expended	551.73
Overdrawn	$1.73

Expenditures

Twambly, J. F., Manager	$520.00	
Averill Press, printing notices	3.00	
Moulton, Moses S., stove	5.25	
Nowell, S. J., hardware	23.48	
		$551.73

INCINERATOR DEPARTMENT—SPRINGVALE

Appropriated	$175.00
Expended	176.00
Overdrawn	$1.00

Expenditures

Ridley, J. G., Manager and for labor	$176.00

REPORT OF SEALER OF WEIGHTS AND MEASURES

To the Municipal Officers of the Town of Sanford the Sealer of Weights and Measures of the Town of Sanford submits the following report for the year ending January 1, 1920:

Total number of scales tested	380
Total number of weights tested	1750
Total number of dry measures tested	108
Total number of liquid measures tested	280
Total number of automatic pumps tested	150
Total number of milk jars tested	8500
Total number of milk cans tested	650
Total number of yardsticks tested	85
Total number of scales condemned	17
Total number of dry measures condemned	20

INCIDENTALS

Appropriated	$6,800.00
Received from R. C. Butler, Fees	200.77
Received from R. C. Butler, Licenses	268.50
Received for typewriters	68.00
Received from Atlantic Shore Railway, cash paid for labor at forest fire	60.60
Received from Board of Health, vaccine sold	3.53
Received from State, hens killed by dogs	12.50
Available	$7,413.90
Expended	7,800.20
Overdrawn	$386.30

Expenditures

Adams, Herbert, taking census	$ 72.00
Allen, Stanley, 32 truants	8.00
Allen, Timothy, labor forest fire	3.00
Averill Press, printing town reports	350.00
Averill Press, printing and supplies, Selectmen	61.10
Averill Press, printing and supplies, Treasurer	33.00
Averill Press, printing and supplies, Town Clerk	13.43
Averill Press, printing for Board of Health	3.00
Averill Press, printing town warrant	20.00
Batchelder, George A., salary, Treasurer	300.00
Blagden, C. W., reporting births and deaths	4.25
Blagden, C. W., salary, Health Officer, 1918-1919	375.00
Blagden, C. W., fumigations, as follows:	
H. Edgecomb	5.00
Barian Baco	5.00
Isaac Hurd	5.00

L. Griffin, two trips	10.00
Emma Grant	5.00
Blagden, C. W., expenses to Augusta, State Board of Health	11.23
Bergeron, E., rent, venereal disease case	1.25
Bernier, F. F., reporting births and deaths	2.00
Bodwell, The V. C. Co., auto, taking valuation	17.35
Bodwell, The V. C. Co., auto for Miss E. Kench	18.00
Bodwell, The V. C. Co., auto for forest fire	9.50
Bodwell, The V. C. Co., auto for Selectmen	28.03
Boothby, Ami C., 80 truants	20.00
Bragdon, F. A., reporting births and deaths	16.75
Brigham, O. F., services Board of Health	22.04
Burnham, Elmer J., abstracts of conveyances	21.50
Burnham, E. L., reporting births and deaths	1.50
Burnham, E. L., attendance on Miss Elsie Kench	16.00
Butland, George H., posting warrants	3.00
Butler, Merton F., election Clerk	4.00
Butler, Roscoe C., salary, Clerk and Collector	1,200.00
Butler, Roscoe C., supplies, postage and express	138.68
Buzzell, Charles A., 59 truants	14.75
Brown, O. W. & Son, brooms for forest fire	5.40
Camire, Ludger, labor at forest fire	2.00
Chadbourne, C. C., labor and auto at forest fire	13.31
Chadbourne, C. C., labor on Cottage street pipe	5.56
Chadbourne, F. C., labor at forest fire	3.00

Chase, George P., surveying for 1920 State road	45.00
Clark, Frank W., Building Inspector	25.00
Cobb, S. A., reporting births and deaths	.50
Cobb, S. A., attendance on L. McKenney, injured in auto accident	36.00
Cofran, Henry, labor at forest fire	1.50
Cofran, Henry, labor on Storer Park	5.00
Cook, Eugene, labor at forest fire	.67
Cook, Eugene, labor on Cottage street pipe	3.00
Cordeau, D., labor at forest fire	2.00
Cote, Fred, labor on Cottage street pipe	3.00
Cram, C. H., labor at forest fire	1.67
Cram, Dana, labor and team at forest fire	2.67
Dart, Forest, labor at forest fire	1.50
Davis, A. S., reporting births and deaths	8.25
Demers, Heinie, labor at forest fire	1.50
Dolge Co., disinfectants for Board of Health	65.55
Doherty, Mrs. George, hens killed by dogs	7.50
Dowey, John, labor at forest fire	1.50
Dyer, Charles S., services on Board of Health	141.67
Dyer, Charles S., expenses and cash paid for Board of Health	30.69
Eaton, Horace E., Moderator at two meetings	8.00
Fairbanks Co., supplies for Sealer	12.80
Folsom, L. W., taking census	30.00
Folsom, W. H., Warden	4.00
Ford, Stephen L., hens killed by dogs	5.00
Gowen, Annie, stenographic notes, Town meeting	5.00
Hall, F. H., labor and team at forest fire	3.00
Hall, The J. C. Co., order blanks	82.79
Hanson, Amos, labor at forest fire	1.00

Harris, E. E., stamped envelopes for Collector	32.08
Hawkes, L. E., reporting deaths	.50
Hay, H. H. Sons Co., supplies for Board of Health	10.65
Higgins, Lawrence, labor on Cottage street pipe	2.33
Hill, Louis, labor at forest fire	.67
Hill, Louis, labor on Cottage street pipe	2.50
Houston, Ernest, team, Cottage street pipe	8.00
Hurd, L. A., reporting deaths	4.25
Jacobs, Oscar, labor at forest fire	3.00
Jenness, B. M., reporting deaths	1.75
Johnson, Dennis, services as Selectmen, etc., after settlement	30.00
Johnson, Dennis, auto, taking valuation	20.00
Kench, Miss Elsie, expenses caused by injury caused by defective sidewalk	20.00
Kelley, W. H., reporting births and deaths	1.50
Kelley, W. H., treating patient for venereal disease	13.50
Kittridge, F. C., 34 truants	8.50
Lamoureaux, A. C., reporting births and deaths	8.25
Leach, J. W. F., killing dogs	4.00
Leach, J. W. F., posting warrants	4.50
L'Heureux, J. N., reporting births and deaths	31.25
Legere, Eddie, labor at forest fire	1.50
Legere, Joseph, labor at forest fire	1.50
Libby, Moses H., counting ballots, March meeting	2.00
Line a Time Co. ,supplies, Selectmen and Town Clerk	27.44
Lord, Fern, labor on Cottage street pipe	3.00

Loring, Short & Harmon, books, binding and supplies for Selectmen	85.11
Loring, Short & Harmon, books, binding and supplies for Town Clerk	17.95
Loring, Short & Harmon, supplies for Treasurer	6.19
Loring, Short & Harmon, supplies for Sealer	6.00
Loring, Short & Harmon, boxes for vault	10.20
McCorrison, J. O., reporting deaths	.25
McDonald, George W., Election Clerk	4.00
Mackinson, Harold, labor at forest fire	2.00
Marshall, S. B., reporting deaths	.50
Mitchell, Samuel J., services as Selectman, etc., after settlement	91.50
Mitchell, Samuel J., stamps for Town reports	45.79
Mitchell, Samuel J., services as Selectman, etc.	800.00
Mitchell, Samuel J., cash paid for stamps, express, carfare, etc.	36.74
Morrill, Walter N., labor on Cottage street pipe	6.22
Morrill, Walter N., labor at forest fire	3.50
Morris, Leo D., labor on Cottage street pipe	3.00
Morris, Leo D., labor at forest fire	.67
Moulton, B. M., reporting births and deaths	9.50
Moulton, Moses S., services, Board of Health, 1918-1919	175.00
Moulton, Orrin A., land bought at tax sale redeemed	6.79
Moulton Hospital, services for Fred Caron, injured in auto accident	30.00
N. E. Tel. & Tel. Co., telephone, Town Clerk	34.30

N. E. Tel. & Tel. Co., telephone, Selectmen	9.10
Nicholls, W. O., services as Auditor	10.00
Nowell, S. J., pipe for Cottage street, etc.	230.45
Perkins, Howard E., stamped envelopes for Collector	43.48
Howard E. Perkins, stamped envelopes for Treasurer	31.38
Porell, P. E., taking census	56.88
Quimby, E. H., supplies for Town Clerk	3.50
Rankin, Harry, Ballot Clerk	4.00
Reed, Clyde L., counting ballots, March meeting	2.00
Remington Typewriter Co., ribbons for Town Clerk	8.50
Ridley, Allen W., surveyors helper, State road for 1920	4.05
Ridley, Arthur, labor, Cottage street pipe	3.00
Ridley, J. G., labor at forest fire	1.80
Roberts, H. A., services, Springvale	4.00
Roberts Office Supply Co., supplies for Town Clerk	2.07
Ross, H. D., reporting births and deaths	17.75
Ross, H. D., attendance on 4 cases of vinereal diseases	16.00
Roussin, Beatrice, typewriting	25.00
Rowe, Charles P., services as Selectman after settlement	60.00
Rowe, Charles P., stamps for Town Reports	25.75
Rowe, Charles P., services as Selectman, etc.	750.00
Rowe, Charles P., carfare	36.59
Royal Typewriter Co., typewriters for Selectmen and Town Clerk	198.00
Rushton, Sandy, removing rubbish from Storer Park	1.50
St. Amant, Mrs. Eugene, board of patient with venereal disease	5.00

Sanborn, Kenneth S., Ward Clerk	4.00
Sanford Mills, pipe for Cottage street	20.44
Sanford Water Co., water for fountain	10.00
Sanford Tribune, notices	12.38
St. Pierre, Napoleon, Ballot Clerk	4.00
Shaw, J. Byron, maintaining watering trough	5.00
Siddall, Cecil J., services as Selectman, etc.	500.00
Siddall, Cecil J., carfare	2.00
Spinney, N. K., food for men at forest fire	5.10
Springvale Advocate, printing check lists	60.80
Springvale Advocate, printing and notices	67.02
Tebbetts, Frank G., labor on Cottage street, pipe	2.53
Thompson, E. L., reporting births and deaths	.50
Trafton, H. P., care of water trough, Springvale	8.00
Trafton, Charles A., wood for woman with venereal disease	5.00
Tuttle, Maurice, labor at forest fire	2.50
Vallely, Charles E., Ballot Clerk	4.00
Wentworth, E. E., repairs on truck damaged in auto accident	83.99
Wentworth, E. E., wood for patient with venereal disease	5.00
Webster, F. S. Co., carbon paper	11.22
Wentworth, D. W., reporting births and deaths	1.50
Wentworth, E. J., truant officer	367.54
Whitney, S. B., 48 truants	12.00
Whipple, Fred E., helping surveyor, 1920 State road	12.15
Wilson, Frank, office supplies and carfare	6.66

Wright, John, counting ballots, Town meeting	2.00	
Wright, John, Ballot Clerk	4.00	
Whitcomb, Arthur, auto for Board of Health	12.00	
Wiggin, G. F.	6.00	
York County Garage, auto	3.00	
Young, Wilfred, posting warrant	1.50	
		$7,800.20

POOR DEPARTMENT

Appropriated		$6,000.00
Town Farm products and income		849.10
Received and due from State		2,067.04
Due from City of Calais, support of family of Emma Grant		81.17
Available		$8,997.31
Expenditures Outside Poor	$7,655.35	
Expenditures, Town Farm	3,103.76	
		10,759.11
Overdrawn		$1,761.80

Expenditures—Outside Poor

Allard, W. W., cobbling for Custeau family	$ 16.45
Allen, H. G. Co., supplies for Cater family*	2.95
Allen, H. G. Co., supplies, Flora Mooney*	30.12
Barnes, Annie, board of Mary Liberty	130.00
Bartlett, Plenah, board of Willie Davis	14.00
Bernard, Kate, board of Willie Davis	104.13
Bidedford, City of, board of F. X. Cote	378.00
Blagden, C. W., salary, Town physician	144.00
Blagden, C. W., attendance N. Gilbert*	45.00
Blagden, C. W., taking Lizzie Davis to Augusta	43.40
Blagden, C. W., examination, Lizzie Davis	5.00
Bland, Sarah J., supplies for Mrs. A. Johnson	144.51
Bland, Sarah J., supplies for Jos. Belanger	27.23

Bodwell, The V. C. Co., auto taking Mawson child to South Sanford	2.50
Bragdon, F. A., attendance Flora Mooney	16.00
Bragdon, F. A., attendance Emma Grant's child	33.00
Brierley, W. H., shoes, Mrs. O'Connor	6.50
Brierley, W. H., shoes, Houle boy	4.00
Brierley, W. H., shoes, Mrs. A. Antil	5.40
Broggi, F. Co., supplies, N. Gilbert*	28.29
Bshara, F. N., clothing, Fred Lizotte	59.00
Burnham, E. L., attendance, Mary Rand*	19.00
Butler, Fred E., wood for N. J. Cormier*	10.00
Butler, Fred E., wood for Mrs. V. Custeau	5.00
Butler, Fred E., wood for Mrs. L. Wentworth	5.00
Chadbourne, Charles C., wood for S. Beaulieu	5.50
Chadbourne, Charles C., wood for Mrs. V. Custeau	22.00
Chadbourne, Charles C., wood for Mrs. A. Antil	6.00
Chadbourne, Charles C., wood for Mrs. A. Johnson	5.00
Chadbourne, Charles C., wood for Mrs. F. Bolduc	11.00
Chadbourne, Charles C., wood for H. Duckett	6.00
Chadbourne, Jesse, rent for Mrs. F. Bolduc	66.00
Cook, A., supplies for Fred Lizotte	22.88
Cook, A., supplies for Mrs. V. Custeau	9.78
DeLisle & LeBlanc, shoes, etc., Custeau family	16.08
DeLisle & LeBlanc, shoes for Wm. Arcand	7.30
DeLisle & LeBlanc, shoes for Houle boys	7.50
Dube Bros., supplies for Louis Tousignant	42.23
Dube Bros., supplies for Barian Baco	5.19
Farrell, Lawrence, board of Shepard children	7.50
Firth, Joseph, accompanying Lizzie Davis to Augusta	5.50
Folsom Bros., supplies for lockup, Springvale	18.00
Fogg, N. T., rent for Mrs. F. Bolduc	6.00
Frost, W. E., rubbers for Cater children*	1.50
Frost, W. E., rubbers, etc., for N. J. Cormier*	3.15
Frost, W. E., shoes, etc., for Flora Mooney*	4.25
Gauthier, Arthur J., supplies for Mrs. V. Custeau	288.26
Gauthier, Arthur J., supplies for Mrs. F. Bolduc	277.86
Gauthier, Arthur J., supplies for Wm. Arcand	10.87
Geoffrion, E., supplies for Sophia Henderson	12.04

Hanson, Harriet, board of Willie Davis	33.72
Hanson, Harriet, board of Mawson child	28.00
Hobbs, Fred N., wood for N. J. Cormier*	30.00
Hobbs, W. W., wood for N. J. Cormier*	40.00
Holman, A. C. Co., clothing for W. Maurais*	12.25
Holman, A. C., clothing for Wm. Arcand	9.10
Howes, Harry S., milk for Mrs. V. Custeau	91.50
Hurd, L. A., burial of Frank Pary	45.00
Hurd, L. A., burial of Alice Libby*	45.00
Hutchins & Fall, wood for Mrs. V. Custeau	5.50
Ideal Cash Market, supplies for Mrs. Wentworth	64.30
Johnson, D. & Sons, supplies for Mrs. A. Johnson	162.59
Johnson, D. & Sons, supplies for Jos. Belanger	108.41
Johnson, D. & Sons, supplies for M. Michaud	32.65
Johnson, D. & Sons, supplies for Saul Bealieu	8.28
Johnson, D. & Sons, supplies for N. Gilbert*	3.67
Jenness, B. M., buriel of Lucinda Butler	45.00
Leach, J. W. F., service of notice, Lizzie Davis	1.50
Leavitt, F. C., wood for Mrs. A. Antil	24.00
Leavitt, F. C., wood for M. Beaudoin	6.00
Leavitt, F. C., wood for Mrs. V. Custeau	12.00
Leavitt, F. C., wood for Mrs. L. Wentworth	5.00
L'Heureux, J. N., attendance on Mrs. A. Antil	15.00
Libby, O. V., supplies for Mrs. A. Antil	237.00
Littlefield, D. C., rent for Mrs. V. Custeau	70.00
Makin, J. H., rent of stove to Emma Grany	5.00
Morgan, Mrs. H. H., care and nursing, Alice Libby*	65.72
Mitchell, Samuel J., fare to Topsham in case of Oscar Patten	4.73
Moulton Hospital, services, Willie Fogg	3.00
Moulton Hospital, services, Wm. Marston	9.00
Mullins, James, labor at Springvale lockup	1.65
Nelson, E. W., clothing for O'Connor boy	2.00
Patch, Mrs. Everett, board of Cater children*	4.28
Pelletier Bros., supplies for Alphe Gilbert*	123.86
Perreault, I. O. Jr., rent for Mrs. L. Wentworth	104.00
Pillsbury, H. L., wood for Mrs. Bolduc	6.00
Pitts, Herbert, supplies for Emma Grant	28.17
Richard Shoe Store, shoes for Mrs. A. Johnson	7.05
Richard Shoe Store, boots for C. Huard	5.00

Richard Shoe Store, shoes for Wm. Arcand	9.40
Richard Shoe Store, shoes for Mrs. Antil	6.50
Ridley, J. G., wood for Mrs. V. Custeau	4.00
Ridley, J. G., wood for Mrs. F. Bolduc	5.00
Ricker, Julian G., board of Lucinda Butler	132.00
Rivard, P. H., shoes for Fred Lizotte	16.00
Rivard, P. H., shoes for Mrs. A. Antil	4.00
Rivard, shoes for Mrs. A. Johnson	21.00
Ross, H. D., examination, Hannah Barraclough	5.00
Ross, H. D., examination, Joseph Bernier	5.00
Ross, H. D., examination, Lizzie Davis	5.00
Ross, H. D., attendance and operation on Arthur Stebbins	348.50
Ross, H. D., operation on Willie Davis	16.00
Ross, H. D., operation on Mary Rand*	132.00
Russell, David E., wood for N. J. Cormier*	12.00
Russell, David E., wood for John Vanderhoof	6.00
Sanford Pharmacy, medicine for Arthur Stebbins	24.15
Sharp, Craven, rent for Mrs. Albert Johnson	108.00
Shaw, Daniel P., wood for N. J. Cormier*	28.00
Shaw, Daniel P., wood for Mrs. V. Custeau	18.00
Shaw, Daniel P., wood for Mrs. A. Antil	18.00
Sherburne, Fred S., rent for W. Henderson	117.60
Sherburne, Fred S., rent for Mrs. E. Tebbetts	38.00
Sprague, Lena, board and care of Flora Mooney*	48.00
Spinney, N. K., food for Mrs. Houle	.75
Springvale Steam Laundry, washing for Springvale Fire Department	3.50
Stackpole, George L., rent for Mrs. A. Antil	90.00
Stansfield Bros., supplies for Warren Henderson	320.03
Stiles Bros., clothing for N. J. Cormier*	19.60
Strout, Mary J., rent for Mrs. E. Tebbetts	46.25
Taylor, C. E., coal for Warren Henderson	60.68
Taylor, C. E., coal for H. Duckett	28.20
Therrien, Alfred J., supplies for N. J. Cormier*	350.44
Trafton, C. A., wood for H. Duckett	16.00
Trafton, C. A., wood for Mrs. F. Bolduc	33.00
Trafton, C. A., wood for Mrs. V. Custeau	27.00
Trafton, C. A., wood and coal for Mrs. A. Antil	56.50
Trafton, C. A., wood for Joseph Bennett	5.00

Trafton, C. A., wood for Warren Henderson	5.00
Trafton, C. A., wood for Mrs. J. McGrath	6.00
The Paris, Supplies for Willie Davis	4.28
Trafton, Louis F., wood for Mrs. L. Wentworth	2.00
Tuttle, Fannie I., board of L. Furbish	168.00
Webber, Horace P., supplies for Mercy Fogg	153.47
Webber, Horace P., supplies for Springvale Lockup	8.47
Wentworth, E. E., wood for Springvale Lockup	20.00
Wentworth, E. E., wood for Warren Henderson	15.00
Wentworth, E. E., wood and coal for Mrs. A. Antil	17.95
Wentworth, E. E., wood for Emma Grant	10.00
White Star Laundry, washing for Sanford Lockup	2.08
Wiggin, C. F., shoes for Houle boys	24.85
Wiggin, C. F., shoes for Wm. Arcand	6.80
Wiggin, C. F., shoes etc., for Mrs. V. Custeau	43.85
Wiggin, C. F., shoes for W. Maurais*	4.50
Wiggin, C. F., shoes for J. Cunningham	6.50
Wiggin, C. F., shoes for Bernier boy	3.50
Wiggin, C. F., shoes for Mrs. A. Antil	2.50
Wiggin, C. F., shoes for S. Henderson family	19.45
Witham, E. E., rent for N. J. Cormier*	84.00
Witham, E. E., rent for Melissa Ham	84.00
Wyman, Jennie, board of Ruth Perron	67.31
York County Children's Aid Society, board and clothing, etc., for the following:	
Irene Gendron	121.20
Calrton Gowen	165.15
Ralph Trafton	159.64
Francis, George, Hazel, John, Lawrence, and Florence Smith*	603.90
Neilson, R.	8.05
York County Garage, taking Willie Davis from South Sanford	3.50
	$7,655.35

*—State Paupers

TOWN FARM

Received from H. H. Morgan, produce sold	$102.50
Received from G. G. Plummer, for milk	486.60
Received from Goodall Worsted Co., board of Edward Goodwin	208.00
Received from F. E. Dennett, board of J. Dennett	16.00
Received from Ray Skillin, board	36.00
Total receipts	$849.10

Expenditures

Morgan, Mr. and Mrs. H. H., Managers	$623.25
Allen, H. G. Co., for supplies	42.38
Bodwell, V. C. Co., taking Mrs. Libby to farm	2.50
Bradford, L. S., supplies for farm	11.77
Broggi, F. Co., supplies	86.05
Brooks, N. O. & Son, supplies	53.00
Brown, O. W. & Son, hardware and seeds	54.49
Demelle, A. J., taking baggage to farm	2.00
Fernald, A. J., blacksmith work	9.05
Flint, W. T., labor and supplies	5.40
Goodwin Pharmacy, medicine	5.95
Gowen, Roy E., supplies	76.19
Graves, L. E., supplies	1.35
Hanson, S. D., supplies	43.35
Hatch & Brown, supplies	6.90
Holman, A. C. Co., clothing	27.00
Jackson, W. R., veterinary services	19.50
Makin, J. H., supplies	11.75
Mullins, James, supplies	.35
Naylor, Jack, butchering	9.00
N. E. Tel. & Tel. Co., telephone	1.38
Nowell, S. J., hardware	15.99
Nutter, Fred O., blacksmith work	36.75
Pierce, C. S., supplies	5.70
Pitts, Herbert, supplies	41.71
Prescott, N. J., labor and supplies	1.72
Rankin, Robert, supplies	266.15
Remick, W. C., supplies	63.61
Remick & Gould, supplies	2.05
Richard, Maurice, supplies	24.93

Roberts, H. A., taking Mrs. Houle to farm	2.00
Sanford Co-op. Assn., supplies	127.21
Springvale Farmer's Union, grain and seed	212.50
Stiles Bros., clothing	45.15
Strout, A. A., labor	16.14
Therrien, Alfred J., supplies	132.25
Ward, H. E., veterinary services	2.50
Webber, Horace P., supplies	85.91
Wentworth, E. E., coal	197.52
Wiggin, C. F., shoes and cobbling	5.00
Wilson, A. A., grain	685.53
York County Garage, taking inmate to farm	2.00
York County Power Co., lights	38.83
	$3,103.76

There is now on the farm, one horse, two cows, two pigs, twenty-five hens, 30 bushels potatoes, 100 pounds cabbage, 10 bushels beets, 2 bushels turnips, 2 barrels apples, 3 bushels beans, 1 barrel pork, 11 tons of hay and 15 cords of wood.

The inmates on the farm are, John Shaw, 72; Joseph Asselyn, 58; Nora Hurlihy, 59; Mary Smith, 87; Fred Huard, 73; Lydia Houle, 28, and James Cunningham, 38, beside Edward Goodwin, whose board is paid.

HYDRANT RENTALS

Appropriated	$3,766.00
Expended	3,799.85
Overdrawn	$33.85

Expenditures

Sanford Water Co.	$2,366.66	
Springvale Aqueduct Co.	1,433.19	
		$3,799.85

STREET LIGHTS

Appropriated	$5,925.00
Appropriated for lights between Sanford and Springvale	135.00
Available	$6,060.00
Paid York County Power Co.	5,912.75
Undrawn	$147.25

SALARY OF SUPERINTENDENT OF SCHOOLS

Appropriated	$1,850.00
Received from State	822.22
	$2,672.22
Expended	2,650.00
Undrawn	22.22

Expenditures

Packard, B. E., salary	$2,650.00

SALARIES OF SCHOOL BOARD

Appropriated	$300.00
Expended	300.00

Expenditures

Bennett, Myron	$100.00	
Burr, Howard L.	25.00	
Hanscom, A. C.	100.00	
Harris, Lewis L.	75.00	
		$300.00

SONS OF VETERANS

Appropriated	$200.00
Paid Wm. H. Miller Camp, Sons of Veterans	200.00

ABATEMENTS

Overlay, applied to abatements	$3,183.30
Supplementary tax applied to abatements	305.95
Available	$3,489.25
Expended	1,464.06
	$2,025.19

Expenditures

Butler, Roscoe C., Collector	$1,420.00	
Fisher, A. C. & Sons	41.06	
Willard, Hiram	3.00	
		$1,464.06

CLERK FOR SELECTMEN

Appropriated	$1,000.00
Paid Frank Wilson	1,000.00

PUBLIC LIBRARIES

Appropriated		$800.00
Received from State		80.00
Available		$880.00
Hussey, E. E., Treasurer of Sanford Public Library	$550.00	
Stiles, Roy N., Treasurer of Springvale Public Library	330.00	
		$880.00

REDUCTION OF TOWN DEBT

Appropriated		$12,000.00
Paid Sewer Bonds, Nos. 21, 22, 23, and 24	$ 2,000.00	
Paid School House note	10,000.00	
		$12,000.00

COLLECTOR AND TREASURER'S BONDS

Appropriated	$100.00
Paid Batchelder Bros.	100.00

HIGH SCHOOL EQUIPMENT

No appropriation

Allen Chair Co.	$ 45.00
Clark, J. & Son	175.00
Cullin, G. C.	354.38
Emery, Estate of Charles O.	324.84
Emery, S. B. Co.	164.09
Folsom Bros.	149.60
Gendron, N. J.	90.60
Kenney Bros. & Wolkins	229.50
Library Bureau	65.50
Ridley, J. G.	85.00
Smith, Frank D.	57.57
	$1,741.08

Note—There was a balance unexpended last year of $1,614.52 which was charged off.

PAINTING AT TOWN HALL

Appropriated	$500.00
Expended	471.00
Undrawn	$29.00

Expenditures

Gallant & Boucher, contract	$425.00	
Clark, J. & Sons, putting in eye bolts for staging	34.50	
Nutter, Fred O., eye bolts	9.00	
Wightman, Arthur, making estimate	2.50	
		$471.00

LAND DAMAGE, CORNER OF MAIN AND LEBANON STREETS

Appropriated	$300.00
Nutter, F. Everett, Treasurer of Church	300.00

INTEREST ON NOTES AND BONDS

Appropriated	$8,500.00
Received from R. C. Butler, Collector, interest on taxes	310.33
Received from Sanford National Bank and Sanford Trust Co., interest on deposits	553.48
Available	$9,363.81
Expended	9,160.91
Undrawn	$202.91

Expenditures

Batchelder, George A., Treasurer, coupons	$ 35.00	
Batchelder, William	450.00	
Ferguson, S. W.	19.40	
Fidelity Trust Co.	1,855.55	
Gowen, Mary A.	994.00	
Houston, Mary F.	100.00	
Howe, Marietta	120.00	
Old Colony Trust Co.	1,000.00	
Ricker, Kate C.	63.11	
Roberts, Mrs. A. G.	88.00	
Sanford Trust Co.	293.30	
Sanford National Bank	400.00	
Sanford National Bank, interest on sewer bonds	1,680.00	
Springvale National Bank	42.50	
Stiles, Grace	20.00	
United States Trust Co., on Municipal Bonds	2,000.00	
		$9,160.90

NOTES

Notes outstanding, January 31, 1919		$80,500.00
Received on note, Sanford Trust Co.		10,000.00
Received on note, Sanford National Bank		10,000.00
Received on note, Springvale National Bank		5,000.00
Received on note, Springvale National Bank		5,000.00
Received on note, Sanford Trust Co.		10,000.00
Received on note, Fidelity Trust Co.		80,000.00
Received on note, Sanford National Bank		10,000.00
Received on note, Sanford Trust Co.		5,000.00
Received on note, Sanford National Bank Police Salaries		395.00
Received on note, Sanford National Bank (State Road)		1,732.00
Received on note, Sanford National Bank (State Road)		1,732.00
Received on note, Sanford National Bank (State Road)		1,732.00
		$222,823.00
Paid note, Old Colony Trust Co.	$10,000.00	
Paid note, Sanford Nat'l Bank	10,000.00	
Paid note, Sanford Trust Co.	20,000.00	
Paid note, SpringvaleNat'l Bank	5,000.00	
Paid note, SpringvaleNat'l Bank	5,000.00	
Paid note, S. W. Ferguson	800.00	
Paid note, Grace Stilee	1,000.00	
Paid note, Kate C. Ricker	2,000.00	
Paid note, William Batchelder	15,000.00	
Paid note, Fidelity Trust Co.	80,000.00	
		$148,800.00
Notes outstanding, January 31, 1920		$74,023.00

MILK INSPECTION

Appropriated	$200.00	
Expended	350.00	
Overdrawn		$150.00

Expenditures

Adams, Herbert F., Inspector	$150.00
Ward, H. E., Inspector, 1918	200.00
	$350.00

Note: Dr. H. E. Ward did not draw his salary until after January 31, 1919; hence the overdraft.

PUBLIC UTILITIES

No appropriation		
Tebbetts, T. L., apple tree cut by order of Public Utilities Commission	$10.00	
Due from State for one half	5.00	
Overdrawn		$5.00

BATES STREET SEWER

Appropriated	$25.00	
Expended	7.40	
Undrawn		$17.60

Expenditures

Brierley, F. W., Labor	$2.40
Chase, George P., Surveying	5.00
	$7.40

GEORGE STREET SURVEY

Appropriated	$10.00	
Paid George P. Chase, Surveying	4.00	
Undrawn		6.00

SHINGLING BUILDINGS—TOWN FARM

Appropriated	$200.00
Expended	186.00
Undrawn	$14.00

Expenditures

Nowell, S. J., Shingles and nails	$138.00
Stackpole, Chester, Labor	48.00
	$186.00

FORD TRUCK

Appropriated	$650.00	
Expended	731.00	
Overdrawn		$81.00

Expenditures

Sanborn, W.E. & Son, Insurance	$ 6.00
Wentworth, E. E., Ford Truck	725.00
	$731.00

GOODWIN BRIDGE ROAD REPAIRS

Appropriated	$450.00	
Expended	355.00	
Undrawn		$ 95.00

Expenditures

Russell, W. F. & H. E., Labor and team	$351.00
York County Garage, Auto	4.00
	$355.00

STREET LIGHTS BETWEEN SANFORD AND SPRINGVALE

Included in Street Lights account.

POLICE DEPARTMENT

Raised by taxation	$2,939.17
Raised by loan	395.00
Available	$3,334.17
Expended	3,936.33
Overdraft	$ 602.16

Expenditures

Allen, Atwood W.	$1,141.16
Boothby, George H.	703.63
Bragg, Ralph E.	101.50
Clark, Wilfred A.	234.40
Ford, James G.	193.93
Girard, Nelson	920.39
Porell, Adolphus L.	157.50
Babcock, Raymond	8.75
Beal, Frank S.	7.00
Beal, Irving F.	7.00
Boothby, Ami C.	3.50
Boudreau, Frank	7.00
Briggs, George	17.00
Briggs, Harry	18.20
Brunelle, Alphonse,	42.23
Butland, George H.	14.05
Buzzell, Charles A.	7.00
Chadbourne, Charles C.	15.80
Cobb, S. A.	7.00
Donahue, John	7.00
Dyer, Charles S.	17.77
Eastman, Herbert	7.00
Emery, Linwood J.	15.00
Flanders, C. J.	7.00
Ford, Stephen L.	13.55
Hill, Fred E.	14.13
Johnson, Jesse A.	28.55
Leach, J. W. F.	21.50
Lessard, Alfred	7.00
Lord, A. J.	8.75
Moulton, Moses S.	8.75
Muchmore, Fred	7.00

Muchmore, Joseph S.	32.00
Porell, Edward	8.75
Philpot, Frank E.	7.00
Roberts, Haven A.	15.00
Roussin, Cleophas	7.00
Stanley, Frank W.	7.00
Wiggin, George F.	8.75
Young, Wilfred	32.00
N. E. Tel. & Tel., Telephone	19.71
S. J. Nowell, Badges	22.05
	$3,936.33

STATE AID FOR SOLDIERS' DEPENDENTS

No Appropriation

Expenditures

Allard, Emelia	$51.85
Ambler, Hilda	9.71
Bernard, Louis W.	50.29
Bernier, Marguerite	25.54
Best, Adelaide G.	69.14
Brooks, Abbie C.	67.41
Cadieux, Emma	90.86
Camire, Edmund	50.29
Commeau, Mary	13.14
Connors, Idella	101.16
Cotton, Myrtle	285.99
Cote, William	100.87
Couture, Alma	16.00
Cram, Lilliam E.	50.29
Creedon, Ann	225.00
Davis, Louisa M.	3.84
Defosses, Edith	15.00
Demelle, Pauline	69.14
Demers, Julia	31.40
Demers, Stephanie	50.29
Demers, Telesphore	12.56
Deroche, Mary	61.28
Dexter, Irma L.	285.99
Dubois, Angelina	146.20

Duggan, Amanda R.	7.06
Duquette, Henry	42.32
Dwyer, Maggie	2.28
Fawthrop, Alice	13.71
Follette, Georgia	50.29
Gallant, Delia	74.00
Gaudreau, Mary	54.57
Gauthier, Emma	81.19
Gauthier, Michael	125.14
Girard, Eugenie L.	88.00
Gordon, George	32.00
Haley, John	32.00
Hargreaves, Florence	69.14
Horne, Rose	50.29
Jackson, Lillian	70.43
Johnson, Salome	50.29
Johnston, Eva D.	6.28
Lemere, Lea	65.71
Letourneau, Matilda	50.29
Leveille, Celina	69.14
McDonald, Mabel	19.63
McGrath, Lucy V.	125.71
Marshall May	50.29
Miles, Mary	21.42
Morin, Louise	50.29
Morrisette, Belle	8.57
O'Brien, Angelina	14.92
O'Brien, Mattie	44.57
O'Gorman, Ellen	44.00
O'Neill, Louie	100.59
Paquette, Georgianna	50.29
Perkins, Edna	17.28
Pinel, Daniel	50.29
Porell, Susanna	188.00
Preston, Germaine	50.29
Ridley, Alfred	97.42
Roberts, Beth	8.57
Rodgers, Charlotte R.	44.57
Roussin, Celina	114.14
Seamans, Sadie E.	69.14
Sevigney, Adrienne	122.63
Shaw, Helen	88.00

Simpson, Daniel H.	50.29	
Slager, Ruth	50.29	
Soucy, Louise	13.71	
Soule, Alice L.	50.29	
Stackpole, Alice	69.14	
Svenningsen, Hester M.	50.29	
Thrall, Ruth	53.72	
Turner, Rose	65.19	
Vailliant, Carrie	106.85	
Vennell, Martha	8.57	
Vezina, Aurale	50.29	
Werren, Effie E.	11.78	
Whitten, Rose A.	44.00	
Wilson, Lennie	88.00	
Wilson, Madeline	22.29	
Wilson, S. Mildred	285.99	
	$5,318.67	
Received and due from State		$5,308.38
Due from Susanna Porell		10.29
		$5,318.67

Mrs. Porell's son was discharged from the army in November, but she wos ignorant of that fact until late in December, and drew the full amount for the month of November, which should have been $5.71 instead of $16.00, the amount for the month.

MOTHER'S AID

Appropriated	$500.00
Received and due from State	348.95
Available	$848.95
Expended	700.45
Undrawn	$148.50

Expenditures

Haines, Annie M.	$216.00	
Hussey, Ethel	264.00	
Marsh, Emma H.	217.90	
Moulton, Olivia W., telephone calls, etc.	2.55	
Undrawn		$700.45

STATE PENSION

No appropriation	
Expended	$435.00
Due from State	435.00

Expenditures

Carpenter, Clara A.	$ 6.00	
Crummett, Annie	42.00	
Dutton, R. Jennie	33.00	
Gerrish, Noah W.	60.00	
Gordon, George	45.00	
Hill, Orinda	48.00	
McKenney, Lizzie	36.00	
Morgan, Esther A.	42.00	
Rowe, William C.	33.00	
Shepard, Lydia A.	42.00	
Whitten, Isabella	48.00	
		$435.00

STATE TAX

Assessed	$48,060.58
Paid Town Treasurer	48,060.58

COUNTY TAX

Assessed	$7,983.79
Paid Town Treasurer	7,983.79

TREASURER'S REPORT

GEORGE A. BATCHELDER, Treasurer

In Account With the

TOWN OF SANFORD

1919			
Feb.	1	To balance on hand	$ 1,191.50
Feb.	1	Reserved to pay orders outstanding dated prior to February 1, 1919	151.82
Feb.	1	Received, Sanford National Bank, demand note	10,000.00
Feb.	1	Received, Sanford Trust Co., demand note	10,000.00
Feb.	6	Received, Arthur E. Eaton, rental New Town Hall	25.00
Feb.	12	Received, Treasurer of State, State Aid for Depd. Mothers	60.00
Feb.	16.	Received, Arthur E. Eaton, rental New Town Hall	17.50
Feb.	18	Received, Gavin Cullen, refund overpayment Fire Dept. Acct. Jan. 20, 1919	1.31
Feb.	24	Received, Arthur E. Eaton, rental New Town Hall	22.00
Feb.	24	Received, Arthur E. Eaton, rental New Town Hall	15.00
Feb.	27	Received, Arthur E. Eaton, rental New Town Hall	20.00
Mar.	3	Received, Sanford Trust Co., interest on deposits for February	16.76

Mar. 3	Received, Irvin L. Skillin, rentals Old Town Hall	102.00
Mar. 4	Received, Sanford National Bank, interest on deposits for February	8.57
Mar. 5	Received, Arthur E. Eaton, rental New Town Hall	28.00
Mar. 6	Received, Robert Rankin, overpayment call Firemen account	40.84
Mar. 6	Received, Treasurer of State, support of paupers	77.16
Mar. 6	Received, Treasurer of State, State Aid for Depd. Mothers	33.00
Mar. 6	Received, Springvale National Bank, demand note	5,000.00
Mar. 6	Received, E. E. Wentworth, rebate on account overpayment, 1918	1.10
Mar. 7	Received, Springvale National Bank, demand note	5,000.00
Mar. 7	Received, Myron E. Bennett, salary refund as chief of Fire Dept.	12.65
Mar. 10	Received, Arthur E. Eaton, rental New Town Hall	24.50
Mar. 12	Received, Sanford Trust Company, demand note,	10,000.00
Mar. 13	Received, Treasurer of State, support of paupers	105.42
Mar. 22	Received, Arthur E. Eaton, rental New Town Hall	3.50
Mar. 25	Received, Roscoe C. Butler, licenses	3.00
Mar. 25	Received, Roscoe C. Butler, fees	13.27
Mar. 28	Received, Treasurer of State, Depd. families soldiers and sailors	11,869.18
Apr. 1	Received, Fidelity Trust Co., note due Sept. 15, 1919	50,000.00
Apr. 1	Received, Fidelity Trust Co., note due Sept. 15, 1919	30,000.00
Apr. 1	Received, Arthur E. Eaton, rental New Town Hall	2.25
Apr. 1	Received, Irvin L. Skillin, rental Old Town Hall	54.00
Apr. 1	Received, Ray Skillin, board Town Farm	36.00

Apr.	1	Received, Sanford National Bank, interest on deposits for March	7.00
Apr.	1	Received, Sanford Trust Company, interest on deposits for March	6.00
Apr.	3	Received, Mrs. Geo. McFarland, sewer permit, Grove Ave.	20.00
Apr.	8	Received, Arthur E. Eaton, rental New Town Hall	25.60
Apr.	10	Received, Frank C. Reeks, Butler's Corner school house	25.00
Apr.	10	Received, Arthur E. Eaton, rental New Town Hall	29.00
Apr.	11	Received, Israel Gilbault, sewer permit No. 40 and 42 Brook street	30.00
Apr.	14	Received, Arthur E. Eaton, rental New Town Hall	15.50
Apr.	14	Received, Roscoe C. Butler, 1919 dog licenses	150.00
Apr.	14	Received, Roscoe C. Butler, fees	30.75
Apr.	14	Received, A. D. Tetreau, sewer permit, No. 18 State street	15.00
Apr.	14	Received, A. D. Tetreau, South Sanford school house	125.00
Apr.	15	Received, James Denby, sewer permit, No. 67 Brook street	15.00
Apr.	17	Received, Joseph Arsenault and Willie Bourque, sewer permit, Grove Ave.	20.00
Apr.	21	Received, E. L. Burnham, sewer permit	20.00
Apr.	21	Received, Rose Guay, sewer permit, No. 27 State street	15.00
Apr.	23	Received, Arthur E. Eaton, rental New Town Hall	2.00
Apr.	24	Received, Oliver Berthiaume, sewer permit, No. 85 Brook street	15.00
Apr.	30	Received, Charles Currier, sewer permit, No. 53 Main street	15.00
Apr.	30	Received, Treasurer of State, Superintendence of towns	22.22
May	2	Received, George R. Bowley, sewer permit, Emery street	20.00

May	2	Received, A. Cook, sewer permit	40.00
May	2	Received, Heirs Orrin Roberts, sewer permit	15.00
May	2	Received, Sanford National Bank, interest on deposits for April	25.74
May	2	Received, Sanford Trust Company, interest on deposits for April	44.56
May	3	Received, Cemetery account (Geo. A. Batchelder, Sec'y)	582.00
May	5	Received, Ernest E. Goodwin, sewer permit, No. 22 Pleasant street	20.00
May	5	Received, Arthur Beauchesne, sewer permit, No. 41 Island Ave.	15.00
May	6	Received, Roscoe C. Butler, fees	32.25
May	6	Received, Roscoe C. Butler, licenses	50.00
May	6	Received, Charles A. Fletcher, sewer permit, No. 16 Jackson street	15.00
May	8	Received, Joseph Allaire, sewer permit, No. 2 Dale street	15.00
May	8	Received, Frank S. Beal, sewer permit	15.00
May	10	Received, Gilman S. Perkins, sewer permit, No. 3 Island Ave.	15.00
May	12	Received, Reuben C. Tebbetts, sewer permit, No. 56 School street	15.00
May	13	Received, James H. Makin, sewer permit, No. 43 Main street	15.00
May	14	Received, Salina Morrisette, sewer permit, No. 21 State street	15.00
May	14	Received, Joseph Larondeau, sewer permit, No. 6 Dale street	15.00
May	14	Received, Mrs. Hattie Dixon, sewer permit, No. 246 Main street	15.00
May	14	Received, Arthur E. Eaton, rental New Town Hall	15.00
May	14	Received, Treasurer of State, support of paupers	5.50
May	14	Received, Treasurer of State, support of paupers	28.20

May 15	Received, Arthur E. Eaton, rental New Town Hall	25.00
May 15	Received, George Camire, sewer permit, No. 53 Allen street	15.00
May 15	Received, Arthur Cadotte, sewer permit, No. 34 North Ave.	15.00
May 16	Received, Cemetery account (Geo. A. Batchelder, Sec'y)	495.50
May 16	Received, Frank L. Brown, sewer permit, No. 73 High street	15.00
May 17	Received, Napolian Desfosses, sewer permit, Weeman street	15.00
May 19	Received, Joseph Blackburn, sewer permit, No. 87 High street	15.00
May 19	Received, Archie Cordeau, sewer permit, No. 52 Mill street	15.00
May 19	Received, George Witham, sewer permit, No. 60 River street	15.00
May 20	Received, Roscoe C. Butler, old typewriters sold	68.00
May 20	Received, Ida Chick, sewer permit, No. 124 Main street	15.00
May 20	Received, Daniel Littlefield, sewer permit, No. 20 River street	15.00
May 20	Received, Fred H. Foye, sewer permit	15.00
May 21	Received, Ashley Weeks, sewer permit, No. 10 Tebbetts Ave.	15.00
May 21	Received, Arthur E. Eaton, rental New Town Hall	20.00
May 23	Received, Cemetery account (Geo. A. Batchelder, Sec'y)	184.35
May 24	Received, Lewis Adams, sewer permit	15.00
May 26	Received, Howard F. Ridley, sewer permit, No. 11 Sherburne St.	15.00
May 27	Received, Maurice E. Gumpert, sewer permit, No. 82 Brook St.	15.00
May 28	Received, Emma F. Furbush, sewer permit	15.00
May 29	Received, Arthur E. Eaton, rental New Town Hall	21.25

May 29	Received, Treasurer of State, support of paupers	165.05
May 31	Received, Arthur E. Eaton, rental New Town Hall	20.00
June 2	Received, Amanda Hatch, sewer permit, No. 24 River street	15.00
June 2	Received, Fred Whitney, sewer permit, Highland street	15.00
June 2	Received, Lester D. Clark, sewer permit, Paine street	15.00
June 2	Received, Mrs. Cora Graves, sewer permit, No. 3 Cemetery street	15.00
June 2	Received, Sanford National Bank, interest on deposits for May	16.18
June 2	Received, Sanford Trust Company, interest on deposits for May	32.27
June 3	Received, Robert Rankin, sewer permit, No. 27 Lebanon street	15.00
June 3	Received, Francis Moore, sewer permit, No. 85 High street	15.00
June 4	Received, Mable Watkins, sewer permit	15.00
June 6	Received, Cemetery account (Geo. A. Batchelder, Sec'y)	296.00
June 9	Received, Arthur E. Eaton, rental New Town Hall	24.00
June 11	Received, Roscoe C. Butler, fees	24.60
June 11	Received, Roscoe C. Butler, licenses	21.00
June 12	Received, Treasurer of State, State Aid for Depd. Mothers	87.47
June 12	Received, Treasurer of State, support of paupers	133.70
June 12	Received, Roscoe C. Butler, dog licenses 1919	438.00
June 14	Received, Arthur Melanson, sewer permit, No. 11 Allen St. (Spr.)	15.00
June 17	Received, Sanford National Bank, demand note	10,000.00
June 17	Received, Sanford Trust Company, demand note	5,000.00
June 18	Received, Arthur E. Eaton, rental New Town Hall	15.00

June 26	Received, Mrs. Joseph Whittaker, sewer permit, No. 2 Storer street	15.00
June 18	Received, School Department, Highway department	18.13
July 1	Received, Sanford Trust Company, interest on deposits for June	10.46
July 1	Received, Sanford National Bank, interest on deposits for June	7.06
July 2	Received, Roscoe C. Butler, 1919 taxes	500.00
July 5	Received, York County Medical Society, rental New Town Hall	2.00
July 7	Received, Roscoe C. Butler, 1919 taxes	4,000.00
July 9	Received, John Bourque, sewer permit, Allen street	30.00
July 9	Received, Roscoe C. Butler, 1919 taxes	3,000.00
July 10	Received, Arthur E. Eaton, rental New Town Hall	29.00
July 11	Received, Roscoe C. Butler, licenses	121.00
July 11	Received, Roscoe C. Butler, fees	24.90
July 11	Received, Roscoe C. Butler, 1919 taxes	2,000.00
July 15	Received, Roscoe C. Butler, 1919 taxes	3,000.00
July 17	Received, Albert Richard, sewer permit	20.00
July 18	Received, Arthur E. Eaton, rental New Town Hall	2.00
July 19	Received, William Batchelder, sewer permit	35.00
July 21	Received, Roscoe C. Butler, 1919 taxes	6,000.00
July 25	Received, Roscoe C. Butler, 1919 taxes	5,000.00
July 31	Received, Roscoe C. Butler, 1919 taxes	4,000.00
Aug. 1	Received, Sanford Trust Company, interest on deposits for July	7.38
Aug. 1	Received, Sanford National Bank, interest on deposits for July	1.66

Aug. 2	Received, Roscoe C. Butler, 1919 taxes	900.00
Aug. 5	Received, Roscoe C. Butler, 1919 taxes	2,100.00
Aug. 7	Received, Arthur E. Eaton, rental New Town Hall	25.00
Aug. 12	Received, Roscoe C. Butler, 1919 taxes	3,000.00
Aug. 12	Received, Roscoe C. Butler, 1919 taxes	2,000.00
Aug. 12	Received, A. J. Lord, rentals Old Town Hall	95.00
Aug. 15	Received, Treasurer of State, State Aid for Depd. Mothers	87.00
Aug. 21	Received, Roscoe C. Butler, 1919 taxes	10,000.00
Aug. 26	Received, W. K. Emery, sewer permit	15.00
Aug. 28	Received, Treasurer of State, Free public libraries	80.00
Aug. 28	Received, Treasurer of State, Highway Dept.	30.00
Aug. 28	Received, Treasurer of State, support of paupers	176.15
Aug. 28	Received, Roscoe C. Butler, 1919 taxes	50,000.00
Aug. 28	Received, Roscoe C. Butler, 1919 taxes	10,000.00
Aug. 30	Received, Roscoe C. Butler, 1919 taxes	10,000.00
Aug. 30	Received, Clarence Thyng, sewer permit, No. 9 Shaw street	15.00
Aug. 30	Received, Roscoe C. Butler, 1919 taxes	30,000.00
Sept. 3	Received, Sanford Trust Company, interest on deposits for August	6.27
Sept. 3	Received, Sanford National Bank, interest on deposits for August	6.34
Sept. 4	Received, Roscoe C. Butler, 1919 taxes	10,000.00
Sept. 4	Received, Roscoe C. Butler, fees	15.50
Sept. 4	Received, Roscoe C. Butler, licenses	47.50

Sept. 5	Received, Atlantic Shore R. R., fighting forest fire June, 1919	60.60
Sept. 6	Received, Goodall Worsted Co., sewer permits	60.00
Sept. 6	Received, Mabel Smith, sewer permit, No. 4 Cemetery street	15.00
Sept. 8	Received, Roscoe C. Butler, 1919 taxes	10,000.00
Sept. 8	Received, Roscoe C. Butler, 1919 taxes	6,500.00
Sept. 9	Received, Roscoe C. Butler, 1919 taxes	1,000.00
Sept. 11	Received, Arthur E. Eaton, rental New Town Hall	29.00
Sept. 12	Received, Arthur E. Eaton, rental New Town Hall	25.00
Sept. 13	Received, Treasurer of State, Highway Dept.	55.12
Sept. 16	Received, Thomas H. Makin, sewer permit, No. 69 Pleasant street, (Spr.)	15.00
Sept. 24	Received, Arthur E. Eaton, rental New Town Hall	38.50
Sept. 26	Received, Treasurer of State, Depd. families soldiers and sailors	4,926.20
Sept. 26	Received, Treasurer of State, Depd. families soldiers and sailors	52.57
Sept. 26	Received, Treasurer of State, Highway Dept.	73.45
Sept. 27	Received, Arthur E. Eaton, rental New Town Hall	25.00
Sept. 30	Received, Ida Banks, sewer permit, Mill street	15.00
Sept. 30	Received, Roscoe C. Butler, 1919 taxes	3,000.00
Sept. 30	Received, Roscoe C. Butler, 1919 taxes	3,000.00
Oct. 1	Received, Arthur E. Eaton, rental New Town Hall	25.00
Oct. 1	Received, Treasurer of State, Home economics and vocational education, High School	375.00

Oct.	2	Received, Sanford Trust Company, interest on deposits for Sept.	98.13
Oct.	2	Received, Sanford National Bank, interest on deposits for Sept.	38.97
Oct.	3	Received, Frank E. Dennett, board for John Dennett at Town Farm	10.00
Oct.	8	Received, Arthur Eaton, rental New Town Hall	25.00
Oct.	7	Received, Sanford National Bank, notes	7,323.00
		State Highway $6,928.00	
		Extra Salary Police 395.00	
Oct.	10	Received, Arthur E. Eaton, rental New town Hall	24.00
Oct.	11	Received, Sanford Board of Health, vaccine sold by the Sanford Board of Health	3.53
Oct.	13	Received, Treasurer of State, Highway Dept.	7.67
Oct.	14	Received, Town of Sanford, Town Hall account, railroad iron for Bridge State road	51.12
Oct.	15	Received, Arthur E. Eaton, rental New Town Hall	25.00
Oct.	21	Received, Arthur E. Eaton, rental New Town Hall	25.00
Oct.	22	Received, Arthur E. Eaton, rental New Town Hall	25.00
Oct.	25	Received, Arthur E. Eaton, rental New Town Hall	25.20
Oct.	25	Received, Treasurer of State, Highway Dept.	23.32
Oct.	29	Received, Roscoe C. Butler, licenses	18.00
Oct.	29	Received, Roscoe C. Butler, fees	14.00
Nov.	1	Received, Arthur E. Eaton, rental New Town Hall	25.00
Nov.	1	Received, Charles F. Broggi, sidewalk account 1919	33.50
Nov.	1	Received, Sanford National Bank, interest on deposits for October	47.37
Nov.	1	Received, Sanford Trust Company, interest on deposits for October	41.18

Nov. 3	Received, Roscoe C. Butler, 1919 taxes	7,000.00
Nov. 14	Received, Treasurer of State, Depd. families soldiers and sailors	216.07
Nov. 14	Received, Treasurer of State, support of paupers	166.89
Nov. 15	Received, Arthur E. Eaton, rental New Town Hall	45.00
Nov. 15	Received, Cemetery account (Geo. A. Batchelder, Sec'y)	757.45
Nov. 17	Received, George Plummer, milk from Town Farm	100.00
Nov. 18	Received, Arthur E. Eaton, rental New Town Hall	25.00
Nov. 20	Received, L. E. Graves, sewer permit	15.00
Nov. 26	Received, Treasurer of State, damage to domestic animals	12.50
Dec. 1	Received, Treasurer of State, dog licenses refund	57.22
Dec. 1	Received, Treasurer of State, School and Mill fund	11,247.11
Dec. 1	Received, Treasurer of State, Common School fund	12,040.96
Dec. 1	Received, Treasurer of State, R. R. and Tel. Tax.	617.68
Dec. 1	Received, Roscoe C. Butler, 1919 taxes	5,000.00
Dec. 1	Received, Sanford Trust Co., interest on deposits for November	39.01
Dec. 1	Received, Sanford National Bank, interest on deposits for November	36.98
Dec. 2	Received, Joseph M. McCarty, sidewalk in front of store, Washington street	28.75
Dec. 3	Received, Arthur E. Eaton, rental New Town Hall	26.30
Dec. 5	Received, Roscoe C. Butler, 1919 taxes	5,000.00
Dec. 5	Received, H. H. Morgan, produce from farm	100.00

Dec.	8	Received, Roscoe C. Butler, 1919 taxes	4,000.00
Dec.	9	Received, Mary Moulton, taxes interest and cost of land bid in by Orrin Moulton	6.79
Dec.	11	Received, Roscoe C. Butler, 1919 taxes	6,700.00
Dec.	12	Received, Arthur E. Eaton, rental of Town Hall	12.50
Dec.	12	Received, Treasurer of State, Free High Schools	500.00
Dec.	12	Received, Arthur E. Eaton, rental New Town Hall	28.75
Dec.	15	Received, Arthur E. Eaton, rental New Town Hall	30.00
Dec.	15	Received, James W. Vermette, refund of cash paid by order No. 2801, by error	9.00
Dec.	16	Received, Roscoe C. Butler, 1919 taxes	2,300.00
Dec.	20	Received, Arthur E. Eaton, rental New Town Hall	12.50
Dec.	24	Received, Roscoe C. Butler, 1919 taxes	800.00
Dec.	31	Received, Roscoe C. Butler, 1919 taxes	130.00
Dec.	31	Received, Roscoe C. Butler, fees	25.75
Dec.	31	Received, Roscoe C. Butler, licenses	8.00
Dec.	31	Received, Treasurer of State, improvement State Roads	10,610.57
Dec.	31	Received, Treasurer of State, Highway Dept.	675.12
1920			
Jan.	2	Received, B. E. Packard, Supt. of Schools, High School tuitions	663.00
Jan.	2	Received, Treasurer of State, industrial education	1,106.94
Jan.	2	Received, Treasurer of State, industrial education	500.00
Jan.	2	Received, Treasurer of State, Superintendence of towns	800.00

Jan. 2	Received, Abbie Littlefield, sewer permit, No. 50 Pleasant street (Spr.)		15.00
Jan. 2	Received, Sanford Trust Company, interest on deposits for December		20.87
Jan. 2	Received, Sanford National Bank, interest on deposits for December		10.16
Jan. 8	Received, Arthur E. Eaton, rental New Town Hall		25.00
Jan. 13	Received, A. J. Lord, rental Old Town Hall		220.50
Jan. 13	Received, P. Plamondon, sewer permit, No. 82 Main St. (Spg.)		15.00
Jan. 14	Received, Walter W. Hobbs, Franklin School House, Beaver Hill		25.00
Jan. 17	Received, T. Stuart & Son Co., use of road machine and gravel		20.00
Jan. 17	Received, Fred S. Sherburne, tarvia 1917 and 1918 account		57.12
Jan. 20	Received, A. E. Eaton, rental New Town Hall		25.00
Jan. 20	Received, N. T. & N. H. Fogg, sewer permit		15.00
Jan. 20	Received, Roscoe C. Butler, 1919 taxes		56.12
Jan. 21	Received, Treasurer of the City of Biddeford, account due for supplies for Anabel Hubert		36.60
Jan. 21	Received, Goodall Worsted Co., board for Edward Goodwin at Town Farm for 52 weeks, ending Jan. 31, 1920		208.00
Jan. 21	Received, Arthur E. Eaton, rental New Town Hall		17.50
Jan. 22	Received, B. E. Packard, Supt. of Schools		336.27
	Ticket books, common school account	$ 37.00	
	Telephone tolls and supplies, Inc. account	20.55	

		Supplies, manual training account 39.95	
		Supplies, domestic science account 32.27	
		Text books and supplies 189.50	
		Supplies, Repairs acct. ... 17.00	
Jan.	23	Received, Cemetery account, (Geo. A. Betchelder, Sec'y.)	690.76
Jan.	24	Received, Arthur E. Eaton, rental New Town Hall	25.00
Jan.	26	Received, R. C. Butler, sidewalk, 1912 account, collected from Moses S. Moulton	128.22
Jan.	27	Received, William Batchelder, rent for wheel scraper	6.00
Jan.	27	Received, Edgar Mallinson, schoolhouse in the Nowell District	60.00
Jan.	29	Received, Geo. G. Plummer, milk from Town Farm	346.00
Jan.	30	Received, Treasurer of State, State Aid for Depd. Mothers	60.00
Jan.	30	Received, Roscoe C. Butler, fees	19.75
Jan.	30	Received, Cemetery account, (Geo. A. Batchelder, Sec'y.)	544.39
Jan.	30	Received, A. E. Eaton, rentals New Town Hall	51.30
Jan.	31	Received, A. E. Eaton, rental New Town Hall	30.00
Jan.	31	Received, A. J. Lord, rental Old Town Hall	68.00
Jan.	31	Received, Goodall Worsted Co., cement abutments Red bridge	160.00
Jan.	31	Received, C. C. Chadbourne, street sweepings	16.45
Jan.	31	Received, E. F. Gowen, schoolhouse building located on Lincoln lot, Springvale	415.00
Jan.	31	Received, Geo. G. Plummer,. milk from Town Farm	28.52
Jan.	31	Received, H. H. Morgan, eggs sold from Town Farm	2.50

Jan. 31	Received, Geo. G. Plummer, balance on account	12.08
Jan. 31	Received, Sanford Trust Co., interest on deposits for January 1920	19.23
Jan. 31	Received, Sanford National Bank, interest on deposits for January, 1920	5.33
Jan. 31	Received, Craven Sharp, sewer permit	15.00
		$421,853.31

CREDITS

By paid orders "T"—drawn by Selectmen	$412,668.81	
By paid orders terminal "S"—	107.06	
Reserved to pay orders "T"—drawn by Selectmen	170.08	
Reserved to pay balance under order No. 1831, L. A. Littlefield Trusteed	16.23	
Reserved to pay orders terminal "S" drawn by Selectmen	.50	
Reserved to pay orders terminal "P" drawn by Selectmen	2.00	
Reserved to pay orders terminal "Q" drawn by Selectmen	2.56	
Reserved to pay orders and checks outstanding dated prior to March 10, 1915	39.70	
Balance in Sanford National Bank	2,523.88	
Balance in Sanford Trust Company	6,307.49	
Cash in Office	15.00	
		$421,853.31

Itemized Account of Cash Received

CEMETERY DEPARTMENT

Geo. A. Batchelder, Treasurer Town of Sanford, Maine.

Year Ending January 31, 1920.

Feb.	1	Interest Atchison, Topeka & Santa Fe R. R. Co., Pref. Stock, Perpetual Trust Fund	$ 5.00
Feb.	4	Burial, E. M. Goodall	8.50
Feb.	12	Burial, Charles Hamilton	6.00
Feb.	12	Burial, Susan A. Spinney	6.00
Feb.	12	Burial, Vernor R. Edgcomb	3.00
Feb.	12	Burial, Daniel F. Merrow	8.00
Mar.	5	Burial, John E. Briggs	10.00
Mar.	11	Burial, Ruth Howe	6.00
Mar.	13	Burial, Prentis Watson	8.00
Mar.	25	Mary J. Jowett, annual care Lot No. 470	2.00
Mar.	30	Burial, Chas. M. Ricker	8.00
Apr.	4	John Philpot, annual care	3.00
Apr.	9	Murray Roberts and James F. Roberts, Lot No. 14	50.00
Apr.	9	Murray Roberts and James F. Roberts, perpetual care	100.00
Apr.	16	Mrs. Albert Day, perpetual care, Lot No. 132	50.00
Apr.	27	Burial, Maria Littlefield	6.00
Apr.	27	Burial, Beatrice Beatie	5.00
Apr.	28	Est. Otis Willard, perpetual care	200.00
Apr.	29	Nellie J. Merrow, perpetual care, Lot No. 16	100.00
Apr.	29	Nellie J. Merrow, Lot No. 16	25.00
May	8	Mrs. Mary A. Gowen, annual care Lots No. 212-213	6.00
May	8	Mrs. Mary E. Moulton, annual care Lot No. 330	2.00
May	9	C. W. Crummett, annual care Lot No. 227	3.00
May	9	Fred S. Roberts, annual care Lot No. 455	3.00
May	9	L. B. Swett, annual care Lot No. 346A	2.00

May	9	W. O. Emery, annual care Lot 214, 215, 218	6.00
May	9	Robert Reid, annual care Lot No. 346B	2.00
May	9	Miss Lois A. Ford, annual care Lot No. 198	3.00
May	9	Miss Blanche Gumpert, annual care Lot No. 322A	1.50
May	9	Mrs. Sarah Taylor, annual care Lot No. 159	2.00
May	9	Bert Day, annual care Lot No. 400	3.00
May	9	Sam'l J. Mitchell, annual care Lot No. 120	3.00
May	9	Joseph Leckenby, annual care Lot No. 202	3.00
May	9	Frank Russell, annual care Lot No. 402	3.00
May	9	Mrs. Minnie M. Perkins, annual care Lot No. 121	3.00
May	9	Fred Fox, annual care Lot No. 444	3.00
May	9	Mary A. Whittaker, perpetual care Lot 463	100.00
May	9	Frank W. Jellerson, annual care Lot No. 309	3.00
May	9	Oscar L. Grover, annual care Lot No. 12	3.00
May	9	Louis E. Villairie, annual care Lot No. 10A	3.00
May	9	Carrie B. Hilton, annual care Lot No. 166-167-168	4.00
May	9	Annie Day, annual care Lot No. 360	3.00
May	9	Mrs. Etta Bennett, annual care Lot No. 29	3.00
May	9	H. Gertrude Allbee, annual care Lot No. 424	3.00
May	9	F. W. Brierley, annual care Lot No. 187	2.00
May	9	Geo. R. Bowley, annual care Lot No. 430-430A	6.00
May	9	Fred Stubbs, annual care Lot No. 81	3.00
May	10	Ernest Ackroyd, annual care Lot No. 17A	2.00
May	10	Seth Sugden, annual care Lot No. 153	2.00

May 10	E. E. Hussey, annual care Lot No. 239	3.00
May 10	Mrs. Carrie A. Willard, annual care Lot No. 420	3.00
May 10	Mrs. Emily M. Miller, annual care Lot No. 236-238	4.00
May 10	Mrs. Alfred Allen, annual care Lot No. 125	3.00
May 10	Fred H. Perkins, annual care Lot No. 390	2.00
May 10	Fred H. Perkins, annual care Lot No. 418	3.00
May 12	Mrs. John Bamford, annual care Lot No. 70	3.00
May 12	Mrs. Mary J. Strout, annual care Lot No. 417	3.00
May 12	Mrs. Hattie Flagg, annual care Lot No. 343	3.00
May 12	L. G. Gerry, annual care Lot No. 217	3.00
May 12	Merle N. Fogg, annual care Lot No. 270	3.00
May 12	Harry S. Howes, annual care Lot No. 441	3.00
May 12	L. C. Holmes, annual care Lot No. 95	2.00
May 12	Geo. H. Nowell, annual care Lot A	3.00
May 12	William H. Wilson, annual care Lot No. 127	3.00
May 12	William Gillings, annual care Lot No. 408A	2.00
May 12	Frank Wilson, annual care Lot No. 293	3.00
May 12	H. E. Brown, annual care Lot No. 319	2.00
May 12	Mrs. Ruth A. Whitaker, annual care Lot No. 66	2.00
May 12	Mrs. Geo. Ashworth, annual care Lot No. 405	3.00
May 12	Nellie D. Earle, annual care Lot No. 136-151	6.00
May 12	Geo. H. Harmon, annual care Lot No. 280	3.00
May 12	Hannah W. Marshall, annual care Lot No. 37	3.00
May 12	Ellen V. Ellis, annual care Lot No. 348	2.00

May 12	Mrs. Jane Turner, annual care Lot No. 54	3.00
May 12	Mrs. Alice Stackpole, annual care Lot No. 17B	2.00
May 12	Mrs. John Howgate, annual care Lot No. 143	3.00
May 12	Mrs. John Howgate, annual care Lot No. 507	3.00
May 13	Mrs. Ella Stackpole, annual care Lot No. 333	3.00
May 13	Mrs. Annie M. Williams, annual care Lot No. 23	3.00
May 13	Mrs. Susan J. F. Hussey, annual care Lot No. 28	3.00
May 13	Mrs. I. S. Farin, annual care Lot. No. 357	3.00
May 13	Mrs. Myra Otis, annual care Lot No. 334	3.00
May 13	Mrs. E. K. Allen, annual care Lot No. 457	3.00
May 13	Mrs. Matilda Hayes, annual care Lot No. 342	3.00
May 13	Chas. Broggi, annual care Lot No. 372	3.00
May 13	John D. Weymouth, annual care Lot No. 8	3.00
May 13	John Haley, annual care Lot No. 391	3.00
May 13	Ernest A. Haigh, annual care Lot No. 362	3.00
May 13	W. J. Bodwell, annual care Lot No. 263	4.00
May 13	Wm. Stansfield, annual care Lot No. 327-328	4.00
May 13	Mrs. Mabel A. Dore, annual care Lot No. 401A	2.00
May 13	Mrs. Nettie S. Bucklin, annual care Lot No. 401B	2.00
May 13	John D. Whitehead, annual care Lot No. 344B	2.00
May 13	Harland I. Howlett, annual care Lot No. 304B	2.00
May 13	George Brooks, annual care Lot No. 356	3.00
May 13	Mrs. Mary Cunningham, annual care	

	Lot No. 359	3.00
May 14	Mrs. Luella Shepard, annual care Lot No. 511	3.00
May 14	Mrs. Annie Bye, annual care Lot	3.00
May 14	Mrs. Sam'l Wilkinson, annual care Lot No. 399	3.00
May 14	Arthur N. Bennett, annual care Lot No. 199	3.00
May 14	Frederic Jagger, annual care Lot No. 467	3.00
May 14	Geo. Stansfield, annual care Lot No. 14	3.00
May 14	Arthur Horsley, annual care Lot No. 408B	2.00
May 14	Geo. B. Goodall, annual care Lot No. 284	3.00
May 14	Bertha Jepson, annual care Lot No. 410	3.00
May 14	Bert L. Davis, annual care Lot No. 113	3.00
May 14	Fred S. Sherburne, annual care Lot No. 286	3.00
May 14	C. H. and Fannie T. Poole, annual care Lot No. 345A	2.00
May 14	H. J. Hope, annual care Lot No. 419	3.00
May 14	W. P. Scott, annual care Lot No. 110	3.00
May 14	John Taylor, annual care Lot No. 16	3.00
May 14	Dennis Johnson, annual care Lot No. 384	3.00
May 14	O. V. Libby, annual care Lot No. 300	3.00
May 14	Mrs. Brook Thornes, annual care Lot No. 505	3.00
May 14	Ben Ramsden, annual care Lot No. 152	3.00
May 14	Harold P. Lewis, annual care Lot No. 344A	2.00
May 14	Charles Millman, annual care Lot No. 341A	2.00
May 14	Mary C. Rankin, annual care Lot No. 283	3.00
May 14	George Fletcher, annual care Lot No. 366	3.00

May 14	Fred A. Springer, annual care Lot No. 203	3.00
May 13	Mrs. Nellie J. Emery, perpetual care Lots No. 307 and 308	100.00
May 13	Mrs. Sarah E. Ricker, perpetual care Lot 25	100.00
May 13	Mrs. Sarah E. Ricker, Lot 25	25.00
May 13	Mrs. Agnes Sladen, annual care Lot No. 30	3.00
May 13	Robert Taylor, annual care Lot No. 1	3.00
May 13	D. Smith Gowen, annual care Lot	4.00
May 13	Sam Laycock, annual care Lot No. 271	3.00
May 13	Fred L. Leavitt, annual care Lot	3.00
May 13	Sarah Hinckle, annual care Lot No. 19	3.00
May 13	Harry Heaton, annual care Lot No. 442	3.00
May 17	O. J. Morrison, annual care Lot No. 375	3.00
May 17	Chas. A. Bennett, annual care Lot No. 194	3.00
May 17	Eugene Plaisted, annual care Lot No. 144	3.00
May 19	Mary A. Newcomb, annual care Lot No. 353	3.00
May 19	Moses Ashworth, annual care Lot No. 41	3.00
May 19	Joseph Smith, annual care Lot No. 131	3.00
May 19	Willie Knox, annual care Lot No. 269	3.00
May 19	Geo. L. Witham, annual care Lot No. 351	3.00
May 19	Mrs. Emerline Whicher, annual care Lot No. 381	3.00
May 19	Mrs. Emma Doughty, annual care Lot No. 364	3.00
May 19	Eva M. Estes, annual care Lot No. 134	3.00
May 19	Abbie A. Ford, annual care Lot No. 114	3.00
May 19	Wm. Randall, annual care Lot	3.00
May 19	John Ayland, annual care Lot 456	3.00

May 19	Thomas Hardwick, annual care Lot	3.00
May 19	Frank Hobbs, annual care Lot	3.00
May 19	Thomas Smith, annual care Lot	3.00
May 19	Alfred Howarth, annual care Lot	2.00
May 21	Sarah Hough, annual care Lot	3.00
May 21	George Shepard, annual care Lot	3.00
May 21	Herbert Welch, annual care Lot	5.00
May 21	Mrs. George McFarland, annual care Lot 124	3.00
May 22	Frances A. Horne, annual care Lot No. 176	3.00
May 22	Harry Parker, annual care Lot No. 347A	2.00
May 22	Est. Mary J. Garnsey, annual care Lot No.297-298	4.00
May 23	Wm. J. Carpenter, annual care Lot No. 87	3.00
May 23	Roy M. Haigh, annual care Lot No. 294	3.00
May 24	C. B. Allbee, annual care Lot D	3.00
May 24	C. L. Reed, annual care Lot No. 310	3.00
May 26	John O. Roberts, annual care Lot No. 354	3.00
May 26	Albion A. Ford, annual care Lot No. 13	3.00
May 26	George Moss, annual care Lot No. 453	3.00
May 26	Arthur E. Eaton, annual care Lot No. 486	3.00
May 26	Mrs. Hannah Gowen, annual care Lot No. 349	3.00
May 26	John W. Field, annual care Lot No. 72	3.00
May 27	W. P. Briggs, annual care Lot No. 80	3.00
May 27	Sam'l E. Creasey, annual care Lot No. 10	3.00
May 27	Esther Briggs, annual care Lot No. 46	3.00
May 28	O. A. Moulton, annual care Lot No. 222	3.00
May 28	Geo. W. Clayton, annual care Lot No. 107	3.00

May 28	Alta E. Reeves, annual care Lot. No. 155	3.00
May 29	James J. Perkins, annual care Lot No. 122-128	5.00
May 29	Eugene Shaffer, Lot	25.00
May 29	E. E. Harris, Adm. Est. of John Harris, perpetual care Lot No. 371	100.00
May 29	Richardson & Co., foundations	51.85
May 29	George Miller, foundations	3.00
May 29	Huff, Florist, dressing	2.00
May 29	John Mitchell, grading lot	12.00
May 29	Burial, Mrs. Edward	6.00
May 29	Bernice W. Nutter, perpetual care Lot No. 3	100.00
May 29	Bernice W. Nutter, Lot No. 3	50.00
June 8	Burial, Ida Quint	6.00
June 13	Removal and burial Watson Lot	6.00
June 13	Removal and burial Merrow Lot	3.00
June 15	Burial, Eunice R. Staples	8.00
June 24	Evelyn Smith, annual care Lot No. 411	2.50
July 20	Burial, Infant Downs	3.00
July 20	Burial, Margaret R. Trafton	8.00
July 26	Burial Mary Naylor	6.00
July 29	Burial, Stella Hanscome	6.00
July 31	Frank Flemming, account	20.00
July 31	W. H. Whitcomb, foundations	116.70
July 31	Removal and burial, Mrs. Lovocy Allen Lot	20.00
July 31	Raising grave, John Murdock Lot	2.25
July 31	M. Moulton, annual care	6.00
July 31	Mrs. Sam'l Needham, annual care	3.00
July 31	M. H. Spinney, annual care	3.00
July 31	Wm. Illigan, annual care	3.00
July 31	Mrs. J. C. Littlefield	3.00
Aug. 1	Interest Atchison, Topeka & Santa Fe R. R. Co., Pref. Stock Perpetual Trust Fund	5.00
Aug. 7	Walter E. Nutter, account Lot No. 4	30.00
Aug. 16	Burial, Willis T. Emery	6.00
Aug. 25	Samuel Naylor	50.00
Aug. 25	Samuel Naylor, perpetual care	100.00
Sept. 3	Burial, Infant Lockwood	3.00

Sept. 16	F. Everett Nutter, account Lot No. 5	10.00
Sept. 17	Frank Flemming, account Lot No. 7	20.00
Sept. 24	Fred Nutter, account No. 6	20.00
Sept. 29	Moses H. Libby, annual care Lot No. 6	3.00
Oct. 3	James H. Towne, Lot No. 13	50.00
Oct. 3	Burial, Frank Towne	6.00
Oct. 7	F. Everett Nutter, account Lot No. 5	10.00
Oct. 10	Burial, J. H. Batchelder	8.00
Oct. 12	Burial Frederick Hope	6.00
Oct. 16	Removal and burial Keys Lot	7.00
Nov. 1	S. H. Watson, Lot	50.00
Nov. 1	S. H. Watson, perpetual care	100.00
Nov. 4	F. Everett Nutter, account Lot No. 5	10.00
Nov. 6	Leavitt and Laura Keys, perpetual care	100.00
Nov. 6	Leavitt and Laura Keys, Lot	50.00
No. 15	Mrs. Nellie G. Batchelder, Lot	50.00
Nov. 15	Mrs. Nellie G. Batchelder, perpetual care	100.00
Nov. 19	William H. Ashworth, perpetual care Lot No. 22	100.00
Nov. 22	Burial, John Murdock	6.00
Dec. 5	Frank Flemming, account Lot No. 7	20.00
Dec. 13	Burial, Hannah Smith	16.00
Dec. 23	Burial, Herman Stone	16.00
1920		
Jan. 1	Burial, Abbie J. Hussey	16.00
Jan. 1	Burial, Merrow child	3.00
Jan. 1	Burial, Parker Tebbetts	6.00
Jan. 18	F. Everett Nutter, account Lot No. 5	20.00
Jan. 22	Eugene Shaffer, perpetual care, Lot No. 28	100.00
Jan. 24	A. C. Watson, perpetual care	100.00
Jan. 24	A. C. Watson, Lot	50.00
Jan. 24	Smith Granite Company, foundations	8.50
Jan. 24	George L. Griffin, foundations	7.85
Jan. 24	Samuel Littlefield, cartage and foundations	3.00
Jan. 24	Herbert Carpenter, foundations	2.50
Jan. 24	L. A. Hurd, foundations	11.25
Jan. 24	Herman L. Huff, cutting grass	14.11
Jan. 27	Re-grading Thorbourn Lot	15.00

Jan. 27	Huff, Florist, bone meal	3.75
Jan. 30	Interest, Perpetual Trust Fund, Sanford Trust Co.	88.28
Jan. 30	Interest, Perpetual Trust Fund, Sanford National Bank	23.91
Jan. 30	Interest, Perpetual Trust Fund, bonds	175.00
		$3,550.45

CEMETERY DEPARTMENT

1919 Account

Received for Lots sold	$ 635.00
Received for Perpetual care of Lots	1,650.00
Received for Annual care of Lots	469.00
Received for Burials	245.50
Received for Regrading Lots	27.00
Received for Raising grave, Murdock Lot	2.25
Received for Foundations for markers and monuments	204.65
Received, Herman L. Huff, cutting grass	14.11
Received, Huff Florist, dressing	2.00
Received, Huff Florist, bone meal	3.75
Received for Interest, Perpetual Trust Fund, Sanford Trust Co.	88.28
Received for Interest, Perpetual Trust Fund, Sanford National Bank	23.91
Received for Interest, Perpetual Trust Fund, bonds	175.00
Received for Interest, Perpetual Trust Fund Stock	10.00
	$3,550.45

CR.

Orders drawn by Selectmen, Labor	$2,215.00
Orders drawn by Selectmen, Perpetual Trust Fund	1,650.00
Orders drawn by Selectmen, Team Hire	353.00
Orders drawn by Selectmen, Supplies	189.22
Orders drawn by Selectmen, Insurance on Chapel	52.35

Orders drawn by Selectmen, Surveying Lots	15.00	
Orders drawn by Selectmen, Dressing	15.00	
Orders drawn by Selectmen, Postage	26.77	
Orders drawn by Selectmen, Printing	11.75	
Orders drawn by Selectmen, rental Safe Deposit Box	3.00	
Overdrawn	980.64	
		$3,550.45

REPORT OF TOWN CLERK AND TAX COLLECTOR, 1919.

To the citizens of the Town of Sanford:—

Below is submitted my annual report as your Town Clerk and Tax Collector for the year 1919.

Sanford's Vital Statistics, 1919

Births

227 births were recorded on the town books during 1919, a falling off of 28 as compared with year 1918. Of this number 125 were of the male sex and 102 of the female, and there were 5 pairs of twins born in Sanford during 1919. By sending out return cards I have secured and recorded the names of about 60 children which would otherwise not had their names on our town books, and by so doing I have thus secured complete records of all children born during year, except three, where it was impossible to get card corrected. The number of births by months is shown below.

January	24
February	18
March	13
April	27
May	18
June	20
July	12
August	9

September	23
October	15
November	26
December	22
	227

Beside the above quite a number of records of other years have been supplied and recorded during the year.

Marriages

The number of marriages recorded in the office of the town clerk during the year 1919 was 149. This was an increase over 1918 of 35. The number by month is shown below.

January	5
February	7
March	3
April	10
May	8
June	17
July	19
August	12
September	17
October	15
November	20
December	16

The oldest person to be married during year was a man, age 69; and the youngest, a girl, age 16.

Deaths and Burials

The total number of deaths and burials recorded during the year 1919 was only 137 of which 111 died in the town of Sanford and 26 were brought to town for burial. This number compares with a total of 210 during 1918 and is a very gratifying decrease, in fact it seems to be about 25 per cent. less than the normal rate which was to be expected.

Of those who died during 1919 one had attained the age of 93 years and 2 days; one 92 years, 3 months and 1 day, and one 90 years and 7 days.

8 were from 80 to 90 years of age
21 were from 70 to 80 years of age

16 were from 60 to 70 years of age
14 were from 50 to 60 years of age
11 were from 40 to 50 years of age
11 were from 30 to 40 years of age
10 were from 20 to 30 years of age
5 were from 10 to 20 years of age
10 were from 1 to 10 years of age
12 were from one month to 1 year old
6 were from a few days to one month
2 only lived a few hours
9 were stillborn

Of those whose death and burial was recorded the past year 68 were males and 69 females. The given cause of death in the above mentioned statistics, most noticable, are Apoplexy 12, Cancer 10, Heart diseases 20, Kidney diseases 11, Pneumonia 17, Tuberculosis 14, Typhoid 2, Measles 1 and Diphtheria 1.

1919 Dog Licenses

396 licenses were issued from the office of the Town Clerk during the year 1919 for which the total sum of $588.00 was received and paid to town treasurer. This was an increase over 1918 of $47.00.

The following is a brief summary of licenses issued:

For three hundred and fifty-three licenses to keep male dogs	$353.00
For four kennel licenses	40.00
For thirty-nine licenses to keep females	195.00
	$588.00

1919.

Clerk and Collectors Fees and Licenses

54 licenses were issued from the Town Clerk's office during 1919 for which the total sum of $268.50 was realized or nearly double the amount received in 1918. The increase was due in large measure to licenses issued for sale of fireworks authorized by ordinance passed at a special town meeting. For fees I have received a total of $200.77 or somewhat more than preceeding year.

TAX COLLECTOR'S REPORT

1919 Taxes

For the first time in several years the town by vote at its annual meeting decided to have both poll and personal and real estate taxes due and payable at the same time, thus eliminating a duplication of work, both in the Assessors, and the Collector's office, and relieves to some extent the officials charged with this work at a time when it is almost impossible to keep up the work, in fact it has been found necessary by the collector at times to employ an assistant for some two or three weeks at about this time in making up and mailing out bills, and during the coming year I have no doubt there will be an addition of enough poll taxpayers to bring the number up to nearly 3000, including returned soldiers and sailors and an increase in population. The 1919 committment of taxes reached the total sum of $210,789.84, a sum of $47,514.26 in excess of the previous year. The abatements on the above committment amount to $1,420.00. This amount is, like the total committment, larger than the previous year. For this fact no one person is to blame. There are each year many abatements due to the fact that people owning property, especially automobiles, fail to give in a true and correct list as required by law. Then property changes hands in many instances and for a long time deeds are not recorded and the assessors or collector is not notified. Then in many instances names of poll taxpayers are given to assistant assessors where the parties have not been here for several years. They are given through a mistake no doubt, but all add to difficulties of officials.

Below is a list of abatements made by the assesors:

Real and Personal Overtaxed or Taxed Twice, Errors, Etc.

Allaire, Joseph, $9.00; Adams, Philip, $3.00; Allard, Wm., $6.75; Allen, Clara and Oraville Day, $15.00; Allen, Frederick, $3.00; Benson, Edgar, $3.00; Bernier, Emile, $3.00; Berton, Vital, $3.00; Boucher, C. E., $9.00; Boucher and Gallant, $15.00; Boulay, George, $3.00; Bshara, F. N., $30.00; Carrier, John, $3.00; Defosses, Al-

fred, $3.00; Demers, Fred, $3.00; Denby, Joseph, $3.00; Dubois, Peter, $3.00; Emery, S. B. heirs, $78.50; Gauthier, A. $3.00; Gillings, Wm. H., $1.50; Gowen, E. H., $10.50; Guilbeault, Omer, $3.00; Haley, Mark, $6.00; Hall, H. C., $10.50; Hall, Herbert, $3.00; Holland, Robt., $9.00; Horne, Ashton, $3.00; Horne, Fred I., $6.00; Houston, Ernest, $9.00; Hussey, Wilbur T., $15.00; Johnson, Leonard, $30.00; Jones, R. A., $103.50; Jowett, S. H., $3.00; Kostis, Peter, $6.00; Larose, N., $3.00; Levanger, B., $9.00; Leavitt, Fred L., $3.00; Leblanc, Joe, $6.00; Lebreux, John M., $18.00; Libby, Carl and H. Smilie, $90.00; Libby, Charles I., $66.00; McDonald, George W., $3.00; Morris, J. Wesley, $18.00; Moulton, Howard E., $3.00; Moulton, Leroy E., $10.50; Murray, Stephen, W G., $10.50; Normand, Louis, $2.50; Normandeau, Alphonse, $9.00; Ouellette, Joseph, $15.00; Porell, Ferdinand, $3.00; Rawnsley, $3.00; Roy, Malvina, $30.00; Sawyer, Claude, $3.00; Smilie, H. M., $9.00; Stackpole, Fred E., $3.00; Swasey, Claude, $6.00; Thompson, E. L., $4.50; Wakefield, Fred P., $12.00; White, Ernest, $3.00; Wood, Arthur W., $12.00; Goodwin, James H., $90.00; Hill, J. A., $33.00; Sargent, Andrew, $3.75; Whicher, Mary, $24.00. Total $926.50

Not 21, Not Taxable 1919.

Cookson, Peter W., $3.00; Reiger, Henry, $3.00; Richardson, Raymond, $3.00; Roberge, Arthur, $3.00; Heon, Arthur, $3.00. Total $15.00

Persons Over 70

Barnfield, Edward, $3.00; Gauthier, Michel, $3.00; Chamberlain, F. J., $3.00; Jewell, Wilson N., $3.00; Robshaw, Edward, $3.00. Total $15.00

Persons Deceased

Jalbert, Alphonse, $3.00; Vaillancourt, Dennis, $3.00. Total $6.00

Persons Crippled, Poor, Blind, Sick and Unable to Pay.

Bagular, Sam, $3.00; Bernard, Alfred, $3.00; Browning, Harry, $3.00; Doiron, Aime, $3.00; Fields, M. P.,

$3.00; Foss, W. M., $3.00; Gallant, Joseph, $33.00; Goodwin, Edward E., $3.00; Hutchins, Ray, $3.00; Jacobs, Oscar, $3.00; Lavoie, A. J., $3.00; Lemere, Daniel, $3.00; Lanois, Damase, $3.00; Libby, Edwin W., $3.00; Newton, Frank, $3.00; O'Brien, John J., $3.00; Smith, Edgar S., $3.00. Total $81.00

The following list were in U. S. Service, not taxable for poll tax 1919:

Allaire, Joseph; Allaire, Napoleon; Allard, Origene; Baron, Louis, Jr.; Beaudoin, Joseph C.; Benoit, Alfred; Blouin, Fred; Burke, John Jr.; Cheney, Arthur; Cordeau, Archie; Currier, Wm. E.; Fisher, Frank; Fortin, Fred; Foster, Henry A.; Giovanni, Luigi; Glidden, Ray; Houston, Fred; Jackson, Gilbert; Joy, Herman H.; Lebreux, W.; Laflamme, Joseph; Lemere, Archie; McFarland, Verdi; McKenney, W. J.; Miller, John Jr.; Morgan, Harry D.; Noel, Douglas, Jr.; Ouellette, Arthur; Richmond, Lysander; Roberge, Joseph; Roberts, Louis J.; Roy, Jos. E.; Simoneault, Ed. Jr.; Simpson, Howard; Smith, Wm. H.; Steel, Wm. H.; Stuart, Geo.; Thompson, Ernest; Trafton, Maynard; Turmelle, Alphonse; Turner, Ed. J.; Walsh, M. J.; Watson, John C.; Watson, Murray; White, Moses J.; Winslow, C. A.; 48. Total $144.00

The following list of persons were found to be residents of other towns not taxable in Sanford, 1919:

Hormidas Billodeau, Harvey Blais, Gordon Brearey, Clifford Butler, Fred Bucharme, Earl Cass, Omar W. Chase, Chas. O. Cheney, Isaac Chernin, Robt. Clough, Archie Coffin, Stephen Corbett, Wm. G. Davis, G. L. Edwards, George Ferguson, Geo. H. Fontaine, Louis Gaudreau, Arthur E. Gauthier, Arthur Gerry, George Hamel, Robt. Henault, Leo J. Herbert, Alfred Heon, John L. Hartigan, Edward Hill, Pearce Johnson, Frank Kitteridge, Wilfred Landry, Amedee Legere, Arthur Lenray, Willie L'Heureux, Lucien B. Libby, Raphael Poire, Charles J. Rancom, Lester Remick; Leroy Ridlon, Arthur Sprague, Walter Sprague, Wm. Sprague, Seth Sylvester, Walter Tirrell, W. E. Tirrell, Emile Vermette, Joseph Voyer, Wm. Wright. 45. Total $135.00

The following list of persons the collector was unable to collect from, some were transients only staying in town a day or two, some a few weeks and in some instances the collector was unable to find any such persons had been here at all; some few had gone to Canada:

Michael Peter Adams, Philip Adams, Peter Allard, Walter Atkinson, Oliver Bergeron, Desire Bernard, Osman C. Blaisdell, Joseph Brullard, Victor Caron, Leo H. Chadbourne, John J. Duro, Peter Gagnon, Albert Gallant, Arthur Gowen, Joseph Hampson, Lemon Hebbard, Leon Hanna, Amedee Lalavere, Chaste Lamontagne, Louis Marlow, James Michaud, John Miller 2nd, Sanford; Clarence Newman, Michael Nichols, Peter Pappas, Daniel Perreault, Leroy Perreault, James Pickens, Howard Shepard, Frank Sherburne, John Spinney, Michael Tenepeka, Eddie Teraskeniock, Napoleon Therrien, P. P. Waldron, Jack Wilson. 36. Total $108.00

Living in times when we hear so much about various towns and cities starting "drives" to collect up back taxes, in some instances I notice as many as 10 years back, I take considerable pride in the fact that for many years past Sanford's taxes were all cleaned up during the fiscal year, and the year 1919 was no exception to this rule. In fact on December 10th, 1919, the date set for advertising property for sale for delinquent taxes, only two non-resident taxes remained unpaid, and all resident real estate taxes. had been paid in. The two above mentioned were paid in within a few days after advertisement and it was unnecessary for the Collector to hold an auction for the sale of real estate, and the Collector wishes to thank the tax payers for their cooperation and promptness, the Selectmen for their consistent backing when necessary and the town Constables for assistance in matters pertaining to dog licenses and taxes when called upon.

Respectfully submitted,

ROSCOE C. BUTLER,

Clerk and Collector.

REPORT OF THE MILK INSPECTOR OF THE TOWN OF SANFORD

The Milk Inspector of the Town of Sanford submits the following report for the year ending January 1, 1920:

Since the beginning of the Great War milk dealers have had a hard time. This has been due particularly to the shortage of labor. This Department has realized this fact and has followed a lenient policy in regard to milk inspection, although we know that clean milk can be produced as economically as dirty milk. We have listened to the explanations offered by those people who have been found putting out inferior goods. Prosecutions have been few in number, and serious measures taken only in those cases which constituted such definite violations of law that we had no other recourse in order to protect the public.

All persons endeavoring to handle milk and cream in a sanitary manner will receive every courtesy and consideration within our power. The few people who make no effort to abide by our dairy laws will be firmly and swiftly dealt with.

Clean, unadulterated milk can and must be distributed. The labor shortage will not last much longer, and, when it is history, the chief alibi of the milk dealer will have disappeared. All dairies then found selling milk and cream which does not comply strictly with our laws, will be thoroughly investigated and the lenient way in which we have handled many of these cases in the past will not be continued now that labor is becoming plentiful.

Respectfully submitted,

HERBERT F. ADAMS,

Milk Inspector for the Town of Sanford.

REPORT OF THE CLERK OF THE SPRINGVALE FIRE DEPARTMENT

To the Municipal Officers of the Town of Sanford:—

The Springvale Fire Department hereby submits the following report for the year ending January 31st, 1920:

The Department has responded to 34 alarms, 6 bells, 24 still, 2 house and 2 false.

Total damage to property	$577.00	
Paid by insurance	577.00	
Total feet of hose laid		850
Total feet of ladders raised		654
Total gallons of chemical used		573
Total miles travelled by apparatus		29½

Respectfully submitted,

FRANK C. REEKS, Clerk.

Statement of Ordinary Receipts and Expenditures, for Year Ending January 31, 1920

Account Title	Amount appropriated and assessed	Received and due from other sources	Amount available	Amount charged	Over-drawn	Unex pended
Schools, Common	$19,000.00	$23,325.07	$42,325.07	$41,648.29	0.	$ 676.78
Schools, High	10,200.00	1,795.21	11,995.21	12,799.17	803.96	0.
School Repairs	5,500.00	17.00	5,517.00	5,515.19	0.	1.81
School Books and Supplies	4,500.00	264.50	4,764.50	4,763.00	0.	1.50
School Incidentals	1,100.00	20.55	1,220.55	1,119.92	0.	.63
School, High, Janitor and Fuel	2,600.00	0.	2,600.00	2,652.59	52.59	0.
Domestic Science, Manual Training and Industrial Arts	3,400.00	2,054.16	5,454.16	5,380.05	0.	74.11
Superintendent of Schools, Salary	1,850.00	822.22	2,672.22	2,650.00	0.	22.22
School Committee, Salary	300.00	0.	300.00	300.00	0.	0.
Support of Poor	6,000.00	2,997.31	8,997.31	10,759.11	1,761.80	0.
Highways—Summer	8,000.00	104.70	8,104.70	9,750.85	1,646.15	0.
Highways—Winter	3,500.00	0.	3,500.00	1,444.19	0.	2,055.81
Incidentals	6,800.00	613.90	7,413.90	7,800.20	386.30	0.
Sons of Veterans	200.00	0.	200.00	200.00	0.	0.
Public Libraries	800.00	80.00	880.00	880.00	0.	0.
State Aid Road	1,732.00	17,538.57	19,270.57	19,657.37	386.80	0.
State Aid Road Maintenance and Road Patrol	2,600.00	905.54	3,505.54	3,038.03	0.	467.51
Street Lights and Sanford to Springvale Lights	6,060.00	0.	6,060.00	5,912.75	0.	147.25
Hydrant Rentals	3,766.00	0.	3,766.00	3,799.85	33.85	0.
Interest on Notes and Bonds	8,500.00	863.81	9,363.81	9,160.90	0.	202.91
Town Hall—Sanford	2,600.00	1,149.77	3,749.77	2,718.54	0.	1,031.63
Town Hall—Springvale	0.	539.50	539.50	402.63	0.	136.87

Statement of Ordinary Receipts and Expenditures—Continued

Account Title	Amount appropriated and assessed	Received and due from other sources	Amount available	Amount charged	Over-drawn	Unex-pended
Brown Tail and Gipsy Moths	500.00	0.	500.00	333.16	0.	166.84
Reduction of Town Debt	12,000.00	0.	12,000.00	12,000.00	0.	0.
Sanford Fire Department	9,180.00	0.	9,180.00	8,285.61	0.	894.39
Springvale Fire Department	4,975.00	0.	4,975.00	4,819.37	0.	155.63
Police Department	2,939.17	395.00	3,334.17	3,936.33	602.16	0.
Tarvia on Streets	8,000.00	850.00	8,850.00	8,596.39	0.	253.61
Collector's and Treasurer's Bonds	100.00	0.	100.00	100.00	0.	0.
State Tax	48,060.58	0.	48,060.58	48,060.58	0.	0.
County Tax	7,983.79	0.	7,983.79	7,983.79	0.	0.
Dog Licenses	0.	588.00	588.00	588.00	0.	0.
Dog Licenses returned	0.	57.22	57.22	57.22	0.	0.
Damage by Dogs	0.	12.50	12.50	12.50	0.	0.
Sewer Department	0.	1,065.00	1,065.00	561.83	0.	503.47
Incinerator Department—Sanford	550.00	0.	550.00	551.73	1.73	0.
Incinerator Department—Springvale	175.00	0.	175.00	176.00	0.	0.
Cemetery Department	0.	3,550.45	3,550.45	4,531.09	980.09	0.
Abatements, Overlay and Supplementary Tax Applied	3,183.30	305.95	3,489.25	1,464.06	0.	2,025.19
State Pensions	0.	435.00	435.00	435.00	0.	0.
Soldiers' Dependents	0.	5,318.67	5,318.67	5,318.67	0.	0.
Mother's Aid	500.00	348.95	848.95	700.45	0.	148.50
Notes	0.	74,023.00	74,023.00	74,023.00	0.	0.
Railroad and Telegraph Tax	0.	617.68	617.68	617.68	0.	0.
Clerk to Selectmen, Assessors, etc.	1,000.00	0.	1,000.00	1,000.00	0.	0.
Milk Inspector	200.00	0.	200.00	350.00	150.00	0.

Trees cut by order of Public Utilities Commission	0.	5.00	5.00	10.00	5.00	0.
Painting at Sanford Town Hall	500.00	0.	500.00	471.00	0.	29.00
Land damage, corner of Main and Lebanon Streets	300.00	0.	300.00	300.00	0.	0.
Plan for Bates Street Sewer	25.00	0.	25.00	7.40	0.	17.60
Survey of George Street	10.00	0.	10.00	4.00	0.	6.00
Grading and Culvert, Butler Street	300.00	0.	300.00	326.17	26.17	0.
Replacing Red Bridge	5,000.00	160.00	5,160.00	6,103.62	943.62	0.
Shingling at Town Farm	200.00	0.	200.00	186.00	0.	14.00
Road Patrol	Included in State aid road maintenance					
Ford Truck for Road Patrol	650.00	0.	650.00	731.00	81.00	0.
Repairs on Goodwin Bridge Road	450.00	0.	450.00	355.00	0.	95.00
Lights Between Sanford and Springvale	Included in Street Lights account					
Crushing Stone	5,000.00	0.	5,000.00	2,420.36	0.	2,579.64
New Road from Cottage Street	0.	1,262.04	1,262.04	1,262.04	0.	0.
High School Equipment	0.	0.		1,741.08	1,741.08	0.
	$210,789.84	$142,086.27	$352,876.11	$350,772.46	$9,603.85	$11,707.50
	$142,086.27			2,103.65	2,103.65	
	$352,876.11	$142,086.27	$352,876.11	$352,876.11	$11,707.50	$11,707.50

FINANCIAL STANDING

Liabilities, January 31, 1920

Sewer Bonds	$46,000.00
Municipal Bonds	50,000.00
High School House notes	20,000.00
Mary A. Gowen note, March 14, 1918	10,000.00
Mary A. Gowen note, March 14, 1918	10,000.00
Mary A. Gowen note, December 10, 1918	4,000.00
Mary F. Houston note, May 1, 1914	2,500.00
Marietta Howe note, May 1, 1914	1,000.00
Marietta Howe note, October 4, 1914	2,000.00
Mrs. A. G. Roberts note, May 1, 1914	2,200.00
Sanford National Bank note, June 17, 1919	10,000.00
Sanford Trust Co., note, June 26, 1919	5,000.00
Sanford National Bank note, October 7, 1919, account Police	395.00
Sanford National Bank, note, October 7, 1919, State road	1,732.00
Sanford National Bank, note, October 7, 1919, State road	1,732.00
Sanford National Bank, note, October 7, 1919, State road	1,732.00
Sanford National Bank, note, October 7, 1919, State road	1,732.00
Outstanding orders	191.37
Checks outstanding dated prior to March 10, 1915	39.70
To Common School balance	676.78
Domestic Science and Manual Training, balance	74.11
Superintendent of Schools, salary balance	22.22
State aid road maintenance balance	467.51
Due H. H. Morgan	108.32
	$171,603.01

Assets, January 31, 1920

Due from State, account of Soldiers' dependents	$ 604.20
Due from State, account of State paupers	1,014.55

Due from State, account of Mother's Aid	29.00	
Due from State, account of State road	108.15	
Due from City of Calais, supplies for Emma Grant	81.17	
Due from W. S. Cheney's estate for sidewalks	38.50	
Due from W. S. Cheney's estate for sewer permits	50.00	
Due from W. S. Cheney's estate for tarvia	30.90	
Cash in Treasurer's hands to pay outstanding orders	191.37	
Cash in Treasurer's hand to pay outstanding checks	39.70	
Cash in Treasurer's hands	8,846.37	
		$11,033.91
Net debt, January 31, 1920		$160,569.10

CORRECTIONS

Interest Account, Page 64, amount expended should read $9,160.90

By an inspection of the foregoing pages, it will be seen that in a few of the principal accounts the expenses have exceeded the appropriation. The different amounts appropriated were, undoubtedly, based on the prices prevailing at the date of the Annual Meeting. Between that date, however, and the time when work in the several departments commenced, the prices of labor, teams and material were greatly increased, and have continued up to the present.

In 1918 the prices paid on the highway was, for men $2.70, teams $5.50. In the Spring of 1919 we had to pay for men $3.00, and teams $7.00. The prices soon advanced to $3.25 and later to $4.05 for men, and to $8.00 for teams. Also late in the fall of 1919, through constant

use of heavily loaded motor trucks, the roads both in the Northerly and Southerly districts were so badly cut and worn as to be impassable, which required a large outlay, at a time when it was thought but a very little additional would have to be expended.

If it had not have bene for the increase of labor from $3.25 to $4.05 per day on the State aid road, we should have a goodly balance to carry forward to next year.

In the Poor Department we were confronted with the same conditions. Formerly we allowed from two to three dollars a week to a family. We now have to allow them at least six dollars per week and they complain that that amount is insufficient for their support. Had the conditions of 1918 existed in 1919, we feel confident that none of the accounts would have been overdrawn. From the present indications it is apparent that the same conditions as to labor and material will prevail this year.

SAMUEL J. MITCHELL,

CHARLES P. ROWE,

CECIL J. SIDDALL,

Selectmen, Assessors and Overseers of the Poor.

AUDITOR'S REPORT

This is to certify that I have examined the books of the Town of Sanford, as shown me by the Selectmen and Treasurer of said town, and find them correct.

JOHN H. SOUTHAM, Auditor.

February 20, 1920.

SCHOOL DEPARTMENT

SCHOOL COMMITTEE FOR 1919-1920

Dr. Alpheus C. Hanscom, Chairman, term expires March, 1920.

Myron E. Bennett, term expires March, 1921.

Lewis L. Harris, term expires March, 1922.

Superintendent of Schools, and Secretary of the School Committee, Bertram E. Packard, residence, 6 Summer St., Telephone numbers, office 265; residence 276-4. Office hours 4 to 5 P. M.; Saturdays, 10 to 12 A. M., while the schools are in session.

Office Clerk, Thelma A. Lord, residence, 36 Pleasant St., Springvale. Telephone numbers, office 265; residence 216-3. Office hours, 8 to 11.30 A. M., 1.30 to 5 P. M.; Saturdays, 9 to 12 A. M.

REPORT OF THE SUPERINTENDING SCHOOL COMMITTEE

To the Citizens of Sanford:—

Your School Committee herewith submits its annual report of the Public Schools.

The Committee desires to call your attention to the report of Finances by the Superintendent, and to the estimates for appropriations for the ensuing year.

In these days of teacher shortage, increased cost of living, rapidly increasing costs of all supplies, books, etc.,

it is exceedingly difficult to accurately forecast the necessary expenditure for the fiscal year. Every appropriation has been carefully considered and it is believed that the appropriations have been made as low as possible and at the same time maintain the high standard of our schools. It is hoped and believed that with careful management, we can keep within the appropriation and avoid overdrawing our accounts.

The following appropriations are hereby recommended:

Common Schools	$27,700.00
Free High School	16,600.00
Industrial Education	3,500.00
Repairs	5,500.00
Text Books and Supplies	4,500.00
Incidentals	1,200.00
Superintendence	2,000.00
Grading, High School lot	2,500.00

A. C. HANSCOM

M. E. BENNETT

L. L. HARRIS

Superintending School Committee.

FINANCIAL STATEMENT

For the Fiscal Year Ending January 31, 1920.

COMMON SCHOOL ACCOUNT

Receipts

Appropriation by town	$19,000.00	
State, Common School Fund	12,040.96	
State, School and Mill Fund	11,247.11	
Sale of Tickets	37.00	
		$42,325.07

Expenditures

Teachers	$31,429.10	
Janitors	3,850.70	
Conveyance	2,548.46	
Fuel	3,820.03	
		$41,648.29
Balance Unexpended		$676.78

Teachers—Common Schools

Allen, Samuel	$192.00
Benson, Bessie	5.00
Blanchard, Esther	452.96
Blanchard, Marjorie	76.46
Bosch, Hazel	13.75
Bradbury, Mabel	746.54
Buck, Marjorie	5.00
Burnham, Grace	397.30
Caldwell, Ethelyn	2.50
Campbell, Mary	899.64
Carleton, Lois A.	76.37
Chapman, Mildred	2.50
Chase, Herbert	40.00
Cobb, Ruby W.	309.43
Conary, Myrtie	657.69
Cummings, Evilena M.	746.54
Drinkwater, Carrie	310.00
Dutton, Gladys	764.78

Dyer, Mildred	948.26
Farrington, Theodora	344.53
Fellows, Lucie	69.45
Ford, Eva	428.94
Foster, Ella K.	231.55
Frohock, Louise	298.52
Fuller, Ruby	383.37
Furber, Evelyn	332.97
Garvin, Eva M.	760.46
Getchell, Clara B.	427.84
Glines, Katharine	657.69
Gooch, Emma	482.26
Gray, Marion	321.47
Grey, Katherine	131.48
Hare, Marion	15.00
Harmon, Alice	757.56
Hayden, William O.	1,139.52
Hennigar, Gertrude	3.00
Hobbs, Ethel	795.32
Hobbs, Fannie E.	764.78
Hurley, Helen	2.50
Johnston, Catherine	657.69
Johnston, Henrietta	1.25
Lawrence, Helen	386.88
Maloon, Ruby M.	741.98
Merrifield, Carrie	50.69
Merrill, Estella	698.85
Morrill, Florence	743.16
Morton, Edith	743.12
Moulton, Annie B.	630.11
Moulton, Paulina	492.98
Noble, Mildred	344.53
O'Connor, Marguerite	344.53
Paul, Dorothy	2.50
Pierce, Dorothea	427.00
Pierce, Elizabeth	653.11
Pike, Catherine	657.69
Pike, Lois	657.69
Plummer, Ruth	606.22
Preston, Marguerite	298.52
Roberts, Alberta	36.00
Ross, Ruth	6.25
Schonland, Gertrude	335.30

Skillin, Vernie	764.78	
Sloan, Violet	340.48	
Sparrow, Hazel	657.69	
Spencer, Velmah	436.39	
Sweetser, Carrie	498.92	
Swift, Josephine	17.50	
Thomas, Ruth	805.32	
Thrall, Ruth B.	726.47	
Trafton, Mary L.	764.78	
Troant, Ruth	5.00	
Tuttle, Abbie F.	383.48	
Watson, Julia	15.00	
Webster, Ruth	841.12	
Wells, Town of	228.00	
Wightman, Clara	14.00	
Witham, Madeleine	15.68	
Yerxa, Edna T.	403.51	
		$31,429.10

Janitors

Allen, Stanley B.	$786.07	
Blanchard, Esther	7.50	
Boothby, A. C.	713.75	
Buzzell, Charles A.	660.35	
Carpenter, Roger	5.25	
Drinkwater, Carrie	7.50	
Gowen, E. L.	360.00	
Greenough, William	12.50	
Kittredge, F. C.	390.48	
Littlefield, Delbert	11.60	
Moulton, Paulina	7.50	
Whitney, Stephen B.	888.20	
		$3,850.70

Conveyance

Atlantic Shore Line R. R. Co.	$586.30
Bedell, W. A.	390.00
Blanchard, Andrew	16.66
Morrill, Mrs. Arthur	292.50
Pinkerton, John	35.00
Pray, Geo. W.	110.00

Ridley, W. T.	48.00	
Shaw, D. L.	390.00	
White, Moses	180.00	
Yuill & Stiles	500.00	
		$2,548.46

Fuel

Bouffard, Claude	$ 10.50	
Carpenter, Oscar	37.50	
Derby, Herbert	7.50	
Fernald, John	3.50	
Ford, L. J.	5.00	
Grant, Eli	24.00	
Greenough, William	36.00	
Hanson, George	40.00	
Houston, Ernest	135.00	
Libby, Carl	190.00	
Pillsbury, H. L.	25.00	
Ridley, J. G.	36.00	
Roussin, Arthur	6.00	
Trafton, Louis	74.00	
Weeks, Edwin	57.00	
Wentworth, E. E.	3,133.03	
		$3,820.03

HIGH SCHOOL ACCOUNT

Receipts

Balance	$ 632.21	
Appropriation by Town	10,200.00	
State, Free High School	500.00	
Tuitions	663.00	
		$11,995.21

Expenditures

Teachers	$12,799.17
Overdrawn	$803.96

High School Teachers

Aikins, Ellen M.	$ 484.25	
Armstrong, Ethel	866.51	
Collins, Violet	454.05	
Fogg, Agnes	28.00	
Folsom, Doris	129.70	
Foss, Mary Ann	368.95	
Gale, Helen	423.70	
Kench, Elsie	856.63	
Lougee, Aileen	473.58	
Miller, Mary	1,126.05	
Murphy, Margaret	1,065.72	
Neff, Sara M.	250.00	
Partridge, John A.	2,252.50	
Smart, Marion E.	423.70	
Talbot, Philip	838.40	
Thompson, Amy	402.48	
Tuttle, Lula	826.18	
Webb, Dorothy N.	1,126.27	
Wiggin, Carleton	378.00	
Wightman, Clara	24.50	
		$12,799.17

High School Fuel and Janitor Account

RECEIPTS

Appropriation by Town		$2,600.00

EXPENDITURES

Janitors	$1,146.55	
Fuel	1,506.04	
		$2,652.59
Overdrawn		$52.59

Janitors

Witham, Charles A.	$1,146.55

Fuel

Wentworth, E. E.	$1,506.04

INDUSTRIAL EDUCATION ACCOUNT

Receipts

Appropriation by Town	$3,400.00	
State Aid, Common Schools	1,106.94	
State Aid, High School	500.00	
Federal Aid, High School	375.00	
Supplies sold	72.22	
		$5,454.16

Expenditures

Teachers	$4,079.94	
Supplies and equipment	$1,300.11	
		$5,380.05
Balance		$74.11

Salaries

Neff, Sara M.	$ 959.21	
Libbey, Mrs. Zula M.	944.68	
MacKay, Leslie	900.00	
Edwards, Lee	1,276.05	
		$4,079.94

Materials

Allen, H. G. Co.	$ 13.33
Bradford, L. S.	26.46
Bradley, Milton Co.	22.25
Broggi, F. Co.	162.55
Chandler & Barber	93.09
Clark, Geo. W.	24.55
Dalton & Rowell	.55
Emery, S. B. Co.	22.31
Folsom, F. D. Co.	40.69
Goodall Worsted Co.	1.90
Graves, L. E.	25.82
Hammett, J. L. Co.	13.82
Hatch & Brown	4.13
Ideal Cash Market	11.48
Libby, O. V.	5.60
Lippincott, J. B. Co.	10.00

Makin, J. H.	900	
Neff, Sara M.	6.63	
Nowell, S. J.	56.59	
Nutters Sales Shop	27.33	
Pitts, Herbert	2.06	
Prescott, N. J.	15.11	
Quality Market	.20	
Remick & Gould	47.00	
Sanford Ice Co.	2.90	
Sanford Mills	4.27	
Sanford Pharmacy	.20	
Sherburne, Fred	1.53	
Sherburne, W. H.	2.64	
Simmonds Mfg. Co.	12.24	
Smith, Frank	206.58	
Smith & Rumery	290.92	
Springvale Steam Laundry	.50	
Stickley Mfg. Co.	3.40	
Trafton, Louis	7.30	
Wallace, J. D.	95.00	
Weyland, C. E.	5.55	
White, R. H.	4.20	
Woolworth, F. W. Co.	6.00	
York County Light & Power Co.	14.43	
		$1,300.11
		$5,380.05

TEBT BOOKS AND SUPPLIES' ACCOUNT

Appropriated by Town	$4,500.00
Received from sales	189.50
	$4,689.50
Expended	4,688.00
Balance	$1.50

Expenditures—Text Books and Supplies

Adams, J. Q. & Co.	$ 10.26
Allyn & Bacon	42.52

American Blaugas Corporation	40.93
American Book Co.	622.12
American Historical Society	20.00
Appleton, D. & Co.	84.72
Atkinson, Mentzer & Co.	25.96
Audubon Supply Co.	8.00
Averill Press	305.15
Babb, Edward E. & Co.	163.35
Barnes. A. S. Co.	26.26
Birchard, C. C. & Co.	26.24
Bradley, Milton Co.	276.65
Brown & Fogg Co.	26.25
Bruce Publishing Co.	15.82
Burroughs Adding Machine Co.	220.50
Chicago Canvas Goods & Flag Co.	6.18
Clark, O. D.	2.00
Cloverdale Co.	.34
Crowell, Thomas Y. Co.	2.53
Denoyer-Geppert Co.	41.28
Ditson, Oliver Co.	40.39
Edwards & Walker Co.	11.49
Eldridge Entertainment House	4.50
Emery, S. B. Co.	25.75
Empire New England Co.	37.00
Engerson, John F.	2.25
Folsom Bros.	2.75
Ginn & Co.	138.27
Gray, H. W. Co.	.89
Greeg Publishing Co.	15.57
Hall, W. A.	12.31
Hammett, J. L. Co.	348.86
Hayden, W. O.	2.00
Heath, D. C. & Co.	377.69
Hooper's, Oren Sons	12.00
Houghton-Mifflin & Co.	33.73
Howard & Brown	28.80
Imperial Brush Co.	25.75
Knott, L. E. Apparatus Co.	175.26
Knowles, E. E.	4.50
Laird & Lee	1.34
Lewiston Journal	35.47
Lippincott, J. B. & Co.	1.01
Little, Brown & Co.	26.51

Longmans, Green & Co.	23.06	
Loring, Short & Harmon	33.12	
Macmillan Co.	52.96	
Maloon, Ruby	4.30	
Narragansett Machine Co.	179.80	
Neostyle Sales Agency	1.90	
Palmer, A. N. Co.	139.50	
Palmer, Herbert L.	10.35	
Phonographic Institute	13.02	
Pierce, Charles S.	1.80	
Popular Educator	6.00	
Prang Co.	11.58	
Rand, McNally & Co.	30.00	
Remick & Gould	4.31	
Remington Typewriter Co.	49.75	
Royal Typewriter Co.	77.50	
Sanborn, Benj. H. & Co.	55.85	
Sanford Pharmacy	5.15	
Schirmer, G.	5.06	
Schmidt, A. P.	2.40	
Shaw, A. W. & Co.	2.43	
Shaw-Walker Co.	24.96	
Silver-Burdett & Co.	194.93	
Smith, L. C. Co.	133.35	
Springvale Advocate	26.75	
Standard Carbon & Ribbon Co.	6.25	
Stansfield, Geo. Jr.	1.00	
Sweetser, Carrie	11.72	
Thompson's Pharmacy	9.20	
Underwood Typewriter Co.	26.50	
Welsh, W. L. Mfg. Co.	36.55	
Winston, John C. Co.	56.53	
World Book Co.	119.27	
		$4,688.00

REPAIRS ACCOUNT

Appropriated by Town	$5,500.00
Received from Sales	17.00
	$5,517.00
Expended	5,515.19
Balance	$1.81

Expenditures—Repairs

Allen, Stanley	$ 22.25
American Express Co.	37.58
Atlantic Express Co.	11.35
Atlantic Shore Railroad Co.	30.85
Baker, Arthur T.	3.45
Batchelder Bros.	755.17
Bodwell Bros.	58.80
Bodwell, V. C.	68.30
Boothby, A. C.	22.00
Boucher & Gallant	3.00
Bradford, L. S.	6.42
Bragdon, M. F. Paint Co.	25.00
Brierly, F. W.	5.98
Broggi, F. Co.	7.17
Brook, John	56.50
Brown & Fogg Co.	22.00
Brown, George A.	31.00
Brown, O. W. & Co.	94.74
Chadbourne, Jesse F.	8.40
Clark, J. & Sons	41.71
Cobb, J. H.	24.50
Cullen, Gavin C.	278.49
Dart, Forest	3.42
Educational Specialties	7.77
Emery, S. B. Co.	98.59
Farwell, J. H.	4.00
Fernald, A. J.	1.25
Fritz, J. H.	3.00
Garvin, Will	8.00
Graves, L. E.	22.38
Hanson, S. D.	.68
Hatch & Brown	30.90

Henderson, Warren	35.00
Highway Department, Town of Sanford	18.13
Hobbs, Fred N.	4.00
Hodgdon, Irvin	55.00
Houston, Ernest	24.00
Johnson, Dennis	83.16
Johnson, D. & Sons	.70
Johns-Manville Co.	1,328.09
Kenny Bros. & Wolkins	23.95
Leavitt, Frank	7.20
Leavitt Insurance Agency	240.69
Libby, C. I.	2.00
Makin, J. H.	1.25
Masury-Young Co.	156.20
Mullins, James	27.60
Neostyle Sales Agency	.70
New York Association for Blind	9.75
Nowell, S. J.	157.83
Nutter, F. O.	2.25
Nutter, Herbert	1.50
Orient Spray Co.	86.81
Pioneer Mfg. Co.	166.00
Prescott, N. J.	11.60
Ridley, J. G.	60.00
Robbins, Geo. E. Disinfectant Co.	75.00
Sanford Insurance Agency	44.20
Sanford Mills	29.61
Sanborn, W. E. & Son	150.40
Sanford Water Co.	221.61
Shackley, F. A.	58.22
Sherburne, W. H.	6.10
Springvale Aqueduct Co.	109.98
Standard Electric Time Co.	3.40
Stevens, John H.	21.15
West Disinfecting Co.	15.25
Weyland, C. E.	222.48
Whitney, S. B.	7.50
Wightman, Arthur	6.50
York County Light & Power Co.	245.73
	$5,515.19

INCIDENTAL ACCOUNT

Appropriation by Town	$1,100.00
Received from sales and tel. tolls	20.55
	$1,120.55
Expended	1,119.92
Balance	$ .63

Expenditures

Bennett, W. H.	$ 2.50	
Boston & Maine R. R. Co.	32.40	
Burr, Cecilia L.	256.00	
Chick, J. L.	3.00	
Davis, Nathan	5.00	
Lord, Thelma A.	225.60	
Mitchell, W. H.	17.67	
New England Tel. & Tel. Co.	102.39	
Otis, W. H.	8.08	
Packard, B. E.	247.09	
Partridge, John A.	32.49	
Perkins, Howard	59.00	
Willard, Hiram	75.00	
Wiggin, C. L.	53.70	
		$1,119.92

SUPERINTENDENCE ACCOUNT

Receipts

Appropriated by Town	$1,850.00
State Funds	822.22
	$2,672.22

Expenditures

Paid B. E. Packard	$2,650.00
Balance	$22.22

SUMMARY OF ACCOUNTS

High School Account, overdrawn	$803.96	
Janitor and Fuel Account, ovedrawn	52.59	
		$856.55
Common School Account, balance	$676.78	
Industrial Education Account, balance	74.11	
Text Books and Supplies Account, balance	1.50	
Repairs Account, balance	1.81	
Incidental Account, balance	.63	
Superintendence Account, balance	22.22	
		$777.05
Net overdraft		$79.50

ESTIMATES FOR SCHOOL BUDGET
(February 1, 1920 to January 31, 1921.)

COMMON SCHOOLS

Expenses

Teachers, at present salaries	$35,500.00	
Increases	3,700.00	
Janitors	4,700.00	
Conveyance	2,800.00	
Fuel	4,000.00	
		$50,700.00
Expected receipts from State about		23,000.00
Necessary Appropriation		$27,700.00

HIGH SCHOOL

Expenses

Teachers, at present salaries	$14,050.00	
Increases to teachers	1,150.00	
Fuel and Janitor	2,900.00	
		$18,100.00

Receipts

State	$500.00	
State Aid, Physical Training	450.00	
Tuitions	550.00	
		1,500.00
Necessary appropriation		$16,600.00

INDUSTRIAL EDUCATION

Expenses

Teaching, manual training and domestic science, grades	$3,400.00
Supplies, grades	600.00

Teaching, Household and Mechanic Arts, High School	2,150.00
Supplies and Equipment, High School	800.00
	$6,950.00

Receipts

Expected aid from State and Federal Funds	3,450.00
Necessary appropriation	$3,500.00

TEXT BOOKS AND SUPPLIES

Necessary appropriation $4,500.00

REPAIRS

Necessary appropriation $5,500.00

INCIDENTALS

Necessary appropriation $1,200.00

SUPERINTENDENCE

Necessary appropriation $2,000.00

GRADING HIGH SCHOOL LOT

Appropriation recommended $2,500.00

SUMMARY

Common Schools	$27,700.00
High School	16,600.00
Industrial Education	3,500.00
Text Books and Supplies	4,500.00
Repairs	5,500.00
Incidentals	1,200.00
Supervision	2,000.00
Grading High School lot	2,500.00
	$63,500.00

While the above budget calls for an appropriation considerably in excess of last year, yet we feel that it is as low as we can make it and maintain the high standard of our schools. Three-fourths of the increase is for salaries of teachers, but with the acute shortage of teachers at the present time, it is absolutely necessary to pay better salaries or accept an inferior standard of service. The only way to relieve the present situation is by the payment of salaries sufficiently high to attract young men and women to the profession. This must needs take a long time, as education is a slow process, but it is the only remedy and we must do our part to help out the situation. In spite of increasing costs in every other department besides salaries, we are endeavoring to keep our expenditures within very nearly the same limits of the past year.

REPORT OF THE SUPERINTENDENT OF SCHOOLS

To the Superintending School Committee of the Town of Sanford:

Gentlemen:—

I have the honor to herewith submit for your consideration the annual report of the condition and progress of the public schools of the Town of Sanford. This report is my second, and it is the twenty-first in the series of reports of the Superintendents of Schools in this town.

I would respectfully invite inspection by you and other citizens of the town of the financial statements for the year just closed; also of my books and accounts, which, together with proper vouchers on file, are open to the inspection of any who may desire to see them.

In General

The past year on the whole, has been a successful one in the history of our school. While there have been epidemics of minor contagious diseases, yet no time has been lost, the attendance of pupils has been generally excellent, and I believe that very satisfactory progress

has been made throughout the year along all lines of school work.

The work of the teachers has been uniformly excellent and they have been more than willing to, at all times, co-operate with me in all things pertaining to the welfare and advancement of the schools; I feel that the town may be congratulated in the superior quality of its teaching force, and it is my earnest wish that we may retain the services of a majority of these teachers for the ensuing year.

Last May an exhibit of school work including Manual Training, Domestic Science, Drawing and Penmanship was held in the Springvale Town Hall. An operetta was presented in the evening.

A similar exhibit and entertainment was held in the Sanford Town Hall early in June. A large number of citizens attended these exhibits and expressed themselves as much pleased with their general excellence. Similar exhibits and entertainments will be held in May of this year. It is believed that such exhibits may be made a valuable feature of the school work.

The work as carried out during the present year is practically the same as that outlined for last year. The change from a nine grade to an eight grade plan, inaugurated two years ago has been successfully completed, and we are now beginning to see the benefits resulting therefrom. In the lower grades, especially, there is a far greater freedom and elasticity in the promotion of pupils whereby we are enabled to more nearly place the individual pupil where his ability to work entitles him to go.

As outlined in my report of last year, the eight grade plan is effective only for pupils entering school for the first time at the age of six years. For pupils under this age we have the sub-primary division, thus making for these pupils practically a nine grade plan. This is essentially in accord with all systems under the eight grade plan, as the really fundamental principle of the eight grade system is that pupils should be at least six years of age when they enter the schools.

As we are carrying on the plan at present the work of the first grade and the sub-primary is combined in one room with one teacher in charge, and it seems to be

working out advantageously. It seems, moreover, to be the best plan possible as our schools are at present arranged. Possibly, a little later, a better plan will be to establish, for the sub-primary pupils, a separate division from the first grade, and outline their work more along the lines of the modern kindergarten.

In September, 1919, we employed an attendance officer to devote his entire time to this work, and the reduction in the cases of truancy as compared with last year has been most gratifying.

Salaries

The problem of rendering to the teacher a fair and adequate compensation for service rendered has been with us a long time. But in these days of shortage of teachers when the plain facts of the case are that there are many more schools than there are teachers, the situation has become acute in every American community. During the past few years the towns of Maine have made rapid strides in the advancement of the salaries of teachers, but even then it has not been possible to keep pace with the salaries paid in the cities and towns of our neighboring states. The fact of the case is, that a great many people are commencing to realize that the public schools are engaged in a business far superior in its importance to any other business in the community, viz: the training of boys and girls for good citizenship. The cataclysm of a world war brought home to the people of America, as nothing else could, that the one agency in the land which had most effectively "carried on" in the promotion of Americanism and patriotism was the public schools.

To carry on this business of the public schools successfully, requires teachers of training, skill and experience, and to obtain this class of teachers and retain their services for any considerable length of time, good salaries must be paid. I am convinced that the time has at last come when the salaries of teachers must compare favorably with the salaries paid other classes of professional workers:—that the time has come when teaching has attained the dignity of a profession and must be maintained as such on a parity with law, medicine, the ministry and other learned professions; and that the

time has come when we believe that the boys and girls of Maine are equally as good as the boys and girls of other states, and that our best teachers will not be allowed to leave us because they can obtain higher salaries elsewhere.

But in order to secure and maintain this high professional standard, much must be done by the teachers themselves. They must thoroughly believe in the high standard of their mission and must take every advantage of opportunity for self-improvement. They must understand that not all their work lies in the actual duties of the school room, but that in a large measure their success rests upon understanding the home conditions surrounding their pupils, and in order to accomplish this, they must make themselves a part of the community which they serve.

The schools of Sanford have for many years possessed an enviable reputation as compared with other schools in Maine, and I am firmly convinced that in this present crisis, the people of the town will not be willing to sacrifice this reputation through being unwilling to appropriate the funds necessary for its maintenance.

Medical Inspection

During the past year the Health Officer of the town has been co-operating most efficiently with the teachers in investigating certain infectious and contagious diseases, at the same time paying especial attention to those cases where pupils were manifestly retarded in their work through some easily remedied physical defect.

In my opinion the time has come when we should introduce a system of medical inspection in our schools. Medical inspection now has its place in many of the cities and towns of our state. Its first place of introduction in the United States was in the city of Boston nearly twenty-five years ago. During the past ten years there has been a very rapid development of the system, and there are now few towns of the size of Sanford that do not have a well developed system of medical inspection. It is probably only a question of a short time when it will become compulsory by statute in all the towns and cities of Maine. The resulting advantages can hardly be

over-estimated. When we note the instances right about us where the health and usefulness of children are impaired for life through lack of proper medical treatment, we see the importance of establishing some system whereby the number of these can be at least reduced to a minimum. Medical inspection would include inspection for the detection of contagious and infectious diseases, examination for physical defects, thorough examination of sight and hearing, and a general oversight of the health and welfare of pupils. The cost of this work is not large, and is in reality practically nothing when compared with the resulting advantages. I hope that in the near future the town will take some action providing for this very necessary and important work.

Finances

Any discussion of school finances that is in any respect accurate is exceedingly difficult at this time. All expenditures that enter into the school budget are so liable to change at any time that it is almost impossible to make reliable estimates.

The crisis in the supply of trained and efficient teachers, the increasing costs of text books, supplies, fuel, repairs, and in fact every item of expense, combine to make necessary larger expenditures than ever before in the history of the public schools. This problem confronts every community in the land, and it remains for the citizens to come forward and do their part in its solution. Increased costs and as good or better schools, or the same costs and much poorer schools are the only alternatives. We have recommended a budget considerably larger than last year, and we believe that we can, by exercising care and economy, keep within the appropriations. A large percentage of the increase is due to increases in salaries. For text books, supplies, and repairs we are recommending the same amounts as last year. All these items have practically doubled within the last year. We shall do well to keep within these figures.

An extra item of expense is the grading of the High School grounds. It is evident that something must be done in the way of grading, and building walks and driveway. The town has a fine building of which the

citizens should be proud, but in the present condition of the grounds it looks as though the building was located in a pasture. I believe that we should at least begin this work during the present year.

I bespeak your careful consideration of the accompanying reports of the Principal of the High School and the special teachers of Household and Mechanic Arts, Music, Drawing, and Penmanship.

In conclusion, I wish to thank the members of the Committee for their helpful assistance and advice. I wish to also express my thanks to the citizens of the town for their support and co-operation.

All of which is respectfully submitted,

BERTRAM E. PACKARD, Superintendent.

REPORT OF PRINCIPAL OF HIGH SCHOOL

To the Superintendent of Schools of the Town of Sanford:

I submit herewith for your consideration a report of the work done in Sanford High School during the year 1919.

The enrollment of students during the year has been as follows:

Winter Term	Boys 120	Girls 121	Average 227
Spring Term	Boys 114	Girls 113	Average 221
Fall Term	Boys 144	Girls 142	Average 267

These figures show a growth in the school and also a very praiseworthy condition in regard to the relatively large number of boys in attendance. Especially is this true in view of the fact that there is at present a period of intense industrial activity and many positions are available in which boys can receive large financial returns for their services. Such a condition always presents strong temptations for boys to leave school to engage in some form of work, thereby losing sight of the larger ultimate goal.

The averages show that for the most part students are regular in attendance. While this is commendable, yet regularity in attendance is not all. Along with this

should be developed the habit of being punctual. The number of instances of tardiness has been reduced quite materially, yet there are still some students who seem to be unable to so regulate their habits as to be at school promptly at eight o'clock. Since the fundamental aim in education is to develop good citizenship it is just as essential that a school establish in the minds of its students the necessity of being punctual as that of being regular in attendance. A habit once firmly established is not easily altered, and good habits inhibit bad ones.

The graduating exercises of the Class of 1919 occurred on Thursday evening, June twenty-six. In this class were thirteen boys and nineteen girls. Of these, twelve are pursuing studies in higher institutions of learning; one has returned to her home in England; one is doing office work in Kennebunk; the others are engaged in various occupations in Sanford and Springvale.

The class presented to the school a fifty-dollar Liberty Bond as a beginning for a library fund, and two pictures—Sir Galahad and Choosing the Caskets. The Bond is entrusted to the Superintending School Committee, and the pictures are hung in the schoolbuilding.

The courses of study offered in Sanford High School at present are Classical, Scientific, Commercial, General, Industrial Arts, and Domestic Arts. Any one of these if properly pursued will give a good training in citizenship. The first two, however, are designed for such students as intend to enter college. One emphasizes work in languages while the other emphasizes work in science and mathematics; the general course is planned for such students as have no definite plans for the future, but who wish a good general education with special emphasis upon history and mathematics; the Commercial Course is intended to provide such training as will fit students for clerical positions in offices. In this course stress is placed upon training in English, Stenography, Typewriting and Bookkeeping. The Industrial Arts Courses are intended for that large body of practical minded boys and girls whose school training will probably terminate with the high school course. In so far as it is possible, it is intended to so correlate the work in these courses with the local industries that the school training may be of real practical value to the student in

later life. A full statement of the nature of the work in these courses will be found elsewhere in the town report.

Arrangements were made last fall whereby all students are required to devote at least one period a week to systematic physical training. This, I believe, is a great step in the right direction, for the physical and mental development of the young people of a community should go hand in hand. A mentally fit person cannot accomplish much unless he is at the same time physically fit. I hope that arrangements can be made in the near future so that all students upon entering school can have a thorough physical examination to the end that the physical training can be more intelligently given. In this way many of the defects which students have could be corrected and at graduation school officials could testify to their physical fitness as well as to their mental fitness.

Sanford High School has been represented during the year by football, baseball, and basketball teams. In all these the students have won credit for themselves and brought honor to the school. These games are encouraged not only for the exercise and pleasure that pupils acquire by participation in them, but also for the many manly and womanly qualities that are thus brought out and which otherwise might remain dormant.

As stated in Mr. Burnham's report for 1917 the certificate privilege granted by the New England College Entrance Certificate Board was to have expired on December 31, 1918. Owing to the war conditions, however, the privilege was extended to December 31, 1919. I have, therefore, made application for a renewal of the privilege. This simply means that graduates of the school, who have taken the college preparatory courses, will be admitted to most colleges in New England upon the principal's certificate. If students to whom these certificates are issued fail to do in college satisfactory work, the school loses its right to this privilege, therefore, a principal is compelled to grant certificates only to such students as have done their high school work faithfully and have manifested a serious intention of continuing to do so. To grant certificates to all would be unfair to the faithful ones.

In closing let me state again that the fundamental aim in Sanford High School is to train the boys and girls entrusted to its care to be good, useful citizens in the community in which they live. To accomplish this we invite the co-operation of all parents and friends of the school. With this co-operation and with a desire on the part of the student body to do nothing that will interfere with the success of others, I believe satisfactory results can be accomplished.

Whatever has been accomplished during the past year has been due to the support of the Superintendent and School Board and to the friendly co-operation of all the teachers in all matters pertaining to the welfare of the school.

Respectfully submitted,
J. A. PARTRIDGE, Principal.

REPORT OF SUPERVISOR OF MUSIC

To Mr. Packard, Superintendent of Schools:

I herewith submit my report of the Music Department of the Sanford Public Schools.

In the second year of their work with the Progressive Music Series I am sure that with one accord the teachers and pupils of the elementary schools will agree that they are finding this system most interesting.

This town has been particularly fortunate in securing teachers who are strongly adapted to the teaching of music, each in the period of development which her class demands.

According to the present schedule each class below the seventh grade has a lesson in music five periods per week, while the seventh and eighth grades have but three periods of greater length. One lesson is taught by the supervisor, and the remainder by the room teacher.

The interest and skill of the pupils of the Emerson and Hamlin schools was evidenced by the operettas presented in connection with the school exhibitions last Spring.

Beginning with the fall term the High School chorus of about one hundred fifty pupils has met twice each week for rehearsal. In October, eleven selected voices were sent as Sanford High's quota to the Festival

chorus of the Maine State Teachers' Association Convention at Portland. Also two members of our orchestra represented our school at this Festival.

As an aid in training in music appreciation we are very fortunate in having a talking machine recently added to the equipment of each village school. With the purchase of suitable records we hope to increase our knowledge and enjoyment of the subject of music. A brief course in appreciation will be given in all the buildings during the ensuing term and I strongly advocate an elective course in appreciation in the High School for the coming year.

I would also advise that the study of music in our community be encourage by giving credits toward graduation from the High School to all pupils who study regularly any phase of the subject outside of school hours and who attain a creditable rank from their instructors.

The Emerson school orchestra is steadily improving, due to the enthusiastic work of its young members.

The rural schools, which are visited once each month by the supervisor, are doing very satisfactory work under the efficient work of their teachers who are putting forth every effort in behalf of their classes.

Respectfully submitted,

VELMAH C. SPENCER.

REPORT OF THE SUPERVISOR OF DRAWING

To the Superintendent of Schools:—

I hereby submit a report of the drawing department in the Public Schools of Sanford.

The work in drawing is planned along a definite line of thought, the aim of which is to train the child in the powers of observation, appreciation and expression and to develop qualities of neatness, orderliness, self-reliance and concentration. The lessons are arranged according to the seasons of the year, as follows:—

Fall—Nature Drawing and Color.

Winter—Object Drawing and Constructive Design.

Spring—Plant Drawing and Design.

Correlation with other subjects is planned for whenever possible, and at all times individuality and freedom are encouraged.

In keeping with the Industrial Arts movement, more construction work has been added to the course, the past year. In the primary grades this work consists of paper folding, paper cutting and the construction of paper and cardboard articles, such as calendars, boxes, booklets, etc. In the grammar grades the problems involve the principles of bookbinding and such articles as: memo pads, portfolios, notebook covers, desk pads and writing cases have been constructed. All of these problems present a fine opportunity for design work and to watch a child as he works out his design for the given problem, one is satisfied as to his interest in the subject of design.

Beginning with the fall term it was found necessary to organize more classes at the high school, because of the addition of the Mechanical and Household Arts Courses. At present there are four classes, while in past years there has been but one. These classes are grouped as follows:—a general class, which is elective, two classes for boys from the Mechanical Arts Course, and the fourth a group of girls from the Household Arts Course.

The work, which was organized in the rural schools last year, has been continued with added interest and enthusiasm on the part of both teachers and pupils, and the results are quite gratifying.

The general work of all the pupils shows a marked improvement and this in part must be attributed to the painstaking and untiring efforts of the grade teachers. All are looking forward, with interest, to the exhibitions which will be held in the spring.

In conclusion, I wish to thank the superintendent, teachers and all others, who by their kindness and hearty co-operation have assisted in the work of the year.

Respectfully submitted,

RUTH I. WEBSTER.

Feb. 9, 1920.

DREPORT OF SUPERVISOR OF PENMANSHIP

To the Superintendent of Schools:—

I herewith submit to you my second annual report of the work being done in penmanship.

I visit each grade once a week and have classes lasting thirty minutes in all grades above the second and to the first and second I devote twenty and twenty-five minutes respectively. On other days the room teacher has the class.

In addition to the work in the grades this year I have been to the rural schools once each month and now find that a good start toward muscular writing has been made.

I also go to high school once a week to supervise the work done by the first year pupils of the commercial course. All have started on their award work and I feel sure that many will attain not only Palmer Method buttons and pins but final certificates as well.

The teachers have continued the normal training course and one, Miss Ethel M. Hobbs, has recently received her teachers' diploma, while others have nearly finished the drills. Many of the teachers appreciate having this free course offered them and avail themselves of the opportunity to improve their writing, for we all know that to teach others to do a thing we must first be able to do it ourselves.

The following awards have been earned since my last report:

Hamlin School:

Grade VIII. Palmer Method Buttons:—Dorothy Abbott, Beatrice Berry, Raymond Carpenter, Madeline Duro, Alice Foss, Albion Goodrich, Carrie Goodwin, Reed Hutchins, Garth Koch, Carrie Libbey, Grace Libbey, Owen Mathews, Eleanor Meunier, Arthur Maury, Forrest Mullins, Alice Murphy, Aubrey Pierce, Elizabeth Pence, Mahlon Rowe, Larette Roy, Mildred Russell, Carl Slater, Frank Smith, Emily Sterling, Eva Thyng, Doris Trafton, Forest Trafton. Progress Pins: —Dorothy Abbott, Alice Foss, Carrie Libbey, Grace Libbey.

Grade VII. Palmer Method Buttons:—Lucien Beaudet, Louise Burr, Clarence Cummings, Allie Duval,

Leona Grant, Ronald Grant, Cecil Hartley, Etta Hodgdon, Ursula Holley, Florence Mitchell, Marian Mitchell, Alma Murphy, Bertha Pelletier, Geraldine Pierce, Alphie Plamondon, Lawrence Ridley, Marion Welch, Irvin Whicher. Progress Pins:—Louise Burr.

Grade VI. Buttons:—May Brownell, Pauline Butler, Walter Butler, Raymond Dupenee, Henrietta Flint, Harry Fuller, Eleanor Gile, France Gile, Harry Goodwin, Clarence Horne, Allan Horne, Jeanne Lesperance, Harvey Lessard, Frank Lessard, George Lessard, Josephine McGraw, Anna Pence, Joseph Roxborough. Progress Pins:—Eleanor Gile.

Grade IV. Buttons:—Velmah Sturgeon.

Emerson School.

Grade VIII. Progress Pins:—Irene Ainsworth, Robert Cook, Adelene Goodrich, Lona Johnson, Rita Roberts, George Shalhoup, Lillian Taylor. Palmer Buttons:—Robert Cook, Adelene Goodrich, Ruby Harrison, Allan Jagger, Carra Johnson, Lona Johnson, Olive Johnson, Arthur Leavitt, Ernest Perkins, Christina Reed, Ernestine Roberts, Kenneth Roberts, Clifford Saunders, George Shalkoup, Evelyn Simpson, Lillian Taylor, Linwood Wright, Irene Ainsworth, Rhoda Ashworth, Beth Bennett, Frances Benneth, Nicholas Bourisk, Bertha Downs, Alice Fox, Ruth Garvin, Rodolph Goulet, Earl Gowan, Bernice Hart, Elvira Johnson, Wilmer Michaud, Frances Moulton, Thomas Naylor, Arthur Nutter, Blanche Poole, Howard Reid, Rita Roberts, Elsie Stansfield, Enol Waterhouse.

Grade VII. Progress Pins:—Mary Cookson, Hetty Chambers, Simeon Fountain, Ethel Spencer. Palmer Buttons:—Gladys Adams, Nellie Bates, Mary Benoit, Ernest Binette, Donald Buchanan, Horace Chase, Hetty Chambers, Simeon Fountain, Mamie Goodrich, True Hardy, Arthur Laflamme, Beatrice McEvoy, Gladys McKechnie, Ethel Spencer, Albani Turyman, Clifford Comier, Edna Emery, Louis L'Heureux, Helen Low, Margaret McCombe, Clifton Melvin, Yvonne Perreault, Walter Porell, Cynthia Sawyer, Paul Sawyer, Marion Taylor, Eva Wright, Florrie Wright, Willie Armitage, Florence Austin, Katherine Bourisk, James Briggs, Wilfred Briggs, Eunice Brooks, Ida Brooks, Myron Brown,

Margaret Browning, Bernice Denby, Ernest Hewett, Roland Kitching, Bernice Nutter.

Grade VI. Progress Pins:—Irenee Bachand, Violet Fredette, Lucia Faucault, Kenneth Roberts. Palmer Buttons:—Walter Babcock, Grace Clayton, Percy Farrell, Violet Fredette, Florence Dagan, Alfred Mitchell, Ruth Provencher, Kenneth Roberts, Agatha Roberts, Arline Spinney, Irenee Bachand, Dorothy Adams, Constance Brooks, Harland Bucklin, Lucia Foucault, Myrtle Huff, Agnes McEvoy, Gladys Neal, Stephanie Randall, Jarvis Shibles, Willie Thibeault, George Blanchette, Cecilia Carignan, Mable Hartley, Henry Lafflamme, Phillip Mitchell, Margaret Rankin, Bertha Willey.

Grave V. Palmer Buttons:—Norman McCann, Mary Normandeau.

Grade IV. Palmer Buttons:—Lena DcCoucey.

Longfellow School.

Grade V. Palmer Buttons:—Jack Crabtree, Ella Fogelstrom, Mary Howgate, Henry Laflamme, Muriel Merrifield.

Primary Gold Star Buttons. Grade III, 18; Grade II, 28.

Roosevelt School. Palmer Method Buttons:—Herman Ackroyd, Regina Michaud. Gold Star Buttons:—19.

Lincoln School. Gold Star Buttons, 40.

In conclusion I wish to express my deepest appreciation of the co-operation of Mr. Packard and the school committee and the faithful assistance that the teachers have given me.

Respectfully submitted,

MARY E. CAMPBELL.

REPORT OF SUPERVISOR OF INDUSTRIAL ARTS

To the Superintendent of Schools:

It would be well at this time to state the aims of Industrial Arts and the results obtained from them. Industrial Arts is not Vocational Education and it is not Pre-vocational Education. To be Pre-vocational it would be necessary to offer work in more mediums than we can with the present equipment. At present we have

two mediums in our Industrial Arts work—woodworking and drawing. The time spent in the shops approximate 225 hours in the school year. Certainly not enough time to turn out a skilled workman even if we had the equipment necessary to properly train the student in one branch of industry.

The aims therefore, in the elementary school are to teach boys to think graphically, to grasp an idea and embody it, to develop in them self-expression and self-reliance, to train them in habits of order and cleanliness; and to teach them the dignity of labor. Training them to become American citizens, which is sorely needed at this time.

The work in the grades consists of bench woodworking and mechanical drawing. The woodworking is elementary and each student is required to complete class projects with modifications the first half year. This brings each boy up to a standard or provides him with a foundation from which he can go on. The student is then encouraged to design and make individual projects in which he is especially interested, or for which there is a need at home. These projects are, of course, dependent upon whether or not they are within the students capabilities. In mechanical drawing the students are taught the use of instruments, methods of drawing, correct dimensioning; and how to read a blue-print.

In the high school, while it is not the purpose of the course of instruction to produce skilled workmen, it does aim to teach students to work in a skillful manner, to correlate with the local industries so that they may prove of real practical value to the community. This value may not be felt for three or four years but it will be felt as the course will show the opportunities offered to the trained man in Sanford. Mechanical drawing in the high school is not an abstract subject but is practical drafting. Machine-drawing, assembly and detail, is taught by methods similar to those of a modern engineering office.

Woodworking is taught, not in the sloyd method, but as nearly practical shop methods as the equipment of the shop and the training of the students will permit. Example: The Household Arts department needed a dining room for demonstration purposes. The Industrial

Arts department took the job and submitted drawings of a dining room table and six chairs. The woodworking classes working in a gang under a foreman made the furniture at a saving of eighty dollars. It is planned to build a buffet and serving table when the students are capable of undertaking it. A cabinet was built to provide a locker for each girl taking sewing, at a saving of twenty-five dollars.

A cabinet will be built by the students to hold and enhance the Goodall collection which was given the high school.

It is recommended for the third year of the Industrial Arts course that the study of Textiles be substituted for woodworking and mechanical drawing. The installation of two and four harness looms on which one color weaving and simple two and three color combinations can be worked out, from original textile designs. The substitution of Mechanics for Elementary Science and Textile Chemistry for Chemistry is recommended, also closer correlation with the other allied subjects.

Respectfully submitted,

LESLIE W. MacKAY.

REPORT OF SUPERVISOR OF HOUSEHOLD ARTS

To the Superintendent of Schools:—

I herewith submit my report of the work of the Home Economics Department of the High School for the past year.

This department has three aims:—

1. To teach the science and art of home-making.
2. To teach the "why" of that science and art.
3. To acquire the ability to efficiently accomplish every day tasks.

In order to carry out these aims a four year course has been planned which will meet both the state requirements and the requirements for federal aid under the Smith-Hughes Act.

As this course was started in September 1918 we are, at present, giving only the first two years' work. The members of the Freshman class are required to schedule Science and Sewing as Home Economics sub-

jects. In the Sewing class this year the uniforms for next year's Cookery class have been made, the table linen for the dining room hemmed, and garments which the girls can use have taken the remainder of the time.

The Sophomore class in Cookery gives efficient training in the preparation and serving of meals, food values and composition. In January this group of girls served a cafeteria luncheon to more than one hundred of the persons attending the York County Teachers' Conference.

As the number and size of the classes in the Home Economics Department increases we hope to cooperate with the school department in serving lunches to the school at recess.

Respectfully submitted,
SARA M. NEFF.

REPORT OF SUPERVISOR OF DOMESTIC SCIENCE

To the Superintendent of Schools and the Members of the School Board:

I hereby submit a report of the work of the Domestic Science Department in the Public Schools of Sanford for the year ending January 31, 1920.

The exhibition held at the Town Halls of Sanford and Springvale must have been indicative of the success attained in the study of both sewing and cooking. The splendid exhibits of handwork at these exhibitions were made possible through the hearty cooperation of the respective grade teachers.

Since the biginning of the school year handwork has been taught in the fifth grade only, as the larger number of pupils in the upper grades necessitated the making of more divisions of each of these grades, thereby leaving less time for work in the lower grades.

A slight change has also been made in the problems for the boys and girls. The boys are now being taught the rudiments of construction work under the supervision of the grade teachers, while the girls are making sewing bags and dolls clothes. In this way both boys and girls make more definite progress in the study of Manual Training and Domestic Science, the actual work of which begins in the sixth grade.

Grades six and seven have followed the usual program, sewing in the sixth and cooking in the seventh.

The greater part of the work in the eighth grade during the Fall term consisted of the study and actual practice in the arts of canning, preserving and jelly making.

Luncheons and dinners have been served to nearly every teacher, also to the Superintendent and the School Board, in order that every girl—and there are nearly fifty—might have actual practice in every detail required in the cooking of and serving these meals.

Miss Webster has been of great assistance in overseeing the work of designing and making invitations, place cards and menus. The grade teachers too have helped in every possible way and all credit is surely due them for their spirit of cooperation.

Surely the time is past when the words "Domestic Science" have a dim and illusory meaning to the people of Sanford and Springvale, and altho the girls may at times forget the "soda" or get more flour on the breadboard than dough in their earnest and sincere efforts to benefit by their teaching, if the mother will only encourage them in every way, the real results will surely come for they are sure to succeed with such boundless enthusiasm and untiring efforts.

The eighth grades will not make dresses this year as the classes are so large, but are making underclothes, kimonos and aprons for themselves, also palm beach runners and breakfast doilies for the laboratory.

The dishes and silverware needed have been secured as well as table linen, meat charts and other necessary equipment. The girls are making cases for the silver and take much pride in caring for the laboratory.

We plan to have a sale of food and canned goods at the exhibitions this year in response to numerous requests of last year.

It is a sincere pleasure to teach these girls and watch their faces light up as they begin to realize that they are really accomplishing something. That step by step they are becoming more proficient, economical cooks and learning to make their own clothing.

Surely the benefit derived from the study of Domestic Science cannot be small, teaching as it does two

at least of the vitally essential things which go to make up the life of the girls after leaving school.

Respectfully submitted,

ZULA M. LIBBEY.

STATISTICS

Cost per pupil for chief items of expense.

Average number of pupils belonging	1229
Salaries of teachers	$44,228.27
Cost per pupil	35.98
Salaries of janitors	4,997.25
Cost per pupil	4.06
Fuel	5,326.07
Cost per pupil	4.33
Books and Supplies	4,688.00
Cost per pupil	3.87
Total Expenses, excluding repairs and Industrial Education	63,239.59
Cost per pupil	51.41

High School

Cost per pupil for all school expenses (excluding repairs and industrial education) based on total enrollment	$68.60
Cost per pupil for all school expenses (excluding repairs and industrial education) based on average attendance	$77.82

Elementary Schools

Cost per pupil for all school expenses (excluding repairs and industrial education) based on total enrollment	$35.63
Cost per pupil for all school purposes (excluding repairs and industrial education) based on average attendance	$44.38

Industrial Education

Total expense, all purposes	$3,388.52
Number of pupils enrolled	260
Cost per pupil	$14.58
Average cost per pupil for all purposes, based on average attendance in schools	$57.29

HIGH SCHOOL

For year ending July 1, 1919.

1. Whole number of different pupils for year 250
2. Aggregate attendance 42,161
3. Average daily attendance for year 224.2
4. Average length of school year in days 188
5. Number of weeks of school during year ending July 1, 1919 38
6. Number of pupils not residents of Sanford 22
7. Courses ..... No. of pupils enrolled

	Boys	Girls
College Peparatory	46	45
English	14	2
Commercial	35	74
Mechanic Arts	30	
Domestic Arts		12

8. Classes ..... No. of pupils enrolled

	Boys	Girls
First year	59	61
Second year	37	25
Third year	16	20
Fourth year	13	19

Number of pupils graduated at clase of this year: Boys, 13; Girls, 19; Total 32

9. Whole number of pupils studying

English	250
Mathematics	203
History	133
Science	96
French	51
Latin	70
Music	145
Mechanical and Free Hand Drawing	43
Manual Training	28
Domestic Science	12
Penmanship	31
Stenography and Typewriting	61
Spanish	8
Book-keeping	57

ELEMENTARY SCHOOL STATISTICS

For year ending July 1, 1919

1. Number of different pupils registered in common schools from July 1, 1918 to July 1, 1919 ..... Boys, 645, Girls 608. Total 1253.
2. Number of above previously registered during the year in schools of some other town or city of the State ..... Boys 25, Girls 17. Total 42.
3. Number of above registered in rural schools ..... Boys 38, Girls 44. Total 82.
4. Number of above registered in village schools ..... Boys 607, Girls 564. Total 1171.
5. Total number of days present of all pupils 179,566
6. Average daily attendance for year 1005.87
7. Average length in days of school year 178.50
8. Number of weeks schools were maintained by terms Fall term 13 Winter term 12. Spring term 11. Total 36
9. Number of compulsory school age (7 to 15) attending private or parochial schools below high school grade: ..... Boys 224, Girls 245. Total 469.
10. Number of persons not of compulsory school age attending private or parochial schools below high school grade ..... Boys 34; Girls 41. Total 75

Total Enrollment of Schools—Fall, 1919

Schools	I	II	III	IV	V	VI	VII	VIII	IX	X	XI	XII	Rural	Totals
High School									112	81	50	35		278
Emerson					69	91	103	67						330
Longfellow	69	56	70	64										259
Hamlin			31	29	34	46	40	31						211
Lincoln	45	31												76
Roosevelt	23	15	19	23	25									105
Rural													59	59
Totals	137	102	120	116	128	137	143	98	112	81	50	35	59	1318

List of Teachers, February, 1920

School	Grade	Name	Training	Per Year	Election	No. yrs. Ex.
High School	Principal	John A. Partridge	Colby College	$2300	1918	16
High School	Sub Master	Philip J. Talbot	Bates College	1600	1919	0
High School	Assistant	Mary Ann Foss	Colby College	950	1919	2
High School	Assistant	Ethel M. Armstrong	Colby College	1000	1918	2
High School	Assistant	Elsie M. Kench	Special	1100	1918	10
High School	Assistant	D. Aileen Lougee	Bates College	1100	1919	3
High School	Assistant	Mary R. Miller	Boston University	1200	1918	7½
High School	Assistant	Margaret T. Murphy	Bryant & Stratton	1200	1917	2
High School	Assistant	Amy Thompson	Bates College	950	1919	4
High School	Assistant	Lula M. Tuttle	Shaw Business College	950	1918	1
High School	Assistant	Dorothy N. Webb	Colby College	1200	1918	4
Emerson	Principal					
	Grade VII	Mildred Dyer	Farmington N. S.	1100	1918	9
Emerson	Grade VIII	Florence M. Morrill	Gorham N. S.	900	1900	19
Emerson	Grade VIII	Marguerite O'Connor	Farmington N. S.	850	1919	8
Emerson	Grade VII	Violet Sloan	Rhode Island N. S.	850	1919	4
Emerson	Grade VII	Estella L. Merrill	Eastern State N. S.	850	1917	9
Emerson	Grade VI	Annie B. Moulton	Portsmouth Training S.	850	1918	11
Emerson	Grade VI	Mildred Noble	Aroostook State Normal	850	1919	3
Emerson	Grade VI	Eva M. Garvin	Farmington N. S.	900	1918	15
Emerson	Grade V	Lois E. Pike	Gorham N. S.	800	1918	1
Emerson	Grade V	Myrtie A. Conary	Gorham N. S.	800	1918	2
Longfellow	Principal					
	Grade IV	Ruth M. Thomas	Farmington N. S.	1100	1917	3
Longfellow	Grade IV	Katharine Glines	Farmington N. S.	800	1918	1
Longfellow	Grade III	Katherine Johnston	Farmington N. S.	800	1918	2
Longfellow	Grade III	Elizabeth Pierce	Farmington N. S.	800	1918	4
Longfellow	Grade II	Marion Gray	Farmington N. S.	800	1919	1½
Longfellow	Grade II	Theodora Farrington	Farmington N. S.	850	1919	4

Longfellow	Grade I	Mabel Bradbury	Gorham N. S.	883	1917	4
Longfellow	Grade I	Evilena M. Cummings	Gorham N. S.	883	1917	4
Roosevelt	Principal					
	Grade IV	Ruby M. Maloon	Farmington N. S.	950	1918	4
Roosevelt	Grade V	Louise Frohock	Gorham N. S.	750	1919	0
Roosevelt	Grade II-III	Mary L. Trafton	Gorham N. S.	900	1896	20
Roosevelt	Grade I	Marguerite Preston	Farmington N. S.	750	1919	1
Hamlin	Principal					
	Grade VIII	Wm. O. Hayden	Farmington N. S.	1200	1917	6
Hamlin	Grade VII	Alice M. Harmon	Gorham N. S.	900	1898	17
Hamlin	Grade VI	Gladys E. Dutton	Farmington N. S.	900	1912	9½
Hamlin	Grade VI	F. Edith Morton	Farmington N. S.	900	1912	9½
Hamlin	Grade V	Ruth B. Thrall	Garland Training S.	900	1912	9½
Hamlin	Grade 4	Ethel Hobbs	Gorham N. S.	900	1896	23
Hamlin	Grade 2	Catherine Pike	Farmington N. S.	800	1918	1
Lincoln	Grade II	Vernie B. Skillin	Farmington N. S.	900	1899	16
Lincoln	Grade I-II	Hazel Sparrow	Farmington N. S.	800	1918	3
Lincoln	Grade I	Fannie Hobbs	Sanford High School	900	1896	23
Hawthorne	Rural	Paulina Moulton	Gorham N. S.	725	1919	3
Jefferson	Rural	Esther Blanchard	Gorham N. S.	700	1917	2
Washington	Rural	Ruth Plummer	Gorham N. S.	725	1916	3
Bryant	Rural	Carrie Drinkwater	Castine Summer Sch.	725	1919	10
Drawing		Ruth I. Webster	Farmington N. S.	1000	1914	5
Music		Velmah Spencer	Fitchburg Normal	1050	1919	3
Penmanship		Mary E. Campbell	Farmington N. S.	1050	1918	4
Mechanic Arts		Leslie MacKay	Lowell Textile	2000	1919	5
			Harvard University			
Manual Training		Lee Edwards	Gorham N. S.	1250	1918	2
Household Arts		Sara Neff	University of Penn.	1200	1918	3
Domestic Science		Zula M. Libbey	Farmington N. S.	1050	1918	6
Special and Substitute Teacher		Evelyn Furber	Farmington N. S.	825	1919	1

Table of Comparative School Statistics

Year	No. of Grade Teachers	Yearly Salary of Grade Teachers	Special Teachers	Salary of Special Teachers	Cost of Books and Supplies	Cost of Repairs	Av. Attendance in High School	No. of High School Teachers	Yearly Salaries
1908	30	$13,518.00	4	$1,979.00	$1,759.11	$2,561.80	122	8	$5,400.00
1909	33	14,112.00	3	2,300.00	2,238.25	6,657.13	114	8	6,050.00
1910	33	14,788.00	4	2,764.00	1,486.02	4,083.76	113	8	6,150.00
1911	36	16,280.00	4	2,900.00	2,803.30	3,051.79	107	7	5,425.00
1912	36	17,389.00	4	2,600.00	1,681.78	2,602.31	110	7	5,325.00
1913	37	19,530.35	3	2,250.00	2,105.90	1,369.18	122	7	5,669.64
1914	38	19,551.39	3	2,250.00	2,176.00	2,879.39	151	7	5,588.40
1915	37	20,291.08	3	2,350.00	3,668.16	3,158.37	156	7	6,005.35
1916	39	21,470.90	3	2,425.00	2,804.65	2,730.85	151	7	6,382.76
1917	41	23,172.74	4	2,476.42	3,934.32	5,335.67	148	8	6,581.48
1918	43	25,754.99	5	3,495.86	4,470.29	4,628.25	188	12	8,306.96
1919	42	31,429.10	7	7,338.98	4,688.00	5,515.19	224	11	10,827.56

Financial Statistics

	Total Expense for all School Purposes	Received from State for Common School	Received from State for High School	Received from State for Industrial Training	Received from State for Superin-tendent's Salary	Raised by Town for all School Purposes
1908	$23,774.16	$10,929.12	$125.00			$18,700.00
1909	38,787.19	11,519.03	375.00		$800.00	18,100.00
1910	36,582.19	18,480.57	500.00		800.00	17,900.00
1911	39,390.95	18,491.97	500.00	$ 966.66	800.00	18,500.00
1912	35,866.89	19,286.09	500.00	951.40	800.00	15,900.00
1913	37,504.53	19,880.25	500.00	880.00	880.00	12,300.00
1914	39,801.10	19,771.62	500.00	800.00	800.00	19,400.00
1915	44,100.61	21,160.98	500.00	1,119.54	800.00	18,500.00
1916	45,793.16	21,682.09	500.00	1,193.23	800.00	24,750.00
1917	55,732.94	23,248.19	500.00	1,052.05	800.00	25,700.00
1918	58,271.58	23,158.24	500.00	1,216.67	800.00	30,500.00
1919	75,453.24	23,288.07	500.00	1,981.94	800.00	48,150.00

Compartive Table of Appropriations and Expenditures for Common Schools

Years	Raised by Town for Common Schools	Books and Supplies	Repairs and Insurance	Expended for Salaries of Teachers	Janitor's Salaries	Fuel	Convey-ance	Books and Supplies	Repairs and Insurance	Total En'mt	Av. At.
1904	$8,000.00	$800.00	$800.00	12,654.06	1,288.15	1,415.36	$468.00	$849.78	1,262.40	846	729
1905	9,000.00	1,000.00	2,000.00	12,020.01	1,290.53	1,522.76	605.66	1,141.41	2,569.40	789	694
1906	9,000.00	1,000.00	1,500.00	12,302.77	1,123.85	1,202.38	1,035.50	1,814.92	1,271.55	873	671
1907	9,000.00	1,000.00	2,000.00	10,029.39	913.54	1,167.23	972.54	1,080.57	2,880.55	958	832
1908	9,000.00	1,200.00	2,500.00	13,071.13	1,223.74	1,655.99	1,321.25	1,242.93	3,178.44	876	728
1909	9,000.00	1,500.00	2,500.00	14,417.44	1,423.22	1,548.78	1,184.85	1,995.71	2,561.80		856
1910	13,000.00			16,883.24	1,622.50	2,389.42	851.01	2,497.53	5,119.93	1,010	838
1911	11,500.00			18,617.81	1,897.10	1,681.45	802.50	2,803.30	3,051.79	1,151	951
1912	11,500.00			18,617.81	1,897.10	1,681.45	802.50	2,803.30	3,051.79	1,028	899
1913	3,500.00	2,000.00	2,500.00	17,910.43	1,742.00	2,428.76	981.62	1,986.70	2,971.25	1,133	957
1914	3,500.00	2,300.00	2,200.00	19,520.33	1,897.25	1,997.50	1,060.75	2,397.50	2,207.91	1,178	935
1915	4,500.00	2,500.00	3,000.00	19,551.39	2,370.61	1,987.83	1,068.00	2,703.33	3,214.20	1,281	1,038
1916	4,500.00	2,700.00	1,600.00	20,291.08	2,538.14	2,206.93	1,603.00	3,668.13	3,159.52	1,204	1,038
1917	5,500.00	2,700.00	2,500.00	21,470.90	2,395.75	2,702.53	1,792.00	2,906.31	2,730.85		
1918	8,000.00	3,000.00	3,500.00	23,172.19	2,878.00	4,749.48	2,336.00	3,934.32	5,535.67	1,375	1,075
1919	12,000.00	3,500.00	3,500.00	25,754.99	3,154.74	3,957.47	2,595.10	4,470.29	4,628.25	1,440	1,139
1920	19,000.00	4,500.00	5,500.00	31,429.10	3,850.70	3,820.03	2,548.46	4,688.00	5,515.19	1,253	1,005

CALENDAR 1920-1921

Spring term closes Friday, April 30th, 1920. Vacation one week.

Summer term May 10, 1920 to June 18, 1920.

Fall term, High School, September 13, 1920 to December 24, 1920, fifteen weeks; grades September 20, 1920, to December 24, 1920, fourteen weeks. Vacation one week.

Winter term, January 4, 1921, to February 18, 1921, seven weeks. Vacation one week.

Spring term, February 28, 1921, to April 29, 1921, nine weeks. Vacation one week.

Summer term, May 9, 1921, to June 24, 1921. Seven weeks.

School year:—High School, thirty-eight weeks.
Grades, thirty-seven weeks.

Vacations, the week including December 25,
February 22,
and May 1.

Holidays

The schools have the following holidays:—

Patriot's Day—April 19.
Memorial Day—May 30.
Two days at Thanksgiving.

INDEX

A

Abatements 62
Abatements, Polls, Real and Personal 101
Assessments and Valuations 10
Auditor's Report 112

B

Bates Street Sewer 66
Births 98
Butler Street 28

C

Cemetery Department 88
Clerk's Fees 100
Clerk, Sanford Fire Dept. 38
Clerk, Springvale Fire Dept. 106
Clerk for Selectmen 62
Collector's and Treasurer's Bond 63
Common Schools Account 115
    Comparative Table 153
    Comparative Table for School Finances 154
County Tax 72
Crushed Stone 33

D

Deaths 99
Dog Licenses 100

E

Estimates for School Budget 128

F

Financial Standing of Town 110
Financial Statement of Schools 115
Fire Department, Sanford 35
Fire Department, Springvale 42
Ford Truck 67

G

Gypsy Moths 35
Goodwin's Bridge Road 28
George Street Survey 66

H

High School Account 118
High School Equipment 63
High School Principal's Report 135
Highways (Winter N. Dist.) 13
Highways (Winter S. Dist.) 14
Highways (Summer N. Dist.) 16
Highways (Summer S. Dist.) 18
Hydrant Rental 60

I

Incidentals 47
Incinerator, Sanford 46
Incinerator, Springvale 46
Industrial Education Account 120
Interest on Notes and Bonds 64

L

List of Teachers 152
Land Damage 64

M

Marriages 99
Milk Inspection 65
Milk Inspector's Report 105
Mothers' Aid 71

N

Net Debt 111
Notes 65
New County Road 32

P

Painting at Town Hall 63
Police Department 68
Poor Department 54
Public Libraries 62
Public Utilities 67

R

Record of Fire Alarms 39
Reduction of Town Debt 62
Red Bridge 29
Repair Account, Schools 124
Road Patrol 27

S

Salaries of School Board 61
Sanford Fire Department 35
School Department 113
School Incidentals 126
Sealer of Weights and Measures 46
Sewer Department 34
Shingling Buildings at Town Farm 66
Springvale Fire Department 42
State Road 21
State Aid Road Maintenance 25
State Tax 72
State Aid for Soldiers' Dependents 69
State Pensions 72
Statement Ordinary Receipts and Expenditures 107
Street Lights 61
Superintendent of Schools Account 61
Superintendent of Schools Report 130
Superintending School Committee's Report 113
Supervisor of Drawing Report 139
Supervisor of Household Arts 145
Supervisor of Domestic Science Report 146
Supervisor of Industrial Arts' Report 143
Supervisor of Music Report 138
Supervisor of Penmanship Report 141
Sons of Veterans 61

T

Tarvia 30
Taxes, 1919 101
Text Books and Supplies Account 121
Town Clerk's Report 98
Town Debt, Reduction of 62
Town Farm 59
Town Hall, Sanford 44
Town Hall, Springvale 45
Treasurer's Report 73

V

Valuation 11
Vital Statistics 98

W

Warrant, 1919 Town Meeting 3

ANNUAL REPORT

OF THE

TOWN *of* SANFORD

FOR THE

Year Ending Jan. 31, 1921

ANNUAL REPORT

OF THE

TOWN OF SANFORD

FOR THE

Year Ending January 31

1921

THE AVERILL PRESS
SANFORD, MAINE
1921

Town Officers, 1920-1921

Clerk and Collector
FRANK W. McCANN

Selectmen, Assessors and Overseers of the Poor
CHARLES P. ROWE CECIL J. SIDDALL
SAMUEL J. MITCHELL

Treasurer
GEORGE A. BATCHELDER

Superintendent of Schools
BERTRAM E. PACKARD

School Board
MYRON E. BENNETT LEWIS L. HARRIS
A. C. HANSCOM

Auditor
JOHN H. SOUTHAM

Constables
JOHN W. F. LEACH WILFRED YOUNG
*GEORGE H. BUTLAND GEORGE BRIGGS
HARRY BRIGGS

Road Commissioners
CHARLES C. CHADBOURNE J. GAREY RIDLEY

Truant Officer
†EDGAR J. WENTWORTH WILFRED YOUNG

Policemen
GEORGE H. BOOTHBY ATWOOD W. ALLEN
NELSON GIRARD

Board of Health
MOSES S. MOULTON CHARLES S. DYER
CHARLES W. BLAGDEN

Health Officer
CHARLES W. BLAGDEN, M. D.

Traffic Officer
WILLIAM DAGAN

*Resigned †Deceased

Warrant for Annual Town Meeting

To Be Held March 8, 1920

STATE OF MAINE

York, ss.

To John W. F. Leach, Constable of the town of Sanford:—

You are hereby required to notify and warn the inhabitants of the town of Sanford, qualified by law to vote in town affairs to meet at the Town Hall, in the village of Sanford, in said Sanford, on Monday, the eighth day of March, A. D. 1920, at nine o'clock in the forenoon, to act on the following articles, to wit:—

Article 1. To choose a Moderator to preside at said meeting.

Article 2. To see if the town will vote whether the Road Commissioners shall be elected by the vote of the town, or appointed by the Selectmen, and whether their term of office shall be for one, two or three years, as provided by Chapter 92 of the Public Laws of Maine for 1919.

Article 3. To see if the town will vote to accept the report of the Municipal Officers of said town for the fiscal year ending January 31, 1920.

Article 4. To choose a committee to assort and count ballots.

Article 5. To choose a Town Clerk and Collector, three, five or seven Selectmen, Assessors and Overseers of the Poor, Treasurer, Auditor, one member of the School Committee, Constables and all other necessary town officers.

Article 6. To see if the town will vote and raise a sum of money for the support and maintenance of common schools, and for the repairs and insurance of school houses, and for school books and supplies, and for the incidental expenses and all other school purposes, and for the support and maintenance of a department of Manual Training and Domestic Science, and if so, how much.

Article 7. To see if the town will vote and raise a sum of money for the support of one or more Free High Schools, and for fuel and janitor, and if so, how much.

Article 8. To see if the town will vote to authorize the School Board to maintain an evening school or schools, and raise a sum of money to pay for the same, and if so, how much.

Article 9. To see if the town will vote and raise a sum of money for the support of the poor, and for the repair of roads and bridges, and for incidental expenses, and to defray all other town charges for the ensuing year, and if so, how much.

Article 10. To see if the town will vote to accept and build a town way, leading from the Easterly end of Harris Street to Allen Street, in the village of Springvale, as laid out by the selectmen, September 12, 1919, Certificate of which was filed in the office of the Town Clerk, February 28, 1920, and raise a sum of money therefor, and if so, how much.

Article 11. To see if the town will vote to accept and build two town ways, leading from Shawmut Avenue in Sanford to Berwick Street and from Emerson Street to Roberts Street, as laid out by the Selectmen December 23, 1919. Certificate of which was filed in the office of the Town Clerk February 28, 1920, and raise a sum of money to build the same, and if so, how much.

Article 12. To see if the town will vote to accept and build a town way, leading from the Alfred road near Brook Street to Whitman, as laid out by the Selectmen, February 13, 1920, Certificate of which was filed in the office of the Town Clerk February 28, 1920, and raise a sum of money to build the same, and if so, how much.

Article 13. To see if the town will vote "yes" or "no," on the question of appropriating and raising a sum of money, necessary to entitle the town to State aid, as provided in Section 19, Chapter 25 of the Revised Statutes of Maine.

Article 14. To see if the town will vote and raise a sum of money, which, with the amount that shall be allowed by the State Highway Commission, will be sufficient for the improvement of the section of State Aid road beginning at the Oak Street Crossing of the Boston and Maine Railroad and extending Northerly toward Lebanon, and if so, how much.

Article 15. To see if the town will vote and raise a sum of money, and what sum, for the maintenance of State Aid Highways, within the limits of the town, under the provisions of Section 8 and 17 of Chapter 25 of the Revised Statutes.

Article 16. To see if the town will vote and raise a sum of money for the repair of Hay Brook Hill, so called, on the lower road to Alfred, and if so, how much.

Article 17. To see if the town will vote and raise a sum of money to pay interest on notes and bonds, and if so, how much.

Article 18. To see if the town will vote and raise a sum of money to pay the salary of the Superintendent of Schools, and if so, how much.

Article 19. To see if the town will vote and raise a sum of money to pay the salaries of members of

the School Board for the ensuing year, and if so, how much.

Article 20. To see if the town will vote and raise a sum of money to aid Lieut. W. H. Miller Camp, Sons of Veterans, in suitably observing Memorial Day, and if so, how much.

Article 21. To see if the town will vote and raise a sum of money for the benefit of the Sanford and Springvale Public Libraries, and if so, how much.

Article 22. To see if the town will vote and determine when all taxes shall become due and payable, and what rate of interest shall be charged, and at what date interest shall begin.

Article 23. To see if the town will vote and raise a sum of money to pay hydrant rentals in the villages of Sanford and Springvale, and if so, how much.

Article 24. To see if the town will vote and raise a sum of money for the maintenance of street lights in the town of Sanford, and if so, how much.

Article 25. To see if the town will vote and raise a sum of money for the extermination of brown tail and gypsy moths, and if so, how much.

Article 26. To see if the town will vote and raise a sum of money to pay the running expenses of new town hall, and if so, how much.

Article 27. To see if the town will vote and raise a sum of money to reduce the indebtedness of the town, and if so, how much.

Article 28. To see if the town will vote and raise a sum of money to pay the salaries of the members of the Sanford and Springvale Fire Departments, and if so, how much.

Article 29. To see if the town will vote and raise a sum of money for supplies and expenses of the

Sanford and Springvale Fire Departments, and if so, how much.

Article 30. To see if the town will vote and raise a sum of money for the purchase of motor hose truck for use of Sanford Fire Department, and if so, how much.

Article 31. To see if the town will vote and raise a sum of money to construct a sewer from the foot of Hanson's hill, so called, to Lebanon Street, and if so, how much.

Article 32. To see if the town will vote and raise a sum of money to construct a sewer on Grant Avenue, running from Summer Street for a distance of 125 feet on said Grant Avenue, and if so, how much.

Article 33. To see if the town will vote and raise a sum of money to construct a sewer on Lower Main Street, beginning at the overhead bridge and running to Witham Street, thence along Witham Street, as per plan of same now in Selectmen's office, and if so, how much.

Article 34. To see if the town will vote and raise a sum of money to construct a sewer on Bates Street, from High Street to Bowdoin Street, and if so, how much.

Article 35. To see if the town will vote and raise a sum of money to build a cement sidewalk on the Northerly side of Lebanon Street from Main Street to the Hanson road, so called, and if so, how much.

Article 36. To see if the town will vote and raise a sum of money to grade George Street and build a gravel walk thereon, and if so, how much.

Article 37. To see if the town will vote and raise a sum of money to build a walk on Berwick Street, from Kimball Street to the entrance of Oakdale Cemetery, and if so, how much.

Article 38. To see if the town will vote and raise a sum of money to build a sidewalk on the Easterly side of Riverside Avenue, from Winter Street to Maple Street, and if so, how much.

Article 39. To see if the town will vote and raise a sum of money to raise the grade of North Avenue, from the residence of Arthur Cadotte to the residence of William Duplace, to a level with the rest of the Avenue, and if so, how much.

Article 40. To see if the town will vote and raise a sum of money for additional street lights on Avon Street, Wentworth Park, Allen Street, Ridgeway, in the village of Sanford, and Reed Street and Grove Street in the village of Springvale, and on the depot road, between Sanford and Springvale, and if so, how much.

Article 41. To see if the town will vote to authorize the Selectmen to appoint two or more policemen for the village of Sanford, and one or more for the village of Springvale, and raise a sum of money to pay them, and if so, how much.

Article 42. To see if the town will vote and raise a sum of money for the maintenance of the incinerator plants in the villages of Sanford and Springvale, and if so, how much.

Article 43. To see if the town will vote that the Treasurer and Collector be required to furnish corporate bonds, the town assuming the cost thereof, and raise a sum of money to pay for the same.

Article 44. To see if the town will vote and determine, whether or not a street, certain streets or portion of street, and what streets in the villages of Springvale and Sanford, shall be sprinkled with tarvia, in whole or in part, and raise a sum of money to

pay for the application thereof and gravelling over the same, and if so, how much.

Article 45. To see if the town will vote and raise a sum of money for the payment of a clerk for the Selectmen, Assessors and Overseers of the Poor, and if so, how much.

Article 46. To see if the town will vote to authorize the Selectmen and Treasurer of the town to borrow money for the current needs of the town in anticipation of taxes, and in case of necessity, after the assessment of taxes, and to execute and give the town note or notes as security therefor, and to take up any outstanding note or notes of the town, and to execute and give the town's note or notes in place thereof and in exchange therefor.

Article 47. To see if the town will vote and raise a sum of money for payment of mothers' aid, and if so, how much.

Article 48. To see if the town will vote to authorize the Selectmen to appoint a milk inspector for the ensuing year and raise the sum of $200. to pay for the services of said inspector.

Article 49. To see if the town will vote to authorize the Selectmen to appoint a Town Engineer, and raise a sum of money to pay for the services of the same, and if so, how much.

Article 50. To see if the town will vote and raise a sum of money for repairing the interior of the house on the town farm, and if so, how much.

Article 51. To see if the town will vote to sell the land and school house at Oak Hill, so called.

Article 52. To see if the town will vote to sell the school house lot upon which the Grant school house now sits.

Article 53. To see if the town will vote to raise a sum of money for grading the High School lot, and if so, how much.

Article 54. To see if the town will vote and raise a sum of money to Pay Harry S. Howes for labor and money paid for work on highway November, 1918, and if so, how much.

Article 55. To see if the town will vote and raise a sum of money to purchase a tractor for use on highways, and if so, how much.

Article 56. To see if the town will vote to raise a sum of money to rebuild the incinerator building at Sanford, and if so, how much.

Article 57. To see if the town will vote to accept, in trust, the sum of three hundred dollars, as bequeathed to the Inhabitants of Sarah J. Allen, late of Sanford, deceased. The income thereof to be expended in the care of her burial lot at Oak Hill, in this town.

Article 58. To see if the town will vote to increase the salary of Town Clerk and Collector, and if so, raise a sum of money to pay the increase, and how much.

Article 59. To see if the town will vote and raise a sum of money to construct a sewer on Charles Street and North Street, and if so, how much.

Article 60. To see if the town will vote and raise a sum of money to construct a sewer from Lebanon Street to Roberts Street and thence to connect with the Goodall Brook sewer, and if so, how much.

Article 61. To see if the town will vote and raise a sum of money to construct a sewer from Main Street along West Elm Street and connect with the Goodall Brook sewer, and if so, how much.

Article 62. To see if the town will vote and raise a sum of money to install a septic tank for sewage from houses northerly of the Red Bridge, so called, and if so, how much.

Article 63. To see if the town will vote and raise a sum of money to replace or repair Willard Bridge, so called, and if so, how much.

Article 64. To see if the town will vote to divide all highway and sidewalk appropriations as follows: one-third in the Northerly district, one-third in the Southerly district on the West side of the Mousam River, and one-third on the East side of said River.

Article 65. To see if the town will vote to elect or appoint two road commissioners in the Southerly district.

Article 66. To see if the town will vote to have the police signal alarm put in proper shape for use, and if so to raise a sum of money to pay for the same.

Article 67. To see if the town will vote to build a sidewalk on the Southerly side of High Street from the residence of James G. Perkins to the pipe shop of the Goodall Worsted Company, and if so, to raise a sum of money to pay for the same.

Article 68. To see if the town will vote to accept and build a town way, as laid out by the Selectmen, February 27, 1920, Certificate of which was filed in the office of the Town Clerk, February 28, 1920. Said way running from Hope Street to Lebanon Street, and known as Ridley Street, and raise a sum of money to pay for the same.

Article 69. To see if the town will vote to receive the report of the Committee on Memorial for the soldiers and sailors of Sanford; to take such action as is necessary on the recommendation therein, and raise money for the same.

Article 70. To see what action the town will take in reference to the money voted at the special town meeting held October 18, 1919, whereby it was voted to raise by loan, the sum of $20,000, to build the new road leading from Cottage Street to Shaw's Ridge.

Article 71. To see if the town will vote to reimburse Arthur Caron for taxes paid twice on property on Dale Street, and if so, how much.

Article 72. To see if the town will vote to approve the jury list as prepared by the Municipal Officers, Treasurer and Town Clerk.

Article 73. To see if the town will vote to petition the Legislature for authority to build, equip and maintain a community building, which shall include suitable quarters for a public library, a gymnasium, and quarters for all veterans' war organizations, and to appoint a committee to draft a petition and take such steps as may be necessary in presenting said petition to the next legislature, said Committee to report at the next annual meeting.

Article 74. To see if the town will vote to adopt the following Ordinance: "No automobile or horse-drawn vehicle shall be left in any public street or highway within fifteen feet of any hydrant in the village of Sanford. Any person found guilty of violating this ordinance shall be punished by a fine of ten dollars for each offence."

Article 75. To see if the town will vote to purchase two horses, and the necessary equipment to be used by the street department in the town of Sanford, and if so, raise a sum of money to pay for same.

Article 76. To see if the town will vote to rent the town hall to all local organizations for any legitimate purpose, at the actual cost to the town for opening the hall.

The Selectmen hereby give notice that they will be in session for the purpose of revising and correcting the List of Voters, at their office, on Thursday, Friday and Saturday, March 4th, 5th, and 6th A. D. 1920, from two until five o'clock in the afternoon of each of said days.

Given under our hands at said Sanford, this twenty-eighth day of February, A. D. 1920.

SAMUEL J. MITCHELL,
CHARLES P. ROWE,
CECIL J. SIDDALL,
Selectmen of Sanford.

STATE OF MAINE

York, ss. Town of Sanford

February 28, A. D. 1920. Pursuant to the within warrant to me directed, I have this day notified and warned the inhabitants of the town of Sanford, qualified as therein expressed, to assemble at said time and place, and for the purposes therein named, by posting an attested copy of said warrant at the Springvale Post Office and one at the Sanford Post Office, both in said town, being public and conspicuous places in said town, on the twenty-eighth day of Febuary, A. D. 1920, being seven days before the day of said meeting.

JOHN W. F. LEACH,
Constable of Sanford.

Report of Selectmen, Assessors and Overseers of the Poor

ASSESSMENTS AND VALUATION—1920

Appropriations

Common Schools	$ 27,700.00
Insurance and repairs on School houses.	5,500.00
School Books and Supplies	4,500.00
School Incidentals	1,200.00
Manual Training and Domestic Science	1,800.00
High School Maintenance	13,700.00
High School Janitor and Fuel	2,900.00
Household and Mechanical Arts	1,700.00
Evening Schools	1,500.00
Support of Poor	8,000.00
Highways and Bridges—Summer	16,000.00
Highways — Winter	6,500.00
Incidentals	8,700.00
Building Harris Street	200.00
Building Beulah Street	100.00
Building Ridley Street	50.00
State Aid Road	1,732.00
State Aid Road Maintenance	2,500.00
Hay Brook Hill Road	1,500.00
Interest on Notes and Bonds	10,000.00
Salary of Superintendent of Schools	2,000.00
Salaries of Members of School Board	300.00
W. H. Miller Camp, Sons of Veterans	275.00
Sanford and Springvale Public Libraries	800.00
Hydrant Rentals	3,932.94
Street Lights	6,495.00

Extermination of Gypsy and Brown Tail Moths	500.00
Expenses of New Town Hall	2,600.00
Reduction of Town Debt	14,627.00
Permanent Firemen—Sanford Fire Department	6,240.00
Permanent Firemen—Springvale Fire Department	3,120.00
Call Firemen—Sanford Fire Department.	1,040.00
Call Firemen—Springvale Fire Department	700.00
Chief Engineer, Assistants, Clerk, etc., Sanford Fire Department	365.00
Chief Engineer, Assistants, Clerk, etc., Springvale Fire Department	275.00
Supplies and Expenses, Sanford Fire Department	2,500.00
Supplies and Expenses, Springvale Fire Department	1,600.00
Lebanon Street Sidewalk	1,500.00
Riverside Avenue Sidewalk	250.00
Berwick Street Sidewalk	200.00
Grading George Street and building gravel Sidewalk	600.00
Grading North Avenue	300.00
Salaries of Policemen	4,680.00
Rebuilding Sanford Incinerator	400.00
Maintenanceof Incinerator — Sanford	800.00
Maintenance of Incinerator — Springvale	150.00
Collector's and Treasurer's Bonds	100.00
Tarvia and its application	12,000.00
Clerk for Selectmen	1,200.00
Mothers' Aid	500.00
Milk Inspector	200.00
Repairing interior of Farm buildings	300.00

Grading High School lot	500.00
Harry S. Howes, for labor on highway, 1918	72.60
Cleveland Tractor	1,625.00
Lebanon Street Sewer, from Charles St.	7,090.00
Lebanon Street Sewer, through Roberts St.	5,342.50
West Elm Street Sewer	1,200.00
Septic Tank above Red Bridge	1,000.00
Repairing Willard's Bridge	500.00
High Street Sidewalk	500.00
New County Road	5,000.00
Arthur R. Caron—Taxes paid twice	27.72
Total valuation	$209,189.76
State Tax	46,459.27
County Tax	7,983.79
Overlay	6,062.48
Total assessment	$269,695.30

Valuation

RESIDENT

Real Estate	$4,827.414.00	
Personal Estate	2,177,885.00	$7,005,299.00

NON-RESIDENT

Real Estate	$ 294,111.00	
Personal Estate	157,770.00	$ 451,881.00
Total valuation		$7,457,180.00
Tax rate		.035
		$261.001.30

2898 Polls @ $3.00		8,694.00
	$	269,695.30
Supplementary tax	$	3,423.26

WINTER HIGHWAY

Appropriated	$	6,500.00
Received from Chas. C. Chadbourne, Rubber coat		7.00
Available	$	6,507.00
Expended		10,900.15
Overdrawn	$	4,393.15

Expenditures

Northerly District, 1919-1920

Ridley, J. G., Commissioner	$	273.00
Ridley, J. G., Teams		181.95
Ridley, J. G., Freight		1,46

Men and Teams

Allen, Robert	28.35
Allen, Roscoe C.	4.05
Bedell, W. A.	8.55
Bennett, Elvil	50.85
Blanchard, Fred	25.20
Blanchard, Howard	4.05
Blanchard, S. D.	12.60
Bragdon, Fred	4.05
Butler, Anson M.	106.20
Butler, Harvey A.	44.40
Butler, Heirs of Merton F.	7.20
Carlton, Kenneth	22.50
Carpenter, Harold	43.45

Carpenter, Oscar W.	202.05
Carter, Judson	43.40
Day, Bertram	4.05
Day, Charlie	22.50
Day, Ward B.	43.20
Derby, Herbert C.	29.70
Emmons, Jerome	44.55
Estes, Joseph	4.05
Goodwin, Charles M.	24.75
Goodwin, Owen	137.70
Gowen, George	18.00
Gowen, Harold	8.55
Gowen, Wallace	4.05
Greenough, William M.	2.02
Hanson, Frank W.	122.78
Hanson, George W.	17.84
Hill, Fred E.	34.10
Hill, Joseph H.	95.00
Hobbs, Walter W.	157.29
Hodgdon, Edwin	3.00
Holmes, George	14.62
Hurd, Frank W.	6.07
Libby, Charles I.	47.50
Libby, John	34.65
Libby, O. J.	49.85
Litchfield, R. P.	29.85
Littlefield, Fred	106.25
Littlefield, Leland	22.17
Littlefield, M. W.	106.50
Littlefield, Owen	101.75
McDonald, Howard	7.20
Merrifield, Frank	257.75
Merrifield, Jacob	37.80
Merrow, Charles	20.70
Merrow, Will	3.60

Morrell, William	101.50	
Morrill, Arthur P.	26.10	
Morrison, Charles H.	56.48	
Phinney, Chesley	4.05	
Plummer, George G.	13.95	
Pray, Donald	18.00	
Pray, G. W.	158.10	
Ridley, Allen W.	159.50	
Ridley Bros.	202.13	
Shaw, Harlan	34.65	
Shaw, Wilbur	92.00	
Shaw, Will	5.40	
Stacy, Gilman	75.60	
Stanley, Owen B.	26.10	
Stiles, Lyman	34.20	
Stuart, George E.	9.22	
Stuart, John B.	54.45	
Sweat, E. J.	124.00	
Tirrell, Clarence	5.00	
Weeman, Burley	20.25	
Welch, Everett	4.05	
Wentworth, E. E.	332.80	
Whipple, Fred E.	207.00	
Bradford, L. S., Supplies	7.34	
Wilson, A. A., Salt	.95	
		$4,455.52

1920-1921

Ridley, J. G., Commissioner	$ 42.00	
Ridley, J. G., Truck	24.00	

Men and Teams

Emmons, Jerome	8.00	
Jewell, John	31.50	
Ridley, Allen W.	13.00	

Whipple, Fred E.	38.50	
Wentworth, E. E.	1.50	
Bradford, L. S., Supplies	8.25	
Nowell, S. J., Plow	19.75	
Wentworth, E. E., Repairs on tractor	110.33	
		$ 296.83
		$4,752.35

Southerly District

Expenditures

Chadbourne, Charles C., Commissioner	$ 400.84	$ 400.84
Chadbourne, Charles C., Auto	4.00	4.00
Chadbourne, Charles C., Carfare for men	2.58	

Men and Teams

Allairs, Joseph	48.00
Allen, Herbert R.	54.15
Allen, Otis E.	23.45
Austin, Albert	14.85
Austin, Louie	20.70
Bartlett, Joseph	12.15
Bean, Bert	2,25
Beaudoin, Homer	10.35
Beaulieu, S. X.	8.10
Belliveau, Ernest	5.85
Bennett, Bradford	25.55
Bernier J. P.	4.05
Best, Walter W.	28.80
Blanchard, Fred	4.05
Boutin, Joseph	3.35

Briggs, Sam	.90
Briggs, Walter P.	41.55
Brooks, John	.50
Brown, Edward	8.10
Burgess, Roy	101.13
Butler, Harvey	15.00
Callaghan, Thomas	8.10
Carlton, Kenneth	4.05
Chadbourne, F. C.	24.00
Clark, Ralph	108.25
Clark, Richard	6.75
Corbett, Stephen	1.80
Cote, Fred	4.05
Cram, C. H.	17.38
Cram, Dana	59.09
Cram, Edgar	26.10
Currier, Fred	5.40
Currier, Peter	180.29
Dagan, William	4.05
Davis, Louie	23.21
Davis, Merton	6.75
Day, Albert	5.85
Dorrington, Howard	20.25
Downs, James E.	47.25
Drouin, Eusebe	4.05
Ducharme, Eugene	36.40
Durgin, Arthur	8.10
Emery, Paul	18.00
Fall, William D.	44.98
Ferguson, Donald	18.00
Field, Frank	1.80
Foltz, Wilmer	20.25
Forbes, Lawrence	24.30
Forbes, Vander	6.30
Ford, L. J.	4.00

Fritz, Clayton	36.45
Furbish, Oscar E.	28.87
Gillings, Herbert	1.12
Gillis, George W.	32.30
Gillis, Harvey	40.75
Gillis, W. O.	12.15
Hall, F. H.	94.15
Hall, Grover C.	12.84
Hall, Herbert C.	14.40
Hanson, Amos	147.98
Henderson, Edward	4.00
Henderson, Warren	11.01
Hewitt, Merton	2.25
Holmes, George	14.40
Howes, Harry S.	91.00
Hurd, Frank W.	9.78
Hutchins & Fall	423.30
Jackson, Roland	47.25
Jacobs, Benjamin	6.30
Jacobs, Fred T.	9.90
Jellison, John B.	6.00
Jellison, Wilbur	6.30
Johnson, Dennis	2.00
Kennalary, Daniel	4.05
Laflamme, Leo	4.05
Larose, Arthur	2.25
Larose, Eugene	12.60
Levasseur, John	61.20
Libbey, Carl D.	178.50
Libby, Fred L.	11.25
Libby, John	4.05
Linscott, Alva	20.25
Litchfield, R. P.	37.25
McKenney, Louis	2.01
Mayzerolle, August	12.15

Morrill, James	37.90
Morrill, Walter N.	100.50
Morris, Leo D.	4.55
Moulton, A. S.	2.25
Moulton, H. A.	20.25
Moulton, Ivory P.	23.85
Norman, Joseph	4.05
Ogden, Joseph	4.05
Olsen, Harry	20.25
Palmer, Perley	6.30
Perreault, Myron	30.85
Pickard, John	10.35
Pillsbury, Forrest	26.55
Pillsbury, Herbert L.	62.55
Plaisted, Eugene	110.20
Plaisted, Leon	39.60
Provencher, Donat	3.35
Richardson, Wesley	4.05
Ridley, Arthur	52.65
Ridley, Donald	4.05
Ridley, Frank	4.05
Ridley, Harry	10.35
Robertaille, Fred	62.05
Robinson, Linwood	13.00
Roussin, Harry	12.60
Russell, Elbert H.	106.44
Russell, William F.	63.97
Scamman, Fred	83.80
Scott, George	10.35
Seaman, Truman	77.00
Shaw, Dan L.	57.00
Sherburne, Fred S.	141.10
Smiley, H. M.	69.30
Smiley, Ralph	32.40
Smith, Lester D.	50.40

Stackpole, Chester	38.00	
Stackpole, George L.	198.75	
Stackpole, G. Kenneth	6.30	
Steel, Joseph	39.00	
Sterling, George	12.15	
Taylor, Walter T.	7.20	
Tebbetts, Hurd	13.80	
Tebbetts, Reuben C.	285.19	
Tebbetts, Winfield	14.40	
Trafton, Charles A.	6.00	
Twambly, Bert F.	16.97	
Twambly, George R.	12.50	
Welch, Everett	123.35	
Whitney, Dwight	4.05	
Wiggin, Bernard	25.65	
Willey, Ernest	8.10	
Willey, Orlando	1.35	
Willey, Perley	1.35	
Brierley, John W., Blacksmith work	9.60	
Broggi, Charles, Salt	23.25	
Brown, O. W. & Son, Hardware	25.42	
Gauthier, Arthur J., Damage from water	141.02	
Lavoie, L., Blacksmith work	7.00	
Nowell, S. J., Hardware	39.60	
Nutter, F. O., Blacksmith work	11.35	
Wilson, A. A., Salt	2.76	
York County Garage, Supplies	2.10	$5,421.33

1920-1921

Chadbourne, Charles C., Commissioner	114.49	
Chadbourne, Charles C., Auto	2.65	
Chadbourne, Charles C., Truck	134.42	

Men and Teams

Chadbourne, F. C.	62.00	
Chadbourne, John L.	8.80	
Clark, Ralph	39.50	
Currier, Peter	6.00	
Higgins, Lawrence	12.00	
Porell, Fred	8.00	
Stackpole, George L.	34.65	
Tebbetts, Frank G.	29.00	
Tebbetts, Reuben C.	43.04	
Brown, O. W. & Son, Hardware	28.52	
Hardy, J. M., Rubber coats	28.00	
Sanford Carriage Co., Blacksmith work	65.40	
Waldo Bros. & Bond, Snow plow &c.	110.00	726.47
		$6,147.80
Total expenditures		$10,900.15

HIGHWAYS AND BRIDGES—SUMMER

Appropriated	$ 16,000.00
Received for Sweepings etc.	44.00
Available	$ 16,044.00
Expended	18,433.54
Overdrawn	$ 2,389.54

Northerly District

Amount alloted	$ 6,000.00
Expended	6,338.16
Overdrawn	$ 338.16

Expenditures

Ridley, J. G., Commissioner	$ 744.56
Ridley, J. G., Auto	112.50
Ridley, J. G., Truck	533.94
Ridley, J. G., Freight, Gasoline for tractor, etc.	144.21
Ridley, J. G., Gravel	56.90

Labor—Men, Teams and Truck

Allen, Robert	180.00
Allen, Stanley	94.50
Beaudette, Henry J.	56.50
Blanchard, Andrew J.	4.00
Blanchard, Fred	4.00
Bride, Robert W.	43.00
Brooks, Joseph	47.50
Brooks, N. O.,	4.50
Butler, Elmer	27.00
Butler, Harvey A.	22.45
Carpenter, Harold	25.00
Carpenter, Oscar W.	48.50
Day, Ward B.	6.75
Emmons, Jerome	183.00
Estes, Joseph	2.00
Fernald, John B.	2.50
Fernald, Lewis	9.00
Giles, Charles	22.50
Goodwin, John H.	4.50
Goodwin, Owen	8.00
Gowen, Wallace	99.50
Greenough, William H.	4.50
Hill, Fred E.	36.85
Hobbs, Walter W.	9.00
Holmes, George P.	25.00
Hooper, Stanley	6.50

Jewell, John	458.50
Libby, Charles I.	31.75
Libby, John J.	15.00
Libby, O. J.	31.85
Littlefield, M. Webster	8.00
McGonigal, James G.	105.50
Marquis, Alphonse	9.50
Merrow, Charles	342.00
Merrow, Will	66.00
Merrifield, Frank	33.50
Merrifield, Jacob	21.00
Morrison, Charles H.	15.50
Petre, Ernest	165.50
Phinney, Chesley	179.50
Pray, G. William	9.00
Ridley, Allen W.	348.50
Ridley Bros.	8.00
Sawyer, Claude	29.00
Shackley, George	63.50
Stanley, Owen B.	25.00
Sweat, E. J.	247.00
Wentworth, E. E.	233.12
Whipple, Fred E.	320.50
Bernard, Alfred, Painting Bridges	76.17
Brackett, Shaw & Lunt, Labor and repairs	29.72
Bradford, L. S., Supplies	120.13
Brown, O. W. & Son, Supplies	3.70
Chase, George P., Surveying	3.00
Cote, A., Blacksmith work	40.81
Fernald, A. J., Blacksmith work and railing	43.45
Good Roads Machy. Co., One-half of sweeper and supplies	188.56
Loring, Short & Harmon, Time book	.50

Makin, J. H., Supplies	12.80	
Mullins, James, Supplies	.56	
N. E. Good Roads Machy. Co. Blade	11.00	
Nowell, S. J., Supplies	21.50	
Prescott, N. J., Supplies	6.05	
Puritan Iron Works, Catch Basin grates	42.07	
Sanford Carriage Co., Labor.....	1.00	
Sherburne, W. H., Supplies	4.03	
Standard Lead & Paint Works, Bridge paint	41.15	
Stiles Bros., Supplies	6.25	
Taylor, C. E., Gasoline	14.40	
Trafton, Charles A., Cement	45.00	
Wentworth, E. E., Labor and Supplies	208.54	
Wentworth, E. E. Corporation, Repairs on tractor	82.39	
		$6,338.16

Southerly District

Amount alloted	$ 10,000.00
Received for Sweepings, etc.	44.00
Available	$ 10,044.00
Expended	12,095.38
Overdrawn	$ 2,051.38

Expenditures

Chadbourne, Charles C., Commissioner	$ 785.30	

Chadbourne, Charles C., Auto ...	322.80
Chadbourne, Charles C., Truck ..	852.14
Chadbourne, Charles C., Freight, etc.	5.66

Men and Teams

Allaire, Joseph	76.40
Allen, Carl	4.05
Allen, Nahum W.	5.00
Allen, Otis E.	2.25
Allen, Roscoe C.	84.45
Allen, Samuel	14.00
Austin, Albert	171.81
Babcock, Raymond W.	4.50
Binnette, Malcolm P.	87.50
Blanchard, Andrew J.	54.45
Blanchard, Fred	49.50
Blanchard, Howard	21.33
Boothby, George	75.15
Boothby, Verrill	12.15
Bouffard, Claude	64.84
Briggs, Walter P.	27.00
Broulette, Albert	89.55
Burgess, Ralph	40.50
Burgess, Roy	741.24
Butler, Harvey A.	194.03
Chadbourne, F. C.	620.25
Chadbourne, John L.	13.85
Clark, Ralph	519.50
Cram, Dana	3.55
Currier, Peter	6.00
Day, Charles	1.33
Dorrington, Howard	188.10
Drowns, Joseph	15.99
Forbes, Lawrence	14.40
Furbish, Oscar E.	3.35

Greenough, William M.	83.70
Hall, Austin	.90
Hanson, Amos	4.50
Higgins, Lawrence	126.00
Hill, Fred E.	9.90
Hobbs, Butler	31.95
Holmes, George	83.25
Houston, Clarence	18.90
Howes, Harry S.	142.38
Jackson, Roland	47.00
Jagger Bros.	24.00
Jellison, John B.	6.00
Jellison, Percy	72.64
Kenneally, Daniel	68.65
LaPanne, Richard	101.50
Lemere, Archie	12.15
Lemire, Frank	4.05
Levasseur, John	59.37
Libby, Charles I.	66.60
Libby, O. J.	167.73
Litchfield, R. P.	8.00
Long, Brice	26.55
McCrellis, Elsie	66.65
Miller, Earl	34.20
Morey, John	150.50
Morrill, Walter N.	7.00
Philpot, Willis	58.75
Porell, Joseph	210.20
Reavo, A.	1.80
Reed, Walter	196.20
Roberteau, Fred	41.85
Robinson, Linwood	142.00
Roussin, Harry	71.55
Russell, Elbert H.	15.99
St. Cyr, Harry	12.60
Sanborn, George E.	80.88

Sonier, Philip	291.05
Stackpole, George L.	678.98
Stacy, William	2.50
Stover, J. H.	58.90
Taylor, Walter T.	2.70
Tebbetts, C. W.	27.00
Tebbetts, Frank G.	316.50
Tebbetts, N. Hurd	27.00
Tebbetts, Reuben C.	657.66
Tuttle, Maurice	20.25
Twombly, Bert A.	10.00
Welch, Everett	32.00
White, Edward	21.15
Whitney, S. B.	72.00
Wiggin, Bernard	18.45
Willey, Perley	4.05
Wilson, Donald M.	2.25
Averill Press, Printing	11.25
Ames, W. M., Brick	68.90
Bernard, Alfred, Painting Bridges	152.33
Brierley, F. W., Labor on Catch Basins	211.41
Brown, George A., Building Catch Basins	50.00
Brown, O. W. & Sons, Hardware & Fence	151.16
Butler, B. F., Repairs on Patrol Truck	39.90
Chase, George P., Surveying	16.00
Garvin, Will, Cement	55.24
Good Roads Machy. Co., Road Machine and one-half of Sweeper	511.30
Hussey Plow Co., Plow, Catch Basin Grates, etc.	181.20
Johnson, Stanley W., Supplies	1.00

Jones, C. S., Repair of Sidewalks	242.00
Lavoie, L., Blacksmith work	24.20
Leavitt, F. C., Supplies	3.00
Loring, Short & Harmon, Time Book	.50
McKim, R. B. Co., Shovels	28.60
Morin, Eddie, Pipe	4.55
Morrison, Elmer F., Painting Signs	18.80
Morrill, O. L., Lumber	7.29
Mulconroy Co., Supplies	8.75
N. E. Road Machy. Co., Blades and Supplies	129.20
Nowell, S. J., Hardware	71.46
Nutter, F. O., Blacksmith work	59.85
Perrin, Seamons & Co., Catch Basin Grates	54.00
Prescott, N. J., Supplies	9.14
Ridley, J. G., Freight on Blades	8.70
Roberts, Chas. G., Oil	1.10
Sanford Carriage Co., Blacksmith Work	12.35
Sanford Mills, Steam Roller, Coal, etc.	82.03
Sherburne, Fred S., Pipe	3.75
Stackpole, Chester, Cutting trees	3.00
Standard Lead and Paint Co., Bridge Paint	82.30
Trafton, Charles A., Team	16.65
Trafton, Louis F., Lumber	25.74
York County Garage, Repairs on Patrol Truck, etc.	72.98
Wiggin, C. F., Rubber Boots	6.50
	$12,095.38

STATE AID ROAD

Appropriated	$1,732.00
Received from State	1,725.69
Available	$3,457.69
Expended	3,451.19
Undrawn, Carried to 1921	$ 6.50

Expenditures

Ridley, J. G., Commissioner	$281.66
Ridley, J. G., Auto	61.53
Ridley, J. G., Truck	175.76
Ridley, J. G., Gas for Tractor	32.55
Ridley, J. G., Gravel	172.10

Men, Teams, and Truck

Allen, Robert	115.00
Allen, Stanley	96.00
Blanchard, Fred	71.00
Bride, Robert W.	93.50
Brooks, Joseph	53.00
Brooks, N. O.	97.50
Burbank, Joseph	13.50
Butler, Albert	22.50
Butler, Elmer	9.00
Carter Dennis	25.50
Duval, Emile	71.50
Emmons, Jerome	11.50
Fall, Fred	28.50
Giles, Charles	54.00
Goodwin, Russell	66.50
Gowen, Edward F.	94.67
Grant, Leland	9.00
Hutchins & Fall	124.00

Jewell, John	201.50	
McGonigal, James M.	50.50	
Merrifield, Frank	124.50	
Merrifield, Jacob	142.50	
Merrow, Charles	96.00	
Moran, Ernest	25.00	
Mugridge, Harold	61.50	
Petre, Ernest	25.00	
Phinney, Chesley	85.00	
Ridley, Allen W.	57.33	
Sawyer, Claude	15.50	
Shackley, George	17.00	
Stuart, George E.	100.00	
Sweat, E. J.	11.50	
Webber, A. H.	50.50	
Wentworth E. E.	417.00	
Whipple, Fred E.	121.50	
Bradford, L. S., Hardware	5.07	
Grant, Lester F., Supplies	4.75	
Taylor, C. E., Gas for Tractor	34.10	
Wentworth, E. E., Labor, Tractor	19.67	
York County Garage, Auto	5.50	$3,451.19

STATE AID ROAD MAINTENANCE

Appropriated	$2,500.00
Balance from last year	467.51
Received from State	526.39
Available	$3,493.90
Expended	2,263.63
Undrawn, Carried to 1921	$1,230.27

Expenditures

Ridley, J. G., Commissioner .....$	25.32	
Ridley, J. G., Truck	18.00	
Ridley, J. G., Auto	9.59	
Ridley, J. G., Gravel	21.00	
Labor and Teams		
Allen, Robert	2.00	
Beaudette, Henry J.	13.50	
Emmons, Jerome	11.00	
Gowen, Wallace	9.00	
Jewell, John	13.50	
Merrow, Charles	13.50	
Petre, Ernest	9.00	
Phinney, Chesley	9.00	
Ridley, Allen W. and Truck.....	22.50	
Shackley, George	9.00	
Whipple, Fred E.	9.00	
		$ 194.91
Chadbourne, Charles C., Commissioner .....$	84.25	
Chadbourne, Charles C., Auto....	38.50	
Labor and Teams		
Allaire, Joseph	16.00	
Austin, Albert	40.50	
Burgess, Roy	92.44	
Chadbourne, F. C., ...	73.00	
Clark, Ralph	64.50	
Cram, Dana	8.00	
Currier, Fred	34.65	
DeFosse, William	9.90	
Houston, Clarence	4.05	
Jackson, Roland	41.00	
Jellison, Percy	42.03	

LsPanne, Richard	2.50	
Merrow, Melville	7.20	
Plaisted, Leon	8.00	
Porell, Joseph	45.50	
Reed, Walter	57.10	
Robinson, Linwood	67.00	
Sonier, Philip	38.65	
Stackpole, George L.	101.00	
Tebbetts, Reuben	70.69	
Tuttle, Maurice	31.50	
		$ 977.96

Materials and Supplies

The Barrett Company, Cold Patch	$ 137.75	
Bicknell, J. Clyde, Supplies for Truck	3.66	
Birch, W. S., Towing Truck to Sanford	10.00	
Bodwell, The V. C. Co., Labor on Truck	50.73	
Bradford, L. S., Supplies	34.05	
Brown, O. W. & Son, Supplies	5.05	
Cate, Roy, Painting Sign	2.50	
Jordan, B. C. Lumber Co., Lumber	11.00	
Main St., Garage, Labor and Supplies, Truck	52.02	
Mullin, James, Supplies	2.76	
Philpot, F. C., Photographs	18.00	
Prescott, N. J., Supplies	2.00	
Sanborn, W. E. & Son, Insurance on Truck	5.75	
Sanford Mills, Steam Roller, etc.	68.11	
State of Maine, Road Patrol	412.50	
Wentworth, E. E., Repairs on Truck, etc.	37.03	

York County Garage, Repairs and Gasoline Truck	237.85	
	$1,090.76	
		$2,263.63

TARVIA

Appropriated	$ 12,000.00
Received from A. E. Ouelette, Tarvia	8.50
Received from The V. C. Bodwell Co., Tarvia	3.00
Received from North Berwick, Tarvia....	10.50
Received from Dalton & Rowell, Tarvia..	43.00
Received from N. J. Prescott, Tarvia	3.86
Available	$ 12,068.86
Expended	11,196.36
Undrawn	$ 872.50

Expenditures

Northerly District

Ridley, J. G., Commissioner .....$	40.00
Ridley, J. G., Truck	38.00
Ridley, J. G., Gravel	36.00
Ridley, J. G., Gas, Tractor, ...	9.15

Men, Teams and Trucks

Beaudette, Henry J.	25.50
Emmons, Jerome	15.50
Jewell, John	28.00
Merrow, Charles	27.00
Petre, Ernest	27.50
Phinney, Chesley	28.00

Ridley, Allen W.	142.25	
Shackley, George	18.00	
Whipple, Fred E.	23.00	$ 457.90

Southerly District

Chadbourne, Charles C., Commissioner,	$ 83.26	
Chadbourne, Charles C., Auto	34.65	

Men and Teams

Allaire, Joseph	28.40	
Austin, Albert	46.80	
Burgess, Roy	106.66	
Chadbourne, F. C.	62.50	
Clark, Ralph	55.00	
Connors, Herman	12.22	
Cram, Dana	8.00	
Currier, Fred	50.64	
Houston, Clarence	50.40	
Jackson, Roland	18.00	
Plaisted, Eugene	24.00	
Plaisted, Leon	8.10	
Porell, Joseph	49.50	
Reed, Walter	46.80	
Robinson, Linwood	51.50	
Sonier, Philip	41.85	
Stackpole, George L.	94.17	
Tebbetts, Reuben	78.03	
Tuttle, Maurice	29.65	$ 980.13
Atlantic Shore Line, Freight	$1,033.90	
Barrett Company, Tarvia	8,687.84	
Bodwell, The V. C. Company, Auto	5.00	
Boston & Maine Ry., Freight	31.59	$9,758.33
		$11,196.36

HAY BROOK HILL ROAD

Appropriated	$1,500.00
Expended	1,498.76
Undrawn	$ 1.24

Expenditures

Chadbourne, Charles C., Commissioner	$ 135.35	
Charbourne, Charles C., Auto	67.73	
Chadbourne, Charles C., Truck	272.21	
Men and Teams		
Binnette, Malcolm P.	30.50	
Boothby, George	44.55	
Burgess, Ralph	63.00	
Burgess, Roy	167.21	
Chadbourne, F. C.	110.00	
Clark, Ralph	99.50	
Dorrington, Howard	35.00	
Hanson, Amos	54.50	
Higgins, Lawrence	77.00	
LaPanne, Richard	37.00	
Sonier, Philip	8.10	
Stackpole, George L.	110.16	
Tebbetts, Frank G.	57.00	
Tebbetts, Reuben C.	90.75	
Jordan, B. C. Lumber Co., Lumber	30.00	
Nowell, S. J., Nails	2.70	
Wiggin, C. F., Rubber Boots	6.50	$1,498.76

BEULAH STREET

Appropriated	$ 100.00
Expended	99.70
Undrawn	.30

Expenditures

Chadbourne, Charles C., Commissioner	$ 12.00	
Chadbourne, Charles C., Auto	6.00	
Chadbourne, Charles C., Truck	10.00	
Men and Teams		
Austin, Albert	8.10	
Burgess, Roy	16.00	
Chadbourne, F. C.	4.50	
Clark, Ralph	9.00	
Porell, Joseph	9.00	
Reed, Walter	8.10	
Stackpole, George L.	16.00	
Chase, George P., Surveying	1.00	$ 99.70

RIDLEY STREET

Appropriated	$ 50.00
Expended	40.30
Undrawn	$ 9.70

Expenditures

Chadbourne, Charles C., Commissioner	$ 6.00
Chadbourne, Charles C., Auto	3.00

Men and Teams

Austin, Albert	2.25	
Burgess, Roy	8.00	
Clark, Ralph	4.50	
Reed, Walter	4.05	
Stackpole, George L.	8.00	
Whitney, S. B.	4.50	$ 40.30

HARRIS STREET EXTENSION

Appropriated	$ 200.00
Expended	117.20
Undrawn	$ 82.80

Expenditures

Chase, George P., Surveying	$ 3.00	
Leavitt, Frank C., Cement	19.20	
Makin, J. H., Pipe	9.00	
N. E. Metal, Culvert Co., Culvert	82.73	
Ridley, J. G., Freight on Culvert	3.27	$ 117.20

(Street not completed)

GRADING NORTH AVENUE

Appropriated	$ 300.00
Expended	309.43
Overdrawn	$ 9.43

Expenditures

Chadbourne, Charles C., Commissioner	$ 30.00

Chadbourne, Charles C., Auto	15.00	
Chadbourne, Charles C., Truck ...	6.65	

Men and Teams

Binnette, Malcolm P.	19.12	
Broulette, Albert	12.15	
Burgess, Ralph	21.50	
Burgess, Roy	38.20	
Chadbourne, F. C.	3.00	
Clark, Ralph	21.50	
Dorrington, Howard	15.07	
Hanson, Amos	21.50	
Higgins, Lawrence	8.00	
Howes, Harry S.	24.00	
Roussin, Harry	5.85	
Stackpole, George L.	38.20	
Tebbetts, Frank G.	3.00	
Tebbetts, Reuben C.	16.69	
Chase, George P. Surveying	10.00	$ 309.43

GRADING GEORGE STREET AND BUILDING GRAVEL WALK

Appropriated	$ 600.00
Expended	638.15
Overdrawn	$ 38.15

Expenditures

Ridley, J. G., Commissioner	$ 66.00
Ridley, J. G., Auto	6.00
Ridley, J. G., Truck	116.00
Ridley, J. G., Gravel	47.50
Ridley, J. G., Posts	6.00

Labor and Teams

Allen, Robert	45.00	
Allen, Stanley	22.50	
Bride, Robert W.	4.50	
Brooks, Joseph	4.50	
Brooks, N. O.	13.50	
Emmons, Jerome	4.50	
Giles, Charles	38.50	
Jewell, John	36.00	
Merrow, Charles	4.50	
Petre, Ernest	9.00	
Phinney, Chesley	13.50	
Swett, E. J.	22.50	
Wentworth, E. E.	81.00	
Whipple, Fred E.	40.50	
Jordan, B. C. Lumber Co., Lumber	22.99	
Leavitt, F. C., Cement	19.20	
Wentworth, E. E., Labor on Tractor	14.46	
		$ 638.15

NEW COUNTY ROAD

Appropriated by Assessment	$ 5,000.00
Appropriated by Loan	15,000.00
Available	$20,000.00
Expended	11,371.00
Undrawn	$ 8,629.00

Expenditures

Expended last year	$1,262.04
Fred S. Sherburne, on Contract	9,154.96

Libby & Johnson, Engineers	950.00
York County Garage	4.00
	$11,371.00

Note. The amount paid out last year was taken from the unexpended balances in other departments.

LEBANON STREET SIDEWALK

Appropriated	$1,500.00
Due and received from abuttors	1,321.56
Available	$ 2,821.56
Expended	3,171.56
Overdrawn	$ 350.00

Expenditures

Chadbourne, Charles C., Commissioner	$ 56.68
Chadbourne, Charles C., Auto	22.32
Chadbourne, Charles C., Truck ..	40.00

Men and Teams

Austin, Albert	15.30
Boothby, George	4.05
Burgess, Roy	22.20
Chadbourne, F. C.	18.00
Clark, Ralph	34.00
Dorrington, Howard	16.20
Hanson, Amos	9.00
Higgins, Lawrence	11.50
LaPanne, Richard	14.00
Long, Brice	12.60
Porell, Joseph	18.00

Reed, Walter	28.35	
Roussin, Harry	4.05	
Sonier, Philip	15.30	
Stackpole, George L.	40.00	
Tebbetts, Frank G.	4.50	
Tebbetts, Reuben	54.70	
Whitney, S. B.	18.00	
Chase, George P. Surveying	17.00	
Jones, C. S. Laying Walk	2,693.11	
Nowell, S. J., Hardware	2.70	
		$ 3,171.56

Abuttors

Baron, Louis	Paid	$ 83.89	
Binnette, Thomas	Paid	49.40	
Costello, Gabriel	Paid	43.09	
Cook, Mrs. Georgia	Paid	119.94	
Emery, Edward H.	Paid	144.51	
Goulin, Joseph	Paid	66.12	
Guignand, Rene	Paid	52.06	
Guilmette, Joseph L.	Paid	38.00	
Holland, Mrs. Laura	Paid	50.16	
Horne, Mrs. Frances	Paid	88.54	
L'Heureux, Narcisse	Paid	38.02	
Low, Heirs of Jerry A.	Paid	149.49	
Pare, Alphonse	Paid	62.95	
Porell, Edward F.	Paid	79.80	
Porell, Fred	Paid	47.88	
Pouliot, Ovide	Paid	70.68	
Rankin, Robert	Paid	106.10	
Tetreau, Albert	Paid	30.93	$1,321.56

RIVERSIDE AVENUE SIDEWALK

Appropriated		$ 250.00
Received and due from abuttors		337.48
Available		587.48
Expended		821.05
Overdrawn		$ 233.57

Expenditures

Chadbourne, F. C.	$ 19.00	
Dorrington, Howard	6.30	
Long, Brice	1.80	
Reed, Walter	3.60	
Sonier, Philip	8.10	
Tebbetts, Reuben C.	12.00	
Chase, George P., Surveying	13.00	
Jones, C. S., Laying Walk	757.25	
		$ 821.05

Abuttors

Beaudoin, Pierre C.	Paid	$ 74.32	
Gallant, Prosper	Paid	36.53	
Legere, Aleck	Paid	35.31	
Marcotte, Harry	Paid	34.31	
Porell, Theophile	Paid	34.31	
Thompson, Joseph	Paid	122.70	$ 337.48

HIGH STREET SIDEWALK

Appropriated	$ 500.00
Received and due from abuttors	297.32
Available	$ 797.32

Expended		810.08
Overdrawn	$	12.76

Expenditures

Chadbourne, Charles C., Commissioner	$ 27.35		
Chadbourne, Charles C., Auto	13.65		
Chadbourne, Charles C., Truck	45.55		
Men and Teams			
Boothby, George	10.35		
Chadbourne, F. C.	20.50		
Clark, Ralph	11.50		
Higgins, Lawrence	16.00		
LaPanne, Richard	20.50		
Tebbetts, Frank G.	9.00		
Tebbetts, Reuben C.	33.35		
Jones, C. S., Laying Walk	602.33	$	810.08

Abuttors

Benn, F. Leach	Paid	$ 49.28		
Dube Brothers	Paid	129.17		
Perkins, James G.	Paid	84.82		
Sherburne, Fred S.	Paid	34.05	$	297.32

BERWICK STREET WALK

Appropriated	$	200.00
Expended		23.00
Unexpended	$	177.00

Expenditures

Chase, George P., Surveying ....$	20.00	
York County Garage, Auto.....	3.00	$ 23.00

(Note) Berwick Street had to be relocated and before we received the return and plan from the County Commissioners, it was deemed too late to build the walk.

GRADING HIGH SCHOOL LOT

Appropriated .....$	500.00
Expended	487.83
Undrawn .....$	12.17

Expenditures

Ridley, J. G., Commissioner..	67.38	
Ridley, J. G., Auto	11.06	
Ridley, J. G., Gas, Tractor	22.40	
Ridley, J. G., Cart	3.20	

Men and Teams

Brooks, N. O.	34.00	
Emmons, Jerome	41.00	
Giles, Charles	47.50	
Jewell, John	40.50	
Merrifield, Frank	20.50	
Merrifield, Jacob	11.50	
Phinney, Chesley	47.50	
Wentworth, E. E.	80.00	
Whipple, Fred E.	42.50	
Wentworth, E. E., Labor on Tractor	18.79	$ 487.83

SEWER DEPARTMENT

Received from 38 Permits	$ 635.00
Expended	733.50
Overdrawn	$ 98.50

Expenditures

Allen, Jethro, G., Labor and Inspections	$ 258.84	
Brierley, F. W., Labor and Inspections	363.15	
Brown, George A., Mason Work.	25.90	
Garvin, Will, Cement	57.70	
Nowell, S. J., Supplies	7.80	
Sumner & Dunbar, Box Detector.	20.11	$ 733.50

CHARLES STREET-LEBANON STREET SEWER

Appropriated	$7,090.00
Expended	5,517.50
Undrawn	$1,572.50

Expenditures

Ames, W. M., Contractor	$5,342.50	
Emery, W. K., Land Damage	125.00	
Costello, G., Land Damage	50.00	
		$ 5,517.50

LEBANON STREET-ROBERTS STREET SEWER

Appropriated	$ 5,342.00
Expended	3,925.00
Undrawn	$1,417.00

Expenditures

Ames, W. M., Contractor	$3,800.00	
Emery, W. K., Land Damage	125.00	
		$ 3,925.00

WEST ELM STREET SEWER

Appropriated	$ 1,200.00
Ames, W. M., Contractor	1,200.00

SEPTIC TANK—RIVER STREET

Appropriated	$ 1,000.00
Expended	800.00
Undrawn	$ 200.00

Expenditures

Ames, W. M., Contractor	$ 800.00

(Note) Owing to an accident this is not finished. The covering of the tank is yet to be done.

EXTERMINATION OF GYPSY AND BROWN TAIL MOTHS

Appropriated	$ 500.00
Expended	437.46
Undrawn	$ 62.54

Expenditures

Labor and Teams

Chadbourne, Charles C., Commissioner	$ 6.00	
Chadbourne, Charles C., Auto	3.00	
Austin, Albert	12.15	
Burgess, Roy	8.00	
Cauley, W. T.,	16.11	
Smith, Charles M.	36.75	
Ridley, J. G., Commr.	4.50	
Stackpole, George L.	48.00	
Trafton, Nelson	29.30	
McIntire, M. H., Cards, etc.	22.40	
Philbrook, E. E., Lead	216.00	
Sanborn, W. E. & Son, Insurance on Sprayer	7.21	
York County Garage, Gasoline and storage	28.04	
		$ 437.46

SANFORD FIRE DEPARTMENT

Appropriated for Permanent Firemen	$6,240.00
Appropriated for Engineers and Clerk	365.00
Appropriated for Call Firemen	1,040.00

Appropriated for Expenses	2,500.00
Received from Arthur Wood, Fire Extinguisher	9.00
Received from Peter Kostis, Damage to Light Pole	20.00
Received from Joseph Yuill, Damage to Light Pole	25.00
Available	$10,199.00
Expended	$10,826.43
Overdrawn	$ 627.43

Expenditures

Bennett, Myron E., Salary, Chief Engineer	$ 200.00
Hough, Irving T., Salary, Assistant Engineer	75.00
Hough, Irving T., Permanent Fireman	250.07
Chadbourne, Charles C., Salary, Assistant Engineer	65.00
Chadbourne, Charles. C., Forest Fires	16.75
Ferguson, F. Frank, Salary, Clerk	25.00
Ferguson, G. Frank, Postage	3.00
Austin, Charles A., Salary, Permanent Fireman	1,530.00
Crosby, George W., Salary, Permanent Fireman	1,530.00
Crosby, George W., Supplies	3.60
Stackpole, Chester, Salary, Permanent Fireman	1,287.43
Wentworth, Ralph P., Salary, Permanent Fireman	1,530.00

Adams, Perley, Washing	37.50
American-Lafrance Fire Engine Co., Supplies	259.93
Austin, Albert, Forest Fire	1.50
Averill Press, Printing, etc.	52.79
Batchelder Bros., Insurance	41.20
Bennett, M. E. Co., Supplies	18.00
Bodwell, The V. C. Co., Labor and Supplies	13.83
Bodwell Bros., Supplies	1.60
Bourisk Bros., Supplies	33.60
Bragdon, M. F., Supplies	6.25
Briggs, Sam, Forest Fire	1.50
Brown, F., Forest Fire	1.50
Brown, O. W. & Son, Supplies..	18.17
Butler, B. F., Labor	19.00
Cate, E., Brushes	9.20
Chadbourne, F. C., Forest Fires ..	10.50
Clark, George W., Supplies	1.38
Clark, Ralph, Forest Fires	4.50
Couture, Ephraim, Supplies	6.45
Cullen, Gavin C., Labor	13.30
Dart, A. M., Forest Fire	1.50
Dolge, C. B. Co., Disinfectants....	13.00
Emery, S. B. Co., Hay and Supplies	125.56
Finnigan, John C. Co., Labor on Roof	94.35
Foamite Foam Co., Supplies	42.50
Ford, L. J., Hay	41.90
Gamewell, F. A., Tel. Co., Supplies	404.30
Garvin, Will, Cement	5.00
Gillis, George W., Labor and Supplies	13.25

Hall, Herbert, Labor and Supplies	28.77
Hall & Roberts, Labor and Supplies	14.28
Hardy, J. M., Supplies	128.00
Hobbs, Estate of John E., Hub runners	75.00
Holmes, C. S., Treasurer, Salaries	1,040.00
Houston, Al., Forest Fire	1.50
Houston, Clarence, Forest Fire	1.50
Hudson, George E., Labor and plies	6.45
Johnson, Leonard, Brooms	5.40
Johnson, Stanley W., Labor and Supplies	20.90
Lauziere, Narcisse, Labor on clock	2.50
Main Street Garage, Supplies	2.10
Miller, Earl, Forest Fire	1.50
Morin, Joseph, Forest Fire	1.50
Morrill, O. L., Lumber	9.62
Nadeau, Joseph, Forest Fire	1.50
N. E. Tel. & Tel. Co., Telephone	54.40
Niagara Nozzle Spray, Supplies	25.00
Nowell, S. J., Supplies	5.00
Nutter, F. O., Blacksmith work	40.50
Paris, The, Supplies	8.10
Portland Sail Making Co., Supplies	4.89
Pottle, A. W., Supplies	37.98
Prescott, N. J., Labor and Supplies	16.24
Rankin, Robert, Cash paid out	21.78
Reed, Walter, Forest Fires	1.50
Richard, Albert, Labor and Supplies	11.92

Robinson, Linwood, Forest Fires .	10.50
Sanford Carriage Co., Blacksmith work	36.05
Sanford Co-Op. Assn., Supplies..	4.03
Sanford Mills, Supplies and Weighing Coal	59.72
Sanford Water Co., Water.....	30.04
Secretary of State, Driver's License	2.00
Sherburne, Fred S., Lumber....	24.85
Smith, Fred D., Lumber	9.88
Springvale Advocate, Record Book	7.50
Stansfield, E., Auto, forest fire...	2.50
Stansfield Bros., Supplies	4.20
Thompson, William, Forest Fire	1.50
Trafton, Charles A., Coal	516.30
United States Rubber Co., Hose..	420.00
Varick, John B., Supplies	25.50
Ward, H. E., Services	3.00
Wilson, A. A., Grain, etc.	76.15
Wilson, William H., Forest Fire	1.50
Wood, Arthur, Forest Fire..	1.00
Wood, William A. Co., Supplies ..	9.50
York County Farmers' Union, Grain	32.00
York County Garage, Labor and Supplies	34.64
York County Power Co., Lights..	128.83
Yuill & Stiles, Supplies	8.50
	$10,826.43

SPRINGVALE FIRE DEPARTMENT

Appropriated for Permanent Firemen....	$ 3,120.00
Appropriated for Engineers, Clerks, etc....	275.00
Appropriated for Call Firemen.....	700.00
Appropriated for Expenses	1,600.00
Available	$5.695.00
Expended	5,447.18
Undrawn	$ 247.82

Expenditures

Turner, Harry M., Salary, Chief Engineer	$ 150.00	
Turner, Harry M., Cash paid out	8.55	
Philpot, Frank E., Salary, Assistant Engineer	60.00	
Philpot, Frank E., Permanent Fireman	85.00	
Wentworth, George E., Salary, Assistant Engineer	40.00	
Horne, Fred V., Treasurer, Salaries., Call Men	700.00	
Horne, Fred V., Treasurer, Salary	5.00	
Reeks, Frank C., Salary, Clerk..	20.00	
Reeks, Frank C., Cash paid for postage, etc.	11.41	
Austin, George, Salary, Permanent Fireman	720.00	
Austin, Harry E., Salary, Permanent Fireman	940.00	
Gowen, Wallace, Salary, Permanent Fireman	600.00	
Horne, D. Burle, Salary, Perman-		

ent Fireman	125.00
Prince, Philip, Salary, Permanent Fireman	300.00
Shapleigh, Arthur, Salary, Permanent Fireman,	280.00
Allen, H. G., Supplies	2.75
American-LaFrance Fire Engine Co.	42.25
Bodwell, The V. C. Co., Supplies	.75
Bradford, L. S., Supplies	9.87
Butler, John R., Painting	21.15
Cordeau, Archie, Storage	5.00
Couitt, Hazel V., Stenographer	5.00
Dexter Store, The, Supplies	5.00
Elliott, D. S., Rubber Coats	111.00
Folsom Bros., Supplies	6.75
Goodall Worsted Co., Labor	1.00
Graves, L. E., Supplies	19.47
Hardy, J. M., Supplies	45.50
Horne, Fred V., Cash paid out	9.36
Huff, Florist, Wreath	15.00
Johnson, Stanley W., Supplies	58.00
Makin, J. H., Supplies	38.75
Mullins, James, Labor and Supplies	24.81
N. E. Tel. & Tel. Co., Telephone	54.01
Nutter, R. I., Supplies	17.33
Pottle, A. W., Supplies	28.05
Remick & Gould, Supplies	.90
Ridley, J. G., Labor	30.00
Robinson Fire Apparatus Co., Supplies	86.32
Runnells, G. G., Horses	4.00
Sanford Family Laundry, Laundry	1.40

Sanford Mills, Labor	8.26	
Sherburne, W. H., Supplies	25.84	
Smith, Frank D., Lumber	1.50	
Springvale Aqueduct Co., Water	10.00	
Stevens, John H., Lumber	35.75	
Stiles, Bros., Supplies	21.35	
Springvale Steam Laundry, Laundry	18.00	
Trafton, Charles A., Coal	136.16	
Webber, H. P., Supplies	8.52	
Wentworth, E. E., Coal	241.29	
Wentworth, E. E., Horses	60.50	
Wentworth, E. E., Labor and Supplies	58.31	
Willard & Ford, Hearing	10.00	
Wood, W. A. Co., Supplies	5.10	
York County Power Co., Lights..	118.22	
		$ 5,447.18

TOWN HALL—SANFORD

Appropriated	$2,600.00
Received from Arthur E. Eaton, Manager..	1,288.45
Received and due from State	75.00
Available	$3,963.45
Expended	4,851.92
Overdrawn	$ 888.47

Expenditures

Eaton, Arthur E., Janitor	$1,530.00	
Eaton, Arthur E., Manager	100.00	
Eaton, Arthur E., Paid for setting		

up and removing booths	18.00	
Atlantic Shore Ry., Freight	1.42	
Batchelder Bros., Insurance	232.60	
Brierley, F. W., Labor	4.58	
Bodwell Bros., Supplies	6.25	
Brooks, John, Removing Ashes..	20.00	
Brown-Fogg Co., Supplies	8.00	
Cate, Fred S., Labor	2.00	
Chadbourne, Jesse, Labor on Armory	67.33	
Dolge, C. B. Co., Disinfectant ...	27.50	
Emery, S. B. Co., Supplies	17.50	
Graves, L. E., Lamp	5.90	
Hall, Herbert, Supplies	.50	
Leavitt Insurance Agency.....	186.20	
Moulton, Moses S., Labor	3.00	
N. E. Tel. & Tel. Co., Telephone	1.05	
Nowell, S. J., Supplies for Hall and Armory	78.30	
Murphy, Edward, Tuning Piano ..	2.50	
Prescott, N. J., Smoke Pipe	742.13	
Sanford Mills, Weighing Coal..	.90	
Sanford Co-op. Assn., Supplies ..	.69	
Sanford Water Co., Water	47.40	
Sanborn, W. E. & Son, Insurance	336.80	
Stilphen, Arthur, Labor	8.00	
Trafton, Charles A., Coal	833.45	
Wentworth, E. E., Coal	254.27	
York County Power Co., Lights and Lamps	314.65	
		$4,851.92

TOWN HALL—SPRINGVALE

Received from A. J. Lord, Manager	$ 369.00
Received from Wilfred Young, Manager	394.00
Available	$ 763.00
Expended	555.67
Undrawn	$ 207.33

Expenditures

Young Wilfred, Manager	$ 106.50	
Batcheldor Bros., Insurance	32.50	
Graves L. E., Labor and Supplies	21.60	
Lord, A. J., Manager	105.00	
Mullin, James, Supplies	9.50	
Richmond, Lysander, Supplies	4.50	
Runnells, G. G., Wood	26.50	
Sherburne, W. H., Supplies	24.60	
Springvale, Aqueduct Co., Water	10.00	
Wentworth, E. E., Wood & Coal	98.05	
York County Power Co., Lights	116.92	$ 763.00

INCIDENTALS

Appropriated	$8,700.00
Received from State, Damage to domestic Animals	18.75
Received from Frank W. McCann, from fees	188.15
Received from Frank W. McCann, from licenses	378.50

Received from Cemetery Account	74.35
Available	$9,359.75
Expended	9.815.36
Overdrawn	$ 455.61

Expenditures

Atlantic Shore Ry., Freight	.15
Audobon Supply Co., Carbon paper, Town Clerk	4.50
Averill Press, Supplies and Printing, Town Clerk	51.25
Averill Press, Supplies and Printing, Selectmen	30.99
Averill Press, Supplies and Printing, Treasurer	8.75
Averill Press, Printing, Building Inspector	6.00
Averill Press, Printing Women's Check Lists	37.35
Batchelder, George A., Document and Postage Stamps	9.00
Batchelder, George A., Salary as Treasurer	300.00
Batchelder Bros., Insurance of Town Orders	10.00
Bernier, F. F., Reporting Births and Deaths	2.00
Bernier, Paula, Election Clerk ..	20.00
Blagden, C. W., Reporting births and Deaths	1.75
Blagden, C. W., Expenses, to State Board of Health Meeting at Augusta	11.45

Blagden, C. W., Services, Health Officer	400.00
Blagden, C. W., Fumigations as follows:	
William Cowburn	5.00
Joseph Champagne	5.00
J. W. Crowell	5.00
George Fortier	5.00
Joseph Gosslin	10.00
Warren Henderson	5.00
Thomas Kelly	5.00
Percy Joy	5.00
Joseph Gorman	5.00
Everett Merrifield	5.00
Frank Morgan	5.00
Ivar Peterson	5.00
Charles Webber	10.00
Edgar Young	10.00
H. H. Whiting	5.00
Bodwell, The V. C. Co., Auto taking valuation	40.98
Boivin, Philip, Reporting Marriages	1.25
Bragdon, F. A., Reporting births and deaths	15.00
Briggs, George, Services, September election	6.00
Brigham, O. F., Services, Board of Health, etc., 1919	76.90
Burnham, Elmer J., Abstracts of conveyances	35.00
Burnham, E. L., Reporting births and deaths	2.50
Burroughs Adding Machine Co., Repairs	8.60
Butland, George H., Posting warrants and killing dogs	19.50

Butler, Roscoe C., Salary, Clerk and Collector	130.80
Butler, Roscoe C., Office Supplies etc.	46.30
Butler, Roscoe C., Ward Clerk, three meetings	30.00
Carignan, Arthur, Counting Ballots	2.00
Carter, Judson, Maintaining Watering trough two years	10.00
Cassovant, J. O., Reporting marriages	2.00
Chadbourne, Charles C., Auto	5.00
Chase, George P., Services as Auctioneer and Engineer	51.00
Clark, Frank W., Services, Building Inspector	126.00
Cobb, S. A., Reporting Births and deaths	3.25
Colonial Paper Co., Adding machine paper	10.25
Currier, Peter, Burying dog	2.00
Dagan, William, Salary, Traffic Officer	626.85
Davis, A. S., Reporting births and deaths	5.75
Demers, Donat, Election Clerk, three meetings	30.00
Dolge, C. B. Co., Disinfectant, Board of Health	10.10
Dugre, Alexander, Reporting marriages	.25
Dyer, C. S., Services, Secretary, Board of Health, postage, etc.	149.91
Emery, S. B. Co., Supplies	2.40

Folsom, Lysle, Taking census ...	40.00
Folsom, W. H., Warden, three meetings	30.00
Folsom Bros., Letter files, Selectmen	3.00
Gauthier, L. J., Supplies for H. H. Whiting, quarantined ...	23.52
Gendron, N. J., Stove for Mrs. Hill	6.00
Gowen, Annie F., Stenographer, March meeting	8.00
Goodwin, Ernest, Watering trough, two years	10.00
Graves, Selden, Election Clerk three meetings	30.00
Greenwood, Daniel, counting ballots	2.00
Hall, J. C., Co., Manifold orders..	8.68
Hardy, Irad B., Reporting marriages	5.00
Harris, Elmer E., Stamps, Collector	40.00
Hitchcock, Henry S., Reporting marriages	1.50
Horne, Frank G., Election Clerk, three meetings	30.00
Hurd, L. A., Reporting deaths.....	2.25
Jenness, B. M., Reporting deaths	2.25
Johnson, Dennis, Automobile for valuation	16.00
Kelley, W. H., Reporting births and deaths	1.00
Koch, C. C., Reporting marriages	1.75
Lamoureaux, A. C., Reporting births and deaths	5.50

Lauziere, Narcisse, Repairing clock	2.00
Leach, J. W. F., Posting warrants	3.00
L'Heureux, J. N., Reporting births and deaths	23.50
Lessard, Alfred, Traffic Officer	22.50
Libby, Moses H., Ballot Clerk, three meetings	30.00
Loring, Short & Harmon, Books and Supplies, Selectmen	174.30
Loring, Short & Harmon, Books and Supplies, Town Clerk	125.58
Loring, Short & Harmon, Supplies, Treasurer	.25
Lortie, Eugene J., Reporting deaths	1.25
Lowell, A. & D. Co., Decorating Town Hall, Armistice day	40.00
McCann, Frank W., Salary, Clerk and Collector	1,069.70
McCann, Frank W., Postage, Office Supplies, etc.	58.58
McGill, Henry J., Reporting marriages	1.00
McGinnis, John, Reporting marriages	11.25
Marshall S. B., Reporting death	.25
Mitchell, Samuel J., Services, Selectman, etc., after settlement	91.50
Mitchell, Samuel J., Expenses to Augusta, meeting of State Assessors	10.76
Mitchell, Samuel J., Postage, Express,	9.96

Mitchell, Services, Selectman, etc., 1920-1921	750.00
Morrill, O. L., Stakes for surveyor	11.30
Moulton, B. M., Reporting births and deaths	9.75
Moulton, Moses S., Services, Board of Health	100.00
N. E. Tel. & Tel. Co., Phones, Selectmen	11.22
N. E. Tel. & Tel. Co., Phones, Town Clerk and Collector	40.19
Nichols, C. E. O., Reporting marriages	1.25
Nicholls, Samuel O., Counting Ballots	2.00
Nowell, S. J., Supplies	4.65
Perkins, Howard E., Stamps for Collector	40.00
Perkins, Howard E., Stamped envelopes, Treasurer	32.82
Penna Construction Co., Election Booths	145.50
Porell, Peter F., Election Clerk, three meetings	30.00
Pierce, Lena W., Election Clerk, two meetings	20.00
Porell, P. E., Taking Census	140.00
Pratt, George F., Reporting marriages	1.75
Ramsdell, George C., Services, Building Inspector	16.75
Reeves, Alta E., Election Clerk, two meetings	20.00
Roberts, J. H., Reporting marriages	1.50

Ross, H. D., Reporting births and deaths	12.00
Rowe, Charles P., Services, Selectman, etc., after settlement	90.00
Rowe, Charles P., Expenses to Augusta, meeting of State Assessors	10.76
Rowe, Charles P., Postage, express, etc.,	28.65
Rowe, Charles P., Services, Selectman, etc, 1920-1921	800.00
Sanford Cafe, Luncheon, Election day	2.00
Sanford Mills, Weighing coal	1.45
Sanford Pharmacy, Supplies, Board of Health	10.00
Sanford Tribune, Notices	40.05
Sanford Water Co., Water for fountain	10.00
St. Pierre, Napoleon, Ballot Clerk, three meetings	30.00
Sevigny, Aurore, Election Clerk, two meetings	20.00
Shaw, J. B., Maintaining watering trough	5.00
Siddall, Cecil J., Services, Selectman, etc., after settlement	70.00
Siddall, Cecil J., Expenses to Augusta, meeting of State Assessors	10.76
Siddall, Cecil J., Carfare sell school house	.48
Siddall, Cecil J., Services, Selectman, etc., 1920-1921	800.00

Southam, John H., Services as Auditor	10.00
Spinney, E. P., Professional services, suit C. F. Tebbetts vs. Sanford, 1918	25.00
Spinney, N. K., Meals, two elections to officials	24.63
Springvale Advocate, Printing Town Reports	416.00
Springvale Advocate, Printing Town Warrants	40.00
Springvale Advocate, Book for Town Clerk	8.00
Springvale Advocate, Printing Tax Bills	30.00
Springvale Advocate, Printing Check Lists	67.45
Springvale Advocate, Notices	49.20
Stanley, Watson F., Ballot Clerk, three meetings	30.00
Tebbetts, Reuben C., Labor Storer Park	1.34
Thompson, E. L., Reporting births and deaths	.75
Trafton, H. P., Care of Fountain, Springvale	8.00
Transo. Envelope Co., Envelopes, Town Clerk	30.80
Tripp, A. H., Chickens killed by dogs	18.75
Underwood Typewriter Co., repairs	4.00
Upton, Harry H., Reporting marriages	2.75
Vallely, Charles E., Services as Moderator	4.00

Valliere, Aurore, Typewriting ...	116.00	
Webster, Albert, Repairs on motor cycle	5.00	
Welch Stencil Co., Supplies for Sealer	5.95	
Wentworth, E. J., Services, Truant and Traffic Officer	918.50	
Wiggin, John A., Reporting marriages	1.00	
Wilson, D. M., Labor	5.44	
Wilson, Frank, Cash paid for postage, Office Supplies, etc. ...	44.90	
Wright, John, Counting Ballots..	2.00	
Wright, John, Ballot Clerk, three meetings	30.00	
York County Garage, Auto, Selectmen	8.50	
Young, Wilfred, Truant Officer, Posting Warrants and Killing Dogs	197.96	
Yuill & Stiles, Jitney for Selectmen and Finance Committee to view Roads and Bridges..	15.00	
		$9,815.36

POOR DEPARTMENT

Appropriated	$ 8,000.00
Town Farm Products and Income	749.21
Received and due from State	954.85
Received from Rita Stiles, burial Mercy Fogg	60.00
Received from H. Peterson for supplies to Ivar Peterson	33.60

Due from Town of Parsonsfield, for supplies to James Welch		12.00
Due from City of Calais for supplies to Lena Grant		1.78
Available		$ 9,811.23
Expenditures, Outside poor	$6,908.90	
Expenditures, Town Farm	3,312.36	10,221.26
Overdrawn		$ 410.93

Expenditures—Outside Poor

Allard, W. W., Cobbling for Custeau family	$ 3.75	
Allen, H. G., Co., Supplies, Mercy Fogg	11.25	
Allen, H. G., Co., Supplies, John Vanderhoof	3.75	
Allen, Jethro G., Labor, Springvale lock up	1.18	
Barnes, Annie, Board of Mary Liberty	130.00	
Bachand, Alfred, Supplies, Alfred J. Vermette	362.64	
Bartlett, Plenah, Board, Chesley-Mawson child	50.75	
Biddeford, City of, Board of F. X. Cote	166.00	
Blagden, C. W., Salary, Town Physician	236.00	
Blagden, C. W., Examination, Alfred J. Vermette	5.00	
Blagden, C. W., Examination, Joseph Frigon	5.00	

Blagden, C. W., Rent, Mrs. E. Tebbetts	81.00
Blagden, C. W., Rent, Mrs. A. J. Vermette	28.70
Bland, Sarah J., Supplies, Mrs. Albert Johnson	89.12
Bodwell, F. K., Deposition, In re Smith family	1.00
Bouffard, Claude, Moving A. J. Vermette family	6.00
Brierly, W. H., Shoes, A. J. Vermette family	9.35
Brierly, W. H., Shoes, Mrs. A. Antil	5.90
Brierly, W. H., Shoes, Warren Henderson	10.25
Brierly, W. H., Shoes, David Houle	3.50
Burgess, J. W., Supplies, Chesley-Mawson child	2.65
Clark, George T., Supplies, Lena Grant	1.78
Cobb, S. A., Professional services, A. J. Vermette	3.50
Cobb, S. A., Cash paid for treatment, L. D. Morris	118.20
Cook, A., Supplies, A. J. Vermette, family	5.85
Downs, Fred L., ad. in Boston Globe, John Roberts	16.80
Dube Bros., Supplies, Ivar Peterson*	5.91
Emery, Ralph B., Rent, Mercy Fogg	26.00
Fleury, Ernest, Rent, A. J. Vermette	7.00

Fogg, Newell T., Rent, Mrs. F. Bolduc	72.00
Folsom, F. D. Co., Supplies, Chesley-Mawson child	8.28
Frost, W. E., Shoes, N. J. Cormier*	24.70
Gagne, Sadie, Board, Alice James and child	24.30
Gauthier, Arthur J., Supplies, Mrs. F. Bolduc	225.15
Gauthier, Arthur J. Supplies, Mrs. L. Custeau	26.91
Gauthier, Arthur J., Supplies, J. Morrisette	62.95
Goodall Worsted Co., Wood, Mercy Fogg	1.38
Graves, L. E., Supplies, Sprinvale lock up	1.05
Guilmette, J. L., Supplies, Mrs. A. J. Vermette	50.48
Hanson, Harriet, Board of Chesley-Mawson child	64.00
Head, Owen B., Examination, B. I. Horne	5.00
Head, Owen B., Examination, Joseph Lebreux	5.00
Hurd, L. A., Burial, Alfred Huard	45.00
Hurd, L. A., Burial, John Roberts	45.00
Hurd, L. A., Ambulance for Ida Jones	4.00
Hobbs, Walter W., Wood, Mercy Fogg	16.00
Hobbs, Walter W., Wood, N. J. Cormier*	16.00

Ideal Cash Market, Supplies, Mrs. L. Wentworth	93.81
Ideal Cash Market, Supplies, Ivar Peterson	68.18
Jacobs, Isabella A., Milk, for A. J. Vermette	38.40
Jenness, B. M., Burial, Mercy Fogg	60.00
Johnson, Leonard, Food for Sanford lock up	2.15
Lamoureaux, A. C., Evamination, Joseph Lebreux	5.00
LaPanne, Richard, Milk, Ivar Peterson*	5.70
Leach, J. W. F., Taking L. D. Morris to and from Boston, two trips	45.70
LeBlanc & DeLisle, Rent, Mrs. L. Wentworth	88.00
LeBlanc & DeLisle, Shoes, David Houle	4.50
Lessard, Alfred, Taking Joseph Lebreux to Augusta	18.40
Libby, O. V., Supplies, Mrs. A. Antil	98.96
Littlefield, Daniel C., Rent, Mrs. L. Custeau	19.00
Makin, J. H., Supplies, Springvale lock up	.80
Mitchell, Samuel J., Expenses to Topsham, Investigating case of Oscar Patten	4.95
Moose, Loyal Order of, Carfare to A. J. Vermette to Mooseheart	140.00

Morrill, O. L., Wood for Mrs. A. Antil	6.00
Morrill, O. L., Wood for H. Duckett	5.00
Morrill, O. L., Wood for Mrs. A. J. Vermette	15.00
Mullins, James, Supplies for Springvale lock up	5.00
Nason, Susan, care of Mercy Fogg	20.00
Nason, William, care of Mercy Fogg, ...	8.00
Noel, Douglas & Son, milk, Ivar Peterson*	21.90
Paris, The, Supplies, Mawson-Chesley child....	9.62
Paris, The, Supplies, Mrs. A. J. Vermette	10.34
Perreault, I. O., Jr., Rent, Mrs. L. Wentworth	8.00
Pierce, Charles S., Supplies, John Vanderhoof.....	9.59
Randall & Johnson, Clothing, L. D. Morris	33.15
Remick, Walter C., Rent, John Vanderhoof	40.00
RemickRemick & Gould, Supplies John Vanderhoof	223.33
Richard Shoe Store, Shoes, Houle boy, ...	7.75
Richard Shoe Store, Shoes, Mrs. A. J. Vermette	8.75
Richard & Michaud, Shoes, Houle boy	5.50
Richard & Michaud, Shoes, Mrs. A. J. Vermette	12.75

Ritchie, Joseph, Stove for John Vanderhoof	4.00
Roberts, Haven A., Taking Alfred J. Vermette to Augusta	24.72
Rowe, Charles P., Fare to Topsham, investigating case of Oscar Patten	4.95
Russell, David E., Wood, John Vanderhoof	64.00
Russell, Elbert H., Wood, Warren Henderson	6.00
St. Mary's General Hospital, Board and care of F. X. Cote	564.00
Sharpe, Craven, Rent, Mrs. Albert Johnson	63.00
St. Amant, Eugene, Rent, Warren Henderson	33.92
Shaw, Daniel P., Wood, Mrs. A. Antil	12.00
Shaw, Daniel P., Wood, N. J. Cormier*	23.00
Sherburne, Fren S., Rent, Mrs. E. Tebbetts	41.15
Sherburne, Fred S., Rent, Warren Henderson	66.22
Sherburne, W. H., Supplies, Springvale lock up	2.45
Stackpole, George L., Rent, Mrs. A. Antil	108.00
Stansfield Bros., Supplies, Warren Henderson	358.05
State of Maine, Board and care, Willie Davis	78.28
State of Maine, Board and care, Ruth Perron	83.26

State of Maine, Board and care, Elsie Gendron	2.50
State of Maine, Board and care, Irene Gendron	27.59
State of Maine, Board and care, Rose Gendron	2.50
State of Maine, Board and care, R. Neilson	2.50
State of Maine, Board and care, Ralph Trafton.....	52.00
Stiles Bros., Supplies, John Vanderhoof	2.95
Stiles Bros., Supplies, N. J. Cormier*	7.65
Taylor, C. E., Coal, H. Duckett...	14.70
Taylor, C. E., Coal, Warren Henderson	13.00
Thayer-Diggery Co., Clothing, A. Houle	4.95
Therrien, Alfred J., Supplies, N. J. Cormier*	368.60
Therrien, Alfred J., Supplies, James Welch	12.00
Thompson & Richardson Co., Supplies, John Vanderhoof.....	21.34
Topsham, Town of, Supplies, Oscar Patten, ...	137.48
Trafton, Charles A., Wood, Mrs. F. Bolduc	18.00
Trafton, Charles A., Wood, J. Morrisette	12.00
Trafton, Charles A., Wood, H. Duckett	6.00
Trafton, Charles A., Coal, Mrs. L. Wentworth	14.00

Trafton, Charles A., Coal, Mrs. A. Antil	35.50
Trafton, Charles A., Coal, Ivar Peterson*	22.50
Tuttle, Fannie I., Board, Linwood Furbish	150.00
Vermette, George, Rent, A. J. Vermette	18.00
Vermette, James W., Rent, A. J. Vermette	28.00
Webber, H. P., Supplies, Mercy Fogg	208.31
Wentworth, D. W., Examination, Benj. I. Horne	5.00
Wentworth, E. E., Coal and Wood, Ivar Peterson*	32.70
Wentworth, E. E., Coal and Wood, J. Morrisette	15.00
Wentworth, E. E., Coal and Wood, A. J. Vermette	41.85
Wentworth, E. E., Coal and Wood, N. J. Cormier*	80.90
Wentworth, E. E., Coal and Wood, J. Vanderhoof	25.00
Wentworth, E. E., Coal and Wood, W. Henderson	54.00
Wentworth, E. E., Coal and Wood, Ada Jones	8.00
Wentworth, E. E., Coal and Wood, Henry Duckett	36.00
Wentworth, E. E., Coal and Wood, Mrs. F. Bolduc	5.00
Wentworth, E. E., Coal and Wood, Springvale lock up	12.00
White Star Laundry, Laundry Sanford lock up	1.45

Wiggin, C. F., Shoes, Willie Davis	1.50	
Wiggin, C. F., Shoes, A. J. Vermette	1.50	
Wiggin, C. F., Shoes, James Cunningham	5.00	
Wiggin, C. F., Shoes, Houle boys	22.44	
Wiggin, C. F., Shoes, Wilfred Maurias*	4.75	
Wiggin, C. F., Shoes, L. D. Morris	5.00	
Winch, A. W., Examination, Alfred J. Vermette	5.00	
Witham, E. E., Rent, N. J. Cormier*	77.00	
Witham, E. E., Rent, Melissa Ham	77.00	
York County Children's Aid, Board and care of Smith children*	209.16	
York County Children's Aid, Board and care of Irene Gendron	6.76	
York County Children's Aid, Board and care of Ralph Trafton	19.77	
York County Children's Aid, Board and care of Carleton Gowen	189.79	
York County Garage, Auto for Chesley-Mawson child	4.00	
York County Garage, Auto, to Acton to take deposition in case of Smith family	5.00	
		$6,908.90

*State paupers.

TOWN FARM

Received from products sold	$ 40.00
Received from George G. Plummer for milk	501.21
Received from Goodall Worsted Co., Board for Edward Goodwin	208.00
Total receipts	$ 749.21

Expenditures

Morgan, H. H., Manager	$ 704.08
Allen, H. G. Co., Supplies	11.25
Bachand, Alfred, Supplies	115.64
Batchelder Bros., Insurance	98.13
Bourisk Bros., Supplies	132.66
Bracket, Shaw & Lunt Co., Repairs on windmill	115.12
Bradford, L. S., Hardware	19.39
Broggi, F. Co., Supplies	34.08
Brown, O. W. & Son, Hardware	17.69
Clark, George T., Supplies	27.58
Emery, S. B. Co., Supplies	1.80
Fernald, A. J., Blacksmith work	1.10
Folsom Bros., Supplies	3.50
Gillis, George W., Harness repairs, etc.	5.00
Hall, Herbert, Labor and supplies	7.70
Hanson, S. D., Supplies	51.34
Hudson, George E., Harness repairing	2.15
Hurd, Frank W., Pigs	20.00
Ideal Cash Market, Supplies	75.67
Makin, J. H., Supplies	6.75
Main Street Garage, Gasoline	4.50

Mullins, James, Supplies	.35
Naylor, Jack, Killing pigs	6.00
N. E. Tel. & Tel. Co., Telephone..	1.06
Nowell, S. J., Hardware	19.15
Nutter, F. O., Blacksmith work..	15.00
Pierce, Charles S., Supplies.....	12.80
Plamondon, Pierre, Supplies ...	175.76
Pottle, A. W., Hardware	7.75
Prescott, N. J., Labor and supplies	16.43
Quality Market, Supplies	80.27
Rankin, Robert, Supplies	59.42
Remick & Gould, Supplies	43.77
Richard, Maurice, Supplies.....	80.49
Roberts, Charles G., Supplies ...	114.17
Sanford Carriage Co., Blacksmith work	2.00
Sanford Co-op. Assn., Supplies..	1.38
Springvale Farmers' Union, Grain	22.60
Stackpole, Chester, Cleaning chimney	5.00
Stiles Bros., Supplies	15.39
Trafton, Charles A., Coal	239.65
Ward, H. E., Professional services	16.25
Webber, H. P., Supplies ...	107.40
Wentworth, E. E., Coal, etc.	58.22
Wiggin, C. F., Cobbling	1.75
Wilson, A. A., Grain	705.86
York County Power Co., Lights..	49.31
	$3,312.36

There are now on the farm one horse, two cows, thirty hens, fifteen cords of wood, five tons of hay, one bushel of beets, one bushel of turnips, three bush-

els of beans, fifteen bushels of potatoes, two-thirds of a barrel of pork and five barrels of apples, and 40 tons of ice.

The inmates on the farm are, Joseph Asselyn, 59; Nora Hurlihy, 60; John Shaw, 73; Mary Smith, 88; Lydia Houle; Oscar Patten, 73; Mary Maxwell, 85; Charlotte Harding, 43; James Cunningham, Willie Fogg, 60; and Edward Goodwin, 74, whose board is paid.

There have been on the farm during the past year, including the family of the manager, as follows

Nine for 52 weeks, equal to one for.....	468 weeks
Three for 41 weeks, equal to one for.....	123 weeks
One for	26 weeks
One for	10 weeks
One for	4 weeks
Equal to one for	621 weeks

Total cost of $3,312.36 divided by 621, gives a fraction less than $5.25 as the cost per week for board of one.

Reports of the Fire Departments

SANFORD FIRE DEPARTMENT

Report of Board of Engineers.

To the Municipal Officers:—

As the Clerk's report shows our department has responded to 91 alarms during the past year; the largest number for any year since the organization of the department. The Combination Truck has handled all of these fires with the exception of three.

The old Ladder Truck, which has been out of commission since the Combination Truck was purchased, has been fitted with hub runners and a hose body, and a roller track has been installed. This makes a valuable piece of apparatus during the heavy winter storms. In the summer the truck will be put on wheels, thus it will be in service all of the year. The truck carries 140 feet of ladders, 1,000 feet of hose and eight hand chemicals. It may be added that the work of remodelling this apparatus and laying the track was done by the permanent firemen.

There have been 4,087 inspections made during the year by the permanent firemen, and they have caused many bad hazzards to be removed or remedied.

In September, J. S. Caldwell, C. R. Barker, P. C. Charnock, W. H. Merchant, Jr., and W. S. Wright, of the Municipal Protection Department, New England Insurance Exchange, investigated the fire protection offered by our town and they have made a complete report to the Municipal Officers covering

this inspection. Among other recommendations they have made the following:

No. 7 That the chief be appointed for an indefinite period, removable only for cause, and that he be held solely responsible for the supervision and maintenance of the fire department.

No. 8 That all appointments to the full paid force be made for indefinite terms subject to removal only for cause, after applicants have passed suitable mental and physical examinations.

No. 9. That the full paid force include a captain.

No. 10. That a 750 gallon automobile pump, chemical and hose wagon be provided.

School Buildings

It was found, that not only were many pupils remaining in the public school buildings during the noon hour, but that all exits were locked. The Board of Engineers believed this condition to be entirely wrong, accordingly, we requested the School Board to require the janitors to remain in their respective buildings at all times when the buildings were occupied by pupils. In a building where there are none but women teachers, we believe that a janitor would be of much service in case of a panic which may occur any time when there is a fire. The School Board refused to comply with our request on the grounds that the State law did not require it and that it would be a hardship on the janitors. We still believe that the absolute safety of the children is of far more importance than the hardship which might come to any employee of the town.

Statistics show that there is an average of one school house fire every day in the United States. It may be our turn next.

The larger part of the overdraft in our account was for bills contracted before we assumed charge.

As usual the Sanford Mills Fire Department has been ready to render assistance at all times. We take pleasure in expressing our continued appreciation for this valuable co-operation.

M. E. Bennett, Chief,

I. T. HOUGH, First Assistant,

C. C. CHADBOURNE, Second Assistant.

Report of the Clerk of The Sanford Fire Department

To the Municipal Officers of the Town of Sanford:

I hereby submit the following report of the Sanford Fire Department for the year ending Jan. 31, 1921.

The Department has responded to 91 alarms, 23 Bell, 56 Stills and 12 Fire Drills.

Total value of property endangered	$713,400.00
Total Insurance on property endangered	552,950.00
Total Loss on property endangered	7,518.36
Total Insurance paid on property	7,118.36
Net Loss	400.00
Loss per capita	.94
Total feet of Hose Laid	5550
Total Gallons Chemical used	2154
Total feet of Ladders raised	2302
Miles Apparatus Traveled	87

Respectfully submitted

G. F. FERGUSON, Clerk.

RECORD OF FIRE ALARMS

For Year Ending January 31, 1921

Date		Box	Location	Cause	Loss On Building	Loss On Contents	Total Loss	Insurance Paid	Net Loss
1920									
Feb.	1	43	25 Brook St.	Oil Stove	$609.85	$50.00	$659.85	$659.85	0
		212	Washington St.	Oil Heater	0	0	0	0	0
	6	54	San. Mill Yard	Oily Waste	0	0	0	0	0
		S. A.	Roberts St.	Chimney	0	0	0	0	0
	11	S. A.	Shaw St.	Chimney	$75.00	$40.00	$115.00	$115.00	0
	10	S. A.	Thompson St.	Hot Stove Wood on Door Steps	0	0	0	0	0
	15	S. A.	Davis Avenue	Chimney	0	0	0	0	0
	25	S. A.	Main St.	Chimney	0	0	0	0	0
	26	S. A.	Island Avenue	Chimney	0	0	0	0	0
		S. A.	Park St.	Chimney	0	0	0	0	0
		S. A.	Brook St.	Chimney	0	0	0	0	0
	27	S. A.	School St.	Oil Stove	0	0	0	0	0
	28	S. A.	Shaw's Ridge	Chimney	Out of Limit				
		S. A.	Main St.	Chimney	0	0	0	0	0
Mar.	3	24	Main St.	Oil Stove	$262.00	$25.00	$287.00	$287.00	0
		S. A.	Washington St.	Defective Wiring	0	0	0	0	0
	6	28	Main St.	Chimney	0	0	0	0	0
	20	S. A.	Cottage	Chimney	0	0	0	0	0
Apr.	1	45	No. Avenue	Grass Fire	0	0	0	0	0
	10	S. A.	Grammar St.	Grass Fire	0	0	0	0	0
	12	24	Main St.	Burning Grass	$1200.00	$2000.00	$3200.00	$3200.00	0
	17	S. A.	Winslow St.	Chimney	0	0	0	0	0
		S. A.	River St.	Chimney	$40.00	0	$40.00	$40.00	0
	19	S. A.	Allen & Jackson	Brush Fire	0	0	0	0	0
		45	Bates St.	Brush Fire	0	0	0	0	0
		S. A.	No. Berwick Road	Brush Fire	0	0	0	0	0
	21	S. A.	Moulton Court	Chimney	0	0	0	0	0

Record of Fire Alarms—Continued

Date		Box	Location	Cause	Loss On Building	Loss On Contents	Total Loss	Insurance Paid	Net Loss
	27	S. A.	Spruce St.	Chimney	$60.00	0	$60.00	$60.00	0
	29	S. A.	Roberts St.	Chimney	0	0	0	0	0
		S. A.	Gravel Pit	Grass Fire	0	0	0	0	0
May	7	S. A.	Lebanon St.	Kettle of Tar	0	0	0	0	0
	14	S. A.	River St.	Chimney	$15.00	0	$15.00	$15.00	0
	16	39	Main St.	Sparks from Chimney	$50.00	0	$50.00	$50.00	0
	17	S. A.	Nowell St.	Brush Fire	0	0	0	0	0
		S. A.	Shaw's Ridge	Brush Fire	0	0	0	0	0
	26	S. A.	River St.	Electric Wiring	0	0	0	0	0
	29	212	Roberts	Overturned Lamp	$75.00	$25.00	$100.00	$100.00	0
June	3	29-1	Round Main St.	Fire Drill	0	0	0	0	0
	10	43-1	Round Cottage St.	Fire Drill	0	0	0	0	0
	12	54	Mill Yard	Drying Mch.	0	0	0	0	0
	14	31-1	Round School St.	Fire Drill	0	0	0	0	0
	17	25-1	Round Riverside Ave	Fire Drill	0	0	0	0	0
		37	Main St.	Fire Drill	0	0	0	0	0
	24	S. A.	Mechanic St.	Gasoline Leak	0	0	0	0	0
		42-1	Round High St.	Fire Drill	0	0	0	0	0
	26	S. A.	High St.	Brush Fire	0	0	0	0	0
		S. A.	High St.	Brush Fire	0	0	0	0	0
	28	S. A.	Island Avenue	Chimney	0	0	0	0	0
		21-1	Round Mechanic	Fire Drill	0	0	0	0	0
July	2	212-1	Round Main & Wash	Fire Drill	0	0	0	0	0
	4	S. A.	Oak St.	Chimney	0	0	0	0	0
		S. A.	Main St.	Electric Wires	0	0	0	0	0
	6	41	High & River	Short Circuit on Elec. Car	0	0	0	0	0
	8	21-1	Round Mechanic St.	Fire Drill	0	0	0	0	0
	12	S. A.	High St.	Chimney	0	0	0	0	0
		21-1	Round Mechanic	Fire Drill	0	0	0	0	0
	15	21-1	Round Mechanic	Fire Drill	0	0	0	0	0

	19	S. A.	Mechanic St.	Smoking around gas-tank in Auto.	0	0	0	0	0
	23	212-1	Round Main & Wash.	Fire Drill	0	0	0	0	0
Aug.	5	S. A.	Mechanic St.	Filling gas-tank with Engine running	$300.00	0	$300.00	$300.00	0
	7	S. A.	Washington St.	Short Cir. of wires Elec. Car	0	0	0	0	0
	12	S. A.	High St.	Lightning	$500.00	$300.00	$800.00	$500.00	$300.00
	29	21	Mechanic	Overflow of Gasoline Tank	0	0	0	0	0
	23	S. A.	Cross St.	Chimney	0	0	0	0	0
	25	43	High St.	Gasoline Leak in Pressing Mch.	0	0	0	0	0
Sept.	7	212	School St.	Peanut Heater	$848.51	$25.00	$873.51	$848.51	$25.00
Oct.	4	S. A.	Mechanic St.	Gasoline Leak in Automobile	0	0	0	0	0
	10	S. A.	Main St.	Rubbish	0	0	0	0	0
	16	212	Main St.	Unknown	$743.00	$75.00	$818.00	$743.00	$75.00
	11	S. A.	Church St.	Chimney	0	0	0	0	0
	22	S. A.	School St.	Oil Stove	0	0	0	0	0
	25	39	Main St.	Sparks from Emery Wheel	0	0	0	0	0
	27	S. A.	Washington St.	Gasoline Torch	0	0	0	0	0
Nov.	2	S. A.	Clark Court	Cigarette	0	0	0	0	0
	12	212	Main St.	Oil Stove	$200.00	0	$200.00	$200.00	0
	13	47	North Avenue	Chimney	0	0	0	0	0
	17	S. A.	Church St.	Chimney	0	0	0	0	0
	19	39	Main St.	Oil Stove	0	0	0	0	0
Dec.	7	S. A.	Moulton Court	Chimney	0	0	0	0	0
	31	S. A.	School St.	Steam Heater	0	0	0	0	0
1921									
Jan.	16	S. A.	Quint's Hill	Chimney	0	0	0	0	0
	17	S. A.	Island Avenue	Chimney	0	0	0	0	0
	19	S. A.	State St.	Chimney	0	0	0	0	0
		S. A.	Island Avenue	Chimney	0	0	0	0	0
		S. A.	Allen St.	Chimney	0	0	0	0	0
	23	S. A.	Emery St	Chimney	0	0	0	0	0
	24	S. A.	Lebanon St.	Chimney	0	0	0	0	0
	25	41	Mill Square	Smoking		Not yet adjusted			
		42	Winter St.	Chimney	0	0	0	0	0
	27	S. A.	Lebanon St.	Chimney	0	0	0	0	0
	28	S. A.	Springvale Road	Brush	0	0	0	0	0

REPORT OF THE BOARD OF ENGINEERS OF THE SPRINGVALE FIRE DEPARTMENT

To the Municipal Officers of the Town of Sanford:

For the year ending February 1, 1921, we are able to report a very small fire loss for the village of Springvale. While there are many things that make this possible, we believe that the three that stand out more prominent are fire prevention among the citizens, inspections by the permanent firemen, and co-operation which the members of the Fire Department have put forth.

In a village of this size which has many wooden buildings, the citizens must co-operate with the Fire Department in keeping rubbish cleaned up, and removing all fire hazards possible. We would suggest that some property owners give more attention to their chimneys. They need to be cleaned more thoroughly, and a number are still without clean-outs. One of the largest complaints by the permanent firemen in their inspection is the condition of the chimneys. Fires from defective chimneys caused a loss of over fifty-six million dollars in the last five years in this country.

We believe that fire prevention should be spoken of from time to time in the schools, and fire drills practiced. When the fire loss in this country is about three hundred million dollars a year or six times per capita that of England, twelve and one-half times that of Germany, and in the last four years more dwelling houses have been burned than have been built, it is time we taught and talked fire prevention.

It might be true we are better prepared to fight fire than we were years ago, but one of the most

hopeful things today is that we have a larger proportion of the people working to prevent fires than ever before. The way in which the people of Springvale have taken hold of this matter is an encouragement to those who believe in the fire prevention movement.

We believe that owing to the condition of things one new fire alarm box should be put in near Louis Trafton's mills. During the past year the fire station has been painted at a small cost, the floors strengthened so as to hold the weight of the apparattus and a reel put on the truck.

There have been few bell alarms, and the people in most cases call up on the telephone for chimney fires, which is by far the best way.

We wish to thank all citizens who have cooperated with us, and to the officials of the town for assistance they have rendered.

HARRY M. TURNER,
FRANK PHILPOTT,
GEORGE WENTWORTH,
Board of Engineers.

REPORT OF THE CLERK OF THE SPRINGVALE FIRE DEPARTMENT

To the Municipal Officers of the Town of Sanford:

The Springvale Fire Department hereby submits the following report for the year ending Jan. 31st, 1921:

The Department has responded to 44 alarms: 6 bell, 34 still, and 4 house calls.

Total value of property endangered	$263,000.00
*Total loss on property endangered	8,339.00
Total insurance paid on property endangered	3,427.46
Total feet of hose laid	2,800 feet
Total feet of ladders raised	674 feet
Total gallons of chemical used	771 gals.
Total miles traveled by apparatus	27¼ miles

Respectfully submitted,

FRANK C. REEKS, Clerk.

*Loss on Ridley farm buildings included in this amount.

POLICE DEPARTMENT

Appropriated	$ 4,680.00
Received from G. H. Boothby, for telephone	2.00
Available	$ 4,682.00
Expended	4,825.15
Overdrawn	$ 143.15

Expenditures

Allen, Atwood W.	$ 1,154.00
Allen, Jethro G., Substitute	340.00
Boothby, George H.	1,530.00
Girard, Nelson	1,560.00
Muchmore, Joseph S., Substitute	50.00
Specials, July 4th and Nov. 11th	
Allen, Stanley	7.00
Babcock, Raymond W.	4.00
Brunell, Alphonse, Substitute and Special	39.29
Butland, George H.	14.00
Eastman, Herbert	7.00
Ford, Stephen L.	4.00
Gerry, Von E.	4.00
Hill, Fred E.	8.29
Johnson, Jesse A.	4.00
Leach, John W. F.	4.00
Lessard, Alfred	7.00
Morin, Charles	4.29
Wiggin, George F.	7.00
Young, Wilfred	7.00
Adams, S. G., Sign and Badge Co.,	

Badges	16.08	
N. E. Tel. & Tel. Co., Phone	54.20	
		$ 4,825.15

WILLARD BRIDGE

Appropriated	$ 500.00
Expended	386.40
Undrawn	$ 113.60

Expenditures

Chadbourne, Charles C., Commissioner	$ 6.00
Chadbourne, Charles C., Auto	3.00
Chadbourne, Charles C., Truck	5.50
Men and Teams	
Binnette, Malcolm P.	2.25
Burgess, Ralph	4.50
Chadbourne, F. C.	2.50
Clark, Ralph	2.50
Dorrington, Howard	2.25
Hanson, Amos	2.50
Higgins, Lawrence	2.50
Sonier, Philip	2.25
Tebbetts, Frank G.	2.50
Tebbetts, Reuben C.	3.00
Cate, Roy, Danger sign	1.75
Chase, George P., Surveying	18.00
Davis, Ruth A., Hanging lantern	29.00
Downs, Herman, Hanging lantern	34.80
Jordan, B. C. Lumber Co., Plank	249.50
Nowell, S. J., Supplies	9.55

Yuill Bros., Jitney, Finance Committee to meet County Commissioners	2.50	$ 386.40

SANFORD INCINERATOR

Appropriated	$ 800.00
Expended	771.70
Undrawn	$ 28.30

Expenditures

Folsom, J. F., Manager	$ 750.00	
Boothby, George, Labor	2.50	
Brown, O. W. & Son, Supplies	4.60	
Chadbourne, Charles C., Labor	5.00	
Emery, W. O., Timber at Dump	4.00	
LaPanne, Richard, Labor	2.50	
Tebbetts, Reuben C., Team	3.35	
		$ 771.70

SPRINGVALE INCINERATOR

Appropriated	$ 150.00
Expended	150.00

Expenditures

Ridley, J. G., Manager	$ 105.00	
Merrow, Charles, Labor	22.50	
Phinney, Chesley, Labor	9.00	
Whipple, Fred E., Labor	13.50	$ 150.00

REBUILDING INCINERATOR

Appropriated	$ 400.00
Expended	1,196.42
Overdrawn	$ 796.42

Expenditures

Brown, O. W. & Son, Iron and Hardware	$ 450.28	
Morrill, O. L., Lumber	390.49	
Moulton, Moses S., Carpenter	83.20	
Prescott, N. J., Lead pipe	2.20	
Nowell, S. J., Nails and hardware	90.25	
Twombly, Bert F., Carpenter	92.80	
Weymouth, W. A., Carpenter	87.20	$1,196.42

CLEVELAND TRACTOR

Appropriated	$ 1,635.00
Expended	1,720.00
Overdrawn	95.00

Expenditures

Sanborn, E. E. & Son, Insurance	$ 10.00	
Wentworth, E. E. Machy. Co., Tractor	1,425.00	
Wentworth, E. E., Winter tread	285.00	$1,720.00

NOTES

Notes outstanding, January 31, 1920.....	$ 74,023.00
Received on note, Sanford Trust Company	10,000.00
Received on note, Batchelder Brothers....	10,000.00
Received on note, Springvale National Bank	10,000.00
Received on note, George A. Batchelder..	10,000.00
Received on note, Wm. Batchelder, President	75,000.00
Received on note, Springvale National Bank	5,000.00
Received on note, Sanford Trust Company	5,000.00
Received on note, Sanford National Bank	5,000.00
Received on note, Mary F. Houston.....	2,000.00
	$206,023.00

Paid on note, Mary F. Houston .	$ 500.00	
Paid on note, Old Colony Trust Co., ...	10,000.00	
Paid note, Sanford Natl. Bank..	395.00	
Paid note, Batchelder Bros.....	10,000.00	
Paid note, Wm. Batchelder, Pres.	75,000.00	
Paid note, Sanford Trust Co.....	10,000.00	
Paid note, George A. Batchelder	10,000.00	
Paid note, Springvale Nat'l Bank,	10,000.00	
Paid note, Mrs. A. G. Roberts...	2,200.00	
Paid note, Sanford Nat'l Bank..	1,732.00	
Paid note, Mary F. Houston....	2,000.00	
		$131,827.00
Notes outstanding, January 31, 1921.....		$ 74.196.00

INTEREST ON NOTES AND BONDS

Appropriated	$ 10,000.00
Received from F. W. McCann, Interest on taxes	406.12
Received from Frank W. McCann, Interest on Deposits	25.61
Received from Roscoe C. Butler, Interest on Deposits	49.30
Received from Sanford National Bank, Interest on Deposits	283.74
Received from Sanford Trust Company, Interest on Deposits	638.28
Received from Springvale National Bank, Interest on Deposits	60.54
Available	$ 11,463.59
Expended	9,993.51
	$ 1,470.08

Expenditures

Batchelder, Interest on note	$ 116.66
Batchelder, Wm., President, Interest on note	2,025.00
Batchelder Bros., Interest on note	300.00
Gowen, Mary A. Interest on notes	960.00
Howe, Marietta, Interest on notes	120.00
Houston, Mary F. Interest on note	86.67
Old Colony Trust Co., Interest on High Scool notes	600.00

Roberts, Mrs. A. G., Interest on note	78.96	
Sanford National Bank, Interest on Sewer bonds	1,610.00	
Sanford National Bank, Interest on notes	992.89	
Sanford Trust Co., Interest on notes	803.33	
Springvale National Bank, Interest on note	300.00	
United States Trust Co., Interest on Municipal bonds	2,000.00	
		$ 9,993.51

MOTHERS' AID

Appropriated	$ 500.00
Received and due from State	676.29
Received from Town of Kittery, F. A. Paraday	10.00
Due from City of Calais, Lena Grant	62.33
Available	$ 1,248.62
Expended	$ 1,352.59
	$ 103.97

Expenditures

Grant, Lena	$ 124.66
Haines, Annie M.	329.60
Henderson, Eva M.	40.00
Horne, Elsie	312.33
Hussey, Ethel	278.00

Marsh, Emma H.	90.00	
Parady, Florence A.	18.00	
Stone, Mary E.	160.00	$1,352.59

ABATEMENTS

Overlay applied to abatements		$ 6,062.48
Supplementary tax,applied to abatements.		3,423.26
		$ 9,485.74
Long, Frank W., Abatement, over-taxes	$ 3.50	
McCann, Frank W., Abatements..	1,933.91	1,937.41
Undrawn		$7,543.33

STATE TAX

Assessment	$46,459.27
Paid Joseph W. Simpson, State treasurer ..	46,459.27

COUNTY TAX

Assessment	$ 7,983.79
Paid James A. Roberts, County Treasurer..	7,983.79

WILLIAM H. MILLER CAMP, S. OF V.

Appropriation	$ 275.00
Paid Wm. H. Miller Camp, S. of V.....	275.00

PUBLIC LIBRARIES

Approprpiation	$ 800.00
Received from State	80.00
Available	$ 880.00
Expended	880.00

Expenditures

Hussey, E. E., Treasurer, Sanford Library	$ 550.00	
Stiles, R. N., Treasurer, Springvale Library	330.00	
	$ 880.00	

REDUCTION OF TOWN DEBT

Appropriated	$ 14,627.00
Expended	16,827.00
Overdrawn	$ 2,200.00

Expenditures

Houston, Mary F., on note	$ 500.00	
Old Colony Trust Co., High School note	10,000.00	
Roberts, Mrs. A. G., note	2,200.00	
Sanford National Bank, Police note	395.00	
Sanford National Bank, State Road note	1,732.00	
Sewer Bonds, Nos, 21, 22, 23, & 24	2,000.00	
		$16,827.00

MILK INSPECTOR

Appropriated	$ 200.00
Paid Herbert F. Adams, Inspector	200.00

SECRETARY TO SELECTMEN, ASSESSORS, ETC.

Appropriated	$ 1,200.00
Paid Frank Wilson	1,200.00

REPAIRING TOWN FARM BUILDINGS

Appropriated	$ 300.00
Expended	253.07
Undrawn	$ 46.93

Expenditures

Lavoie, Edward ..... $ 253.07

STREET LIGHTS

Appropriated	$ 6,495.00
Expended	6,141.72
Undrawn	$ 353.28

Expenditures

York County Power Company ... $6,141.72

HYDRANT RENTALS

Appropriated		$ 3,932.94
Expended		3,866.51
Undrawn		$ 66.43

Expenditures

Sanford Water Company	$2,433.32	
Springvale Aqueduct Company	1,433.19	$3,866.51

SUPERINTENDENT OF SCHOOLS

Appropriated	$ 2,000.00
Balance from last year	22.22
Received from State	800.00
Available	$ 2,822.22
Expended	2,825.00
Overdrawn	$ 2.78

Expenditures

Paid Bertram E. Packard $2,825.00

SALARIES OF SCHOOL BOARD

Appropriated	$ 300.00
Expended	300.00

Expenditures

Bennett, Myron E.	$ 100.00	
Harris, Lewis L.	100.00	
Hanscom, A. C.	100.00	$ 300.00

SOLDIERS' DEPENDENTS

Paid S. Mildred Wilson	287.57
Paid Myrtle V. Cotton	287.57
Paid Irma L. Dexter	287.57
Paid Lucy McGrath	522.85
	$ 1,385.56
Received and due from State	1,385.56

BURIAL OF SOLDIERS

Hurd, L. A., Burial of Esther A. Morgan	$ 60.00
Jenness, B. M., Burial of Charles Littlefield	60.00
	$ 120.00
Due from State	$ 120.00

RELIEF OF SOLDIERS' FAMILIES

Bourisk Bros., Supplies, Aretas P. Libby	$ 20.03
Trafton, Charles A, Wood, Aretas P. Libby	6.00
	$ 26.03
Received from Town of Standish	26.03

ARTHUR R. CARON—TAX REFUND

Appropriated	$	27.72
Paid Arthur R. Caron		27.72

HARRY S. HOWES—LABOR IN 1918

Appropriated	$	72.60
Paid Harry S. Howes		72.60

SOLDIERS' PENSIONS

Amount paid	$	420.00
Due from State		420.00

Expenditures

Crummett, Annie	$	45.00	
Dutton, R. Jennie		33.00	
Gerrish, Noah W.		60.00	
Gordon, George		42.00	
Hill, Orinda		36.00	
Libby, Aretas P.		30.00	
McKenney, Lizzie		36.00	
Rowe, William C.		33.00	
Shepard, Lydia A.		45.00	
Whitten, Isabella		60.00	
		$	420.00

CEMETERY DEPARTMENT

Year Ending January 31, 1921

To received, Lots sold	$1,067.00
To received, Perpetual care of lots	2,660.00
To received, Annual care of lots	591.50
To received, Burials	505.50
To received, Transferring of deeds	5.00
To received, Re-grading George Brooks' lot	5.00
To received, Re-grading Paltiah Witham lot	1.00
To received, Harry Gowen, raising grave	1.00
To received, H. L. Huff, cutting grass	5.10
To received, H. L. Huff, grinding lawn mower	1.00
To received, Interest, Perpetual Trust Fund, Sanford Trust Co.	152.67
To received, Interest, Perpetual Trust Fund, Sanford Nat'l Bank	42.92
To received, Interest, Perpetual Trust Funds, Bonds	167.50
To received, Interest, Perpetual Trust Fund, Liberty Loan Bonds	12.74
	$ 5,217.93
Less	25.00
Credited to lots sold in 1919, that should have been applied to Perpetual Trust Fund, and has been credited to Perpetual Trust Fund for 1920.	
	5,192,93

CR.

Orders drawn for Perpetual Trust Fund	$2,660.00	
Orders drawn for Labor	2,042.51	
Orders drawn for Team hire	231.00	
Orders drawn for Supplies	158.07	
Orders drawn for Postage	5.00	
Orders drawn for Rental Safe Deposit Box	3.00	
Orders drawn for Refund annual care O. A. Moulton Lot	4.00	
Orders drawn for Exchange, Canadian Bell Telephone Bond, year 1919	6.00	
Order drown for Filling urns, Butler, Witham and Moulton Lots	9.00	
To Balance	74.35	
	$5,192.93	$5,192.93

Treasurer's Report

GEORGE A. BATCHELDER, TREASURER

In account with the

TOWN OF SANFORD

1920			
Feb.	1	To balance on hand	$ 8,846.37
Feb.	1	Reserved to pay orders outstanding prior to Feb. 1, 1920.....	231.07
Feb.	10	Received, Herman L. Huff, Overpayment on account, June 10, 1919	3.50
Feb.	10	Received, Arthur E. Eaton, Rental new Town Hall	20.00
Feb.	13	Received, Treasurer of State, Public Utilities Commission.	5.00
Feb.	17	Received, Sanford Trust Co., Demand Note	10,000.00
Feb.	17	Received, Batchelder Bros, Demand Note	10,000.00
Feb.	17	Received, Arthur E. Eaton, Rental new Town Hall	54.80
Feb.	17	Received, Charles E. Boucher, Grant School House	40.00
Feb.	28	Received, Treasurer of State, Soldiers' Pensions	435.00
Feb.	28	Received, Treasurer of State, Support of Paupers	201.84
Feb.	28	Received, Treasurer of State, State Aid for Depd. Mothers.	87.00
Mar.	3	Received, Roscoe C. Butler, Interest received by him on Town Funds	49.30

Mar. 3	Received, Sanford Trust Co., Interest on deposits for February	8.31
Mar. 3	Received, Sanford National Bank, Interest on deposits for February	6.90
Mar. 11	Received, Arthur E. Eaton, Rental New Town Hall	25.00
Mar. 11	Received, Arthur E. Eaton, Rental New Town Hall	31.30
Mar. 12	Received, Treasurer of State, State Aid to Soldiers' Dependents, ...	604.20
Mar. 12	Received, Treasurer of State, Support of Paupers	288.00
Mar. 12	Received, Treasurer of State, State Aid for Depd. Mothers	27.00
Mar. 12	Received, Arthur E. Eaton, Rental New Town Hall	33.80
Mar. 12	Received, Arthur E. Eaton, Rental New Town Hall	25.00
Mar. 15	Received, Springvale National Bank, Demand Note	10,000.00
Mar. 15	Received, Arthur E. Eaton, Rental New Town Hall	29.00
Mar. 16	Received, George H. Boothby, Cash received for use of Telephone	2.00
Mar. 19	Received, Arthur E. Eaton, Rental New Town Hall	25.00
Mar. 24	Received, Geo. A. Batchelder, Demand Note	10,000.00
Mar. 24	Received, Treasurer of State, Support of Paupers	76.96
Mar. 26	Received, Arthur E. Eaton, Rental New Town Hall	25.00

Mar. 31	Received, Arthur E. Eaton, Rental New Town Hall	30.00
Mar. 31	Received, A. J. Lord, Rentals Old Town Hall	136.00
Apr. 1	Received, William Batchelder, Pres., Time Note	75,000.00
Apr. 2	Received, Frank W. McCann, Fees	14,25
Apr. 2	Received, Frank W. McCann, Licenses, ...	9.00
Apr. 2	Received, Frank W. McCann, Dog Licenses 1920	22.00
Apr. 2	Received, W. S. Cheney, Estate, Balance due from 1919 account including interest	144.93
Apr. 2	Received, Sanford National Bank, Interest on deposits for March 1920	7.00
Apr. 2	Received, Sanford Trust Co., Interest on deposits for March 1920	10.31
Apr. 7	Received, Arthur E. Eaton, Rental New Town Hall	1.25
Apr. 7	Received, Gideon Lambert, Sewer permit, No. 5 Riverside Ave.	15.00
Apr. 10	Received, Arthur E. Eaton, Rental New Town Hall	25.00
Apr. 12	Received, Arthur E. Eaton, Rental New Town Hall	25.00
Apr. 20	Received, Arthur E. Eaton, Rental New Town Hall	56.30
Apr. 20	Received, Joseph Boutin, Sewer permit, No. 32 North Ave...	15.00
Apr. 26	Received, Arthur E. Eaton, Rental Court Room	1.50

Apr. 26	Received, Arthur E. Eaton, Set of tickets	1.30
Apr. 26	Received, H. Jalmor Peterson, Coal and Groceries furnished Mrs. Peterson	33.66
Apr. 30	Received, Arthur E. Eaton, Rent-New Town Hall	25.00
May 1	Received, Sanford Trust Co., Interest on deposits for April.	77.48
May 1	Received, Sanford National Bank, Interest on deposits for April	21.68
May 3	Received, Edmond Goeffrion, Sewer permit, No. 3 Sherburne Street	15.00
May 5	Received, Frank Fleming, Sewer permit Lincoln Street	15.00
May 5	Received, Arthur E. Eaton, Rent of Court Room	1.25
May 5	Received, Frank W. McCann, Fees	42.75
	Licenses	10.00
May 5	Received, Frank W. McCann, Dog Licenses 1920	342.00
May 6	Received, Geo. H. Pearson, Sewer permit Kirk Street.....	15.00
May 6	Received, Arthur E. Eaton, Rental New Town Hall	24.00
May 10	Received, Arthur E. Eaton, Rentals New Town Hall	50.00
May 14	Received, Treasurer of State State Aid for Depd. Mothers.	60.00
May 15	Received, Arthur E. Eaton, Rentals of New Town Hall	51.30
May 17	Received, Alex Legere, Sewer permit, No. 19 Riverside Ave.	15.00

May 18	Received, Cemetery account, (Geo. A. Batchelder, Sec.)..	1,638.00
May 20	Received, Arthur E. Eaton, Rental New Town Hall	25.00
May 26	Received, Arthur E. Eaton, Rentals New Town Hall	66.30
May 27	Received Treasurer of State, State Aid for Depd. Mothers..	27.00
May 29	Received, John W. Spencer, Sewer permit, No. 51 Allen Street	15.00
June 1	Received, William W. Allard, Sewer permit, No. 47 North Ave.	15.00
June 2	Received, Edmund Geoffrion, Sewer permit, No. 1 Sherburne Street	15.00
June 2	Received, Sanford Trust Co., Interest on deposits for May ...	72.56
June 2	Received, Sanford National Bank, Interest on deposits for May	16.06
June 7	Received, Frank W. McCann, Fees	24.15
June 7	Received, Frank W. McCann, Licenses	5.00
June 7	Received, Frank W. McCann, Dog Licenses 1920	165.00
June 10	Received, Treasurer of State, Support of Paupers	123.86
June 14	Received, Alonzo Henderson, Sewer permit, No. 22½ River Street	15.00
June 16	Received, Arthur E. Eaton, Rental New Town Hall	30.00
June 21	Received, Town of Standish, Maine, Relief to Aretas Libby	26.03

June 21	Received, Arthur E. Eaton, Rental New Town Hall	30.00
June 23	Received, Arthur E. Eaton, Rental New Town Hall	15.00
July 1	Received, Sanford National Bank, Interest on deposits for June	11.78
July 1	Received, Sanford Trust Co., Interest on deposits for June..	45.48
July 1	Received, Dalton & Rowell, Tarvia, Emery Mills	43.00
July 7	Received, Theaphulus Porell, Sewer permit, No. 17 Riverside Ave.	15.00
July 8	Received, Frank W. McCann, 1920 Taxes	7,400.00
July 8	Received, A. J. Lord, Rentals Old Town Hall	100.00
July 9	Received, Frank W. McCann, 1920 Taxes	2,000.00
July 9	Received, H. A. Roberts, School House building and land, located Oak Hill Dist., Sanford, Maine	62.00
July 10	Received, Frank W. McCann, 1920 Taxes	1,000.0
July 13	Received, Frank W. McCann, 1920 Taxes	1,500.00
July 14	Received, Frank W. McCann, 1920 Taxes	2,000.00
July 15	Received, Arthur E. Eaton, Rental New Town Hall.....	27.00
July 16	Received, Frank W. McCann, 1920 Taxes	2,000.00
July 19	Received, Existe Plamondon, Sewer permit, No. 27 North Ave.	15.00

July 19	Received, Frank W. McCann, 1920 Taxes	1,500.00
July 20	Received, N. J. Prescott, Tarvia for patching street in front of Geo. Emery's residence.....	3.86
July 20	Received, Frank W. McCann, 1920 Taxes	1,500.00
July 21	Received, Frank W. McCann, 1920 Taxes	1,500.00
July 23	Received, Frank W. McCann, 1920 Taxes	500.00
July 27	Received, Frank W. McCann, 1920 Taxes	2,000.00
July 28	Received, Frank W. McCann, 1920 Taxes	3,000.00
July 31	Received, Frank W. McCann, 1920 Taxes	1,500.00
Aug. 1	Received, Frank W. McCann, 1920 Taxes	3,000.00
Aug. 2	Received, Sanford Trust Co., Interest on deposits for July..	31.42
Aug. 2	Received, Sanford National Bank, Interest on deposits for July	8.78
Aug. 3	Received, Frank W. McCann, 1920 Taxes	3,000.00
Aug. 4	Received, Leroy P. Goodwin, Sewer permit, No. 7 Goodwin St.	15.00
Aug. 5	Received, Alphonse Landry, Sewer permit, No. 27 Charles St.	20.00
Aug. 5	Received, Elzear Fortier, Sewer permit, No. 19 Charles Street	20.00
Aug. 5	Received, Peter Belanger, Sewer prmit, No. 12 Charles St.	15.00
Aug. 5	Received, Herbert Pitts, Sewer permit Butler Street (Spg.)	15.00

Aug. 5	Received, Frank W. McCann, 1920 Taxes	1,000.00
Aug. 6	Received, Donat Provencher, Sewer permit, No. 16, 18, 20, Charles St.	25.00
Aug. 6	Received, Frank W. McCann, 1920 Taxes	3,000.00
Aug. 9	Received, Frank W. McCann, 1920 Taxes	500.00
Aug. 10	Received, Frank W. McCann, 1920 Taxes	1,000.00
Aug. 12	Received, Frank W. McCann, 1920 Taxes	2,000.00
Aug. 12	Received, Arthur E. Eaton, Rental New Town Hall	24.00
Aug. 12	Received, Winfield J. Hutchins, Sewer permit, Howard Street (Spg.)	15.00
Aug. 12	Received, N. T. Fogg, Sewer permit Brook Street	20.00
Aug. 13	Received, Treasurer of State, Support of Paupers	693.77
Aug. 13	Received, Treasurer of State, State Aid for Depd. Mothers..	103.29
Aug. 13	Received, Frank W. McCann, 1920 Taxes	3,500.00
Aug. 14	Received, Jennie Brochu, Sewer permit, No. 23 Charles St...	15.00
Aug. 16	Received, Frank W. McCann, 1920 Taxes	4,200.00
Aug. 16	Received, Albert E. Ouellette, 1 bbl. Tarvia	8.50
Aug. 16	Received, Charles A. Trafton, Five loads Gravel	5.00
Aug. 18	Received, Arthur E. Eaton, Rental Court Room	1.50

Aug. 19	Received, Raymond Babcock, Sewer permit, No. 19 North Ave.	15.00
Aug. 19	Received, Frank W. McCann, 1920 Taxes	6,000.00
Aug. 20	Received Frank W. McCann, 1920 Taxes	4,000.00
Aug. 20	Received, Frank W. McCann, 1920 Taxes	43,000.00
Aug. 20	Received, William Keighley, Sewer permit, No. 2, Mitchell Street	15.00
Aug. 21	Received, William S. Abbott, Sewer permit, No. 31 Charles Street	20.00
Aug. 21	Received, Frank W. McCann, 1920 Taxes	1,500.00
Aug. 23	Received, Frank W. McCann, 1920 Taxes	5,000.00
Aug. 24	Received, Frank W. McCann, 1920 Taxes	3,500.00
Aug. 26	Received, N. T. Fogg, Sewer permit corner Thompson St. and Highland Ave.	20.00
Aug. 27	Received, Frank W. McCann, 1920 Taxes	10,000.00
Aug. 30	Received, Frank W. McCann, Interest on Town deposits for July and Aug. in Sanford National Bank	5.95
Aug. 30	Received, Frank W. McCann, 1920 Taxes	3,000.00
Aug. 31	Received, Frank W. McCann, 1920 Taxes	45,500.00
Aug. 31	Received, Mabel E. Hawes, Sew-	

	er permit, No. 10, West Elm Street	20.00
Aug. 31	Received, Frank W. McCann, 1920 Taxes	7,000.00
Sept. 1	Received, Atlantic Shore Railway, Labor Highway	7.80
Sept. 2	Received, Frank W. McCann, 1920 Taxes	24,000.00
Sept. 2	Received, Sanford Trust Co., Interest on deposits for August	51.22
Sept. 3	Received, Frank W. McCann, 1920 Taxes	14,000.00
Sept. 4	Received, Sanford National Bank, Interest on deposit for August	21..68
Sept. 4	Received, Frank W. McCann, 1920 Taxes	1,500.00
Sept. 7	Received, Frank W. McCann, 1920 Taxes	5,000.00
Sept. 9	Received, Arthur E. Eaton, Rental New Town Hall	29.00
Sept. 10	Received, Frank W. McCann, 1920 Taxes	3,000.00
Sept. 15	Received, Arthur E. Eaton, Rental Court Room	1.00
Sept. 16	Received, Treasurer of State, Support of Paupers	138.60
Sept. 16	Received, Emile Beaudoin, Sewer permit, No. 34 North St...	15.00
Sept. 17	Received, Atlantic Shore Railway, School tickets redeemed in September 1920	10.80
Sept. 18	Received, Treasurer of State, Depd. Families Soldiers' and Sailors	429.00

Sept. 18	Received, Frank W. McCann, 1920 Taxes	2,000.00
Sept. 22	Received, Frank W. McCann, 1920 Taxes	1,000.00
Sept. 24	Received, Springvale National Bank, Time Note	5,000.00
Sept. 24	Received, Sanford Trust Co., Time Note	5,000.00
Sept. 24	Received, Sanford National Bank, Time Note	5,000.00
Sept. 27	Received, Arthur E. Eaton, Rentals New Town Hall	65.00
Sept. 28	Received, Frank W. McCann, 1920 Taxes	1,200.00
Sept. 29	Received, Joseph Thompson, Sidewalk on Riverside Ave...	122.70
Sept. 29	Received, Pierre C. Beaudin, Sidewalk, Riverside Ave.	74.32
Sept. 30	Received, Cemetery account, (Geo. A. Batchelder, Sec.),..	1,275.50
Sept. 30	Received, Albert Levasseur, Sewer permit, No. 2 North St.	35.00
Oct. 1	Received, Sanford Trust Co., Interest on deposits for Sept...	127.04
Oct. 1	Received, Sanford National Bank, Interest on deposits for Sept.	59.70
Oct. 1	Received, Frank W. McCann, 1920 Taxes	2,500.00
Oct. 2	Received, Treasurer of State, Free Public Libraries	80.00
Oct. 2	Received, Alfred Bachand, Sewer permit, No. 12 North Street..	15.00
Oct. 4	Received, George Currier, Sewer permit Hammond Street..	15.00

Oct.	5	Received, Ida Banks, Connection with sewer on Mill Street (Spg.)	5.00
Oct.	7	Received, Arthur E. Eaton, Rental New Town Hall	25.00
Oct.	11	Received, Nettie Littlefield, Street Sweepings	1.00
Oct.	11	Received, Frank W. McCann, 1920 Taxes	2,000.00
Oct.	14	Received, Arthur E. Eaton, Rental Court Room	1.00
Oct.	13	Received, Alice S. Jagger, Sewer permit, West Elm St.....	20.00
Oct.	13	Received, Theophile Porell, Sidewalk, Riverside Ave.	34.31
Oct.	15	Received, Joseph L. Guillmette, Sewer permit, No. 17 Charles Street	15.00
Oct.	15	Received, Frank W. McCann, 1920 Taxes	1,000.00
Oct.	20	Received, Arthur E. Eaton, Rental of Court Room	2.00
Oct.	20	Received, Harry Marcotte, Sidewalk, Riverside Ave.....	34.31
Oct.	20	Received, Frank W. McCann, 1920 Taxes	600.00
Oct.	21	Received, Alex Legere, Sidewalk Riverside Ave.	33.31
Oct.	25	Received, Frank W. McCann, Dog Taxes, 1920	110.00
Oct.	27	Received, Frank W. McCann, 1920 Taxes	2,500.00
Oct.	27	Received, Edward Twyman, Sewer permit, Hope Street..	15.00
Oct.	29	Received, Treasurer of State, Vocational Education	328.80

Oct.	29	Received, Frank W. McCann, 1920 Taxes	500.00
Oct.	29	Received, Frank W. McCann, Interest on town deposits for Sept. and Oct. in Sanford National Bank	7.55
Nov.	1	Received, Frank W. McCann, 1920 Taxes	1,000.00
Nov.	1	Received, Springvale National Bank, Interest on deposits for August, September and October	42.62
Nov.	2	Received, Arthur E. Eaton, Rental New Town Hall	25,.00
Nov.	2	Received, Sanford Trust Co., Interest on deposits for October	68.08
Nov.	2	Received, Sanford National Bank, Interest on deposits for October	54.12
Nov.	3	Received, Georgiana Meunier, Sewer permit Harrison Street, (Spg.)	15.00
Nov.	4	Received, Napoleon Bedard, Sewer permit, Island Ave...	15.00
Nov.	5	Received, A. J. Lord, Rentals Old Town Hall	133.00
Nov.	8	Received, James Dunham, Street Sweepings	24.45
Nov.	8	Received, Frank W. McCann, 1920 Taxes	2,000.00
Nov.	9	Received, Frank W. McCann, 1920 Taxes	500.00
Nov.	9	Received, Joseph Goulin, Sidewalk, Lebanon Street	66.12
Nov.	9	Received, Narcisse L'Heureux, Sidewalk, Lebanon Street...	38.02

Nov. 12	Received, Arthur E. Eaton, Rentals New Town Hall	59.00
Nov. 13	Received, Treasurer of State, State Aid for Depd. Mothers,	200.00
Nov. 13	Received, Treasurer of State, Support of Paupers	123.32
Nov. 16	Received, Frank W. McCann, 1920 Taxes, ...	1,500.00
Nov. 17	Received, Alphonse Pare, Sidewalk, Lebanon Street.....	62.95
Nov. 17	Received, Frank W. McCann, 1920 Taxes	500.00
Nov. 19	Received, Charles Currier, Sewer permit Nos. 45, 47, 49 Emery Street	25.00
Nov. 19	Received, Arthur E. Eaton, Rental New Town Hall	30.00
Nov. 20	Received, Edward Vanouse, Sewer permit, No. 43 Emery St.	15.00
Nov. 26	Received, Rene Guignand, Sidewalk Lebanon Street.....	52.06
Nov. 27	Received, Thomas Binnette, Sidewalk, Lebanon Street	49.40
Nov. 27	Received, Arthur E. Eaton, Rental New Town Hall	30.00
Nov. 29	Received, Arthur E. Eaton, Rental New Town Hall	25.00
Nov. 29	Received, Frank W. McCann, 1920 Taxes	2,000.00
Nov. 30	Received, Joseph Guillmette, Sidewalk, Lebanon Street....	38.00
Nov. 30	Received, Wilfred Young, Rentals Old Town Hall	90.00
Dec. 1	Received, Sanford Trust Co., Interest on deposits for November	64.74

Dec.	1	Received, Sanford National Bank, Interest on deposits for November	37.80
Dec.	1	Received, Treasurer of State, School and Mill Fund	9,876.15
Dec.	1	Received, Treasurer of State, Common School Fund	11,984.69
Dec.	1	Received, Treasurer of State, R. R. and Tel. Tax	326.49
Dec.	1	Received, Mrs. Frances Horne, Sidewalk, Lebanon Street...	88.54
Dec.	1	Received, Springvale National Bank, Interest on deposits for Nov.	16.05
Dec.	2	Received, Frank W. McCann, 1920 Taxes	5,000.00
Dec.	3	Received, Louis Baron, Sidewalk Lebanon Street	83.89
Dec.	3	Received, The V. C. Bodwell Co., Tarvia on driveway	3.00
Dec.	4	Received, Albert Tetreau, Sidewalk, Lebanon Street	30.93
Dec.	6	Received, Frank W. McCann, 1920 Taxes	4,000.00
Dec.	9	Received, Arthur E. Eaton, Rental New Town Hall	24.00
Dec.	10	Received, Arthur E. Eaton, Rental New Town Hall	25.00
Dec.	11	Received, W. W. Allard, Street Sweepings	1.75
Dec.	11	Received, Frank W. McCann, 1920 Taxes	6,000.00
Dec.	13	Received, Arthur Wood, Fire Extinguisher	9.00
Dec.	14	Received, Chas. Chadbourne, One Rain Coat	7.00

Dec. 14	Received, Frank W. McCann, 1920 Taxes	2,500.00
Dec. 15	Received, Mrs. Georgia Cook, Sidewalk, Lebanon Street...	119.94
Dec. 17	Received, Treasurer of State, Industrial Education	2,241.42
Dec. 17	Received, Treasurer of State, Industrial Education	421.20
Dec. 17	Received, Treasurer of State, Improvement State Roads ..	1,725.69
Dec. 17	Received, Treasurer of State, Vocational Education	328.80
Dec. 17	Received, Treasurer of State, Free High Schools	500.00
Dec. 17	Received, Treasurer of State, Support of Paupers	99.78
Dec. 17	Received, Treasurer of State, Depd. Families, Soldiers and Sailors.	260.00
Dec. 18	Received, Cemetery account, (Geo. A. Batchelder, Sec.)..	738.00
Dec. 18	Received, Town of North Berwick, 1 bbl. Cold Patch Tarvia	10.50
Dec. 20	Received, Frank W. McCann, 1920 Taxes	1,000.00
Dec. 22	Received, Arthur E. Eaton, Rental of Court Room	1.50
Dec. 22	Received, George H. Nowell, Cleaning catch basin	4.00
Dec. 22	Received, Frank W. McCann, 1920 Taxes	500.00
Dec. 28	Received, Frank W. McCann, 1920 Taxes	1,000.00
Dec. 29	Received, Frank W. McCann, 1920 Taxes	500.00

Dec.	30	Received, Treasurer of State, Highway Dept.	526.39
Dec.	31	Received, Treasurer of State, Damage to Domestic Animals	18.75
1921			
Jan.	1	Received, Sanford Trust Co., Interest on deposits for December	52.25
Jan.	1	Received, Sanford National Bank, Interest on deposits for December	22.24
Jan.	1	Received, Treasurer of State, Armory Rentals	50.00
Jan.	1	Received, Springvale National Bank, Interest on deposits for December	1.87
Jan.	3	Received, Wilfred Young, Rentals Old Town Hall	170.00
Jan.	4	Received, Frank W. McCann, 1920 Taxes	1,300.00
Jan.	7	Received, Arthur E. Eaton, Rental New Town Hall	25.00
Jan.	7	Received, Treasurer of State, Superintendence of Towns..	800.00
Jan.	7	Received, Treasurer of State, Physical Education	800.00
Jan.	7	Received, Treasurer of State, Support of Paupers	23.70
Jan.	7	Received, James G. Perkins, Sidewalk, High Street	84.82
Jan.	7	Received, H. P. Webber, Town Farm Produce	40.00
Jan.	7	Received, Arthur E. Eaton, Rental New Town Hall	25.00
Jan.	10	Received, Frank W. McCann, 1920 Taxes	500.00

Jan. 11	Received, Arthur E. Eaton, Rental New Town Hall		30.00
Jan. 11	Received, Arthur E. Eaton, Rental New Town Hall		25.00
Jan. 11	Received, Town of Acton, Tuition Alice Day, Lottie Grant, Raymond Grant and Theodore Hutchings, Sanford High School		180.00
Jan. 14	Received, Arthur E. Eaton, Rental New Town Hall		25.00
Jan. 14	Received, Ovide Pouliot, Sidewalk, Lebanon Street		70.69
Jan. 14	Received, B. E. Packard,.....		940.00
	Ticket books, Tuition, Fuel, etc., Common School account	$313.50	
	Supplies, Domestic Science account....	84.76	
	Text books and Supplies account	132.74	
	Supplies, Repairs account	6.55	
	High School account	360.00	
	Books and Supplies, Evening School ..	42.45	
Jan. 14	Received, Frank W. McCann, 1920 Taxes, ...		274.00
Jan. 15	Received, Goodall Worsted Co., Board for Edward Goodwin at Town Farm for 52 weeks ending Jan. 31, 1921.....		208.00
Jan. 18	Received, Edward H. Emery, Sidewalk, Lebanon Street...		144.51
Jan. 18	Received, Town of Newfield,		

		Tuition Roy Davis and Sherburne Clifford, Sanford High School	90.00
Jan.	19	Received, Fred S. Sherburne, Sidewalk, High Street	34.05
Jan.	20	Received, F. Leach Benn, Sidewalk, High Street	49.28
Jan.	24	Received, Charles C. Chadbourne, Lumber, Tarvia, Gravel and Street Sweepings	71.65
Jan.	25	Received, Arthur E. Eaton, Rental New Town Hall	36.35
Jan.	26	Received, B. E. Packard, Supt. of Schools	79.06
		Supplies sold, Manual Training acct... $ 63.20	
		Sale of Books and Supplies, Text Book account 15.86	
Jan.	26	Received, Cemetery account, (Geo. A. Batchelder, Sec.)..	1,541.43
Jan.	27	Received, Rita F. Stiles, Funeral expenses Mercy J. Fogg.....	60.00
Jan.	27	Received, Wilfred Young, Rentals Old Town Hall	134.00
Jan.	27	Received, Frank W. McCann, Licenses	341.50
Jan.	27	Received, Frank W. McCann, Fees	95.00
Jan.	27	Received, Heirs of Jerry A. Low, Sidewalk, Lebanon St.,	149.49
Jan.	29	Received Gabriel Costello, Sidewalk, Lebanon Street	43.09
Jan.	31	Received, Robert Rankin, Sidewalk, Lebanon Street	106.10

Jan. 31	Received, P. Kostos, Damage to Fire Alarm Pole	20.00
Jan. 31	Received, Frank W. McCann, Fees	3.00
Jan. 31	Received, Frank W. McCann, Interest from 1920 Taxes ...	406.12
Jan. 31	Received, Frank W. McCann, Interest on town deposits in Sanford Trust Company	6.41
Jan. 31	Received, Edward F. Porell, Sidewalk, Lebanon Street ...	79.80
Jan. 31	Received, Edgar Mallinson, Damage to Beef Bridge.....	5.25
Jan. 31	Received, Fred Porell, Sidewalk, Lebanon Street, ...	47.88
Jan. 31	Received, Laura Holland, Sidewalk, Lebanon Street	50.16
Jan. 31	Received, Sanford Trust Co., Interest on deposits for January	29.39
Jan. 31	Received, Sanford National Bank, Interest on deposits for January	16.00
Jan. 31	Received, Joseph Yuill, Damage to Fire Alarm Pole and Globe Mechanic Street	25.00
Jan. 31	Received, Prosper Gallant, Sidewalk, No. 27 Riverside Ave..	36.53
Jan. 31	Received, G. G. Plummer & Son, Milk from Town Farm	501.21
Jan. 31	Received, Town of Kittery, Mothers' Aid, Florence A. Paradу, ...	10.00
Jan. 31	Received, Frank W. McCann, 1920 Taxes	1,727.95

Jan. 31	Received, Frank W. McCann, Interest on Town deposits in Springvale National Bank ..	5.70
Ja .n 31	Received, Frank W. McCann, 1920 Taxes	1,413.93
		$459,373.95

CREDITS

By Paid orders 'U'"—Drawn by Selectmen	$436.298.74
By paid orders "T"—.....	166.58
By paid balance of order T1831 L. A. Littlefield, Trusteed ..	16.23
Reserved in the Sanford National Bank to pay the following outstanding orders:	
1920	354.74
1919	3.50
1918	.50
1916	2.56
1915	2.00
Orders and Checks dated prior to March 10th, 1915	39.70
Reserve Common School Account, Sanford Trust Co.	1,165.51
Reserve High School Account Sanford Trust Co., ...-:.	484.77
Reserve Industrial Education account,, Sanford Trust Co., ...	16.87
Reserve Evening School Account, Sanford Trust Co...	387.37
Reserve State Road Account, Sanford National Bank ...	6.50

Reserve State Road Maintenance, Sanford National Bank	1,230.27	
Reserve Cottage Street Extension account, Springvale National Bank	8,629.00	
Balance in Sanford National Bank	4,424.14	
Balance in Sanford Trust Co...	2,424.64	
Cash in Office	3,720.32	
		$459.373.95

Itemized Account of Cash Received

CEMETERY DEPARTMENT

Geo. A. Batchelder, Treasurer Town of Sanford, Maine

Year Ending January 31, 1921

Feb. 1	Burial Reuben Spinney	8.00
Feb. 1	Interest Atchinson Topeka & Santa Fe R. R. Co., Pref. Stock, Perpetual Trust Fund, ...	5.00
Feb. 5	Burial, Shroth Infant	3.00
Feb. 6	Burial, Phelena M. Brooks....	8.00
Feb. 6	Burial, Willie Cowburn.....	8.00
Feb. 10	George Brooks, .regrading .lot, year 1919	5.00
Feb. 12	Frank Fleming, account Lot No. 7	20.00
Feb. 13	Burial, Hannah E. Jacobs	8.00
Feb. 15	Burial, Hubbard C. Day	6.00
Feb. 16	Burial, Grace M. Pillsbury.....	6.00
Feb. 21	Burial, Beatrice M. Cram	8.00
Feb. 22	Burial, Azuba A. Bennett	8.00
Feb. 25	Burial, Mary E. D. Harrison.....	8.00
Feb. 28	Burial, Charles L. Allbee, 2nd..	6.00
Mar. 2	Burial, William H. Hill	8.00
Mar. 12	Burial, Christopher H. Cram ..	6.00
Mar. 12	Burial, Catherine C. Ricker....	30.00
Mar. 16	Frank Fleming, account Lot No. 7	20.00
Mar. 19	Fred Nutter, account Lot No. 6..	80.00
Mar. 24	Burial, Sam Laycock	6.00
Mar. 24	Burial, Bernard Pike	7.00
Mar. 29	Preston C. Lord, Perpetual care Lot No. 402	50.00

Apr.	3	John K. Philpot, Annual care Lot No. 86	3.00
Apr.	3	John D. Whitehead, Annual care Lot No. 344B	2.00
Apr.	3	Emily Laycock, Perpetual care.	100.00
Apr.	10	Burial, Florence H. Hargraves..	6.00
Apr.	15	Burial, Lucy J. Cram	8.00
Apr.	16	Burial, Harriet N. Tripp	8.00
Apr.	13	Chas. E. Spinney, Perpetual care Lot No. 126	100.00
Apr.	13	Orrin G. Pillsbury, Perpetual care Lot No. 27	100.00
Apr.	16	Burial, Grace Tebbetts	6.00
Apr.	22	Burial, Olive A. Butler	6.00
Apr.	20	Isaac L. Allbee, Lot No. 31....	25.00
Apr.	20	Isaac L. Allbee, Perpetual care Lot No. 31	100.00
Apr.	20	Mrs. Mary J. Jewett, Annual care	2.00
Apr.	27	Lewis McKenney, account Perpetual care Lot No. 34	10.00
Apr.	27	Albert Jacobs and Ernest L. Willer, Lot No. 10	25.00
May	1	Myra Otis, Transfer, Lot No. 334	1.00
May	1	Disenterment of body Ed. Allen	6.00
May	5	Burial, Howard Bennett	8.00
May	5	Lewis McKenney, account Perpetual care Lot No. 34.....	10.00
May	10	Eva M. Estes, annual care Lot No. 134	4.00
May	10	Mary F. Welch, Perpetual care Lot No. 278	100.00
May	10	Evelyn Smith, annual care Lot No. 411	3.00
May	11	Mabel A. Dore, Perpetual care..	100.00

May 11	Mrs. Sarah A. Moulton, Perpetual care Lot No. 4.....	100.00
May 11	Mrs. Mary A. Gowen, Perpetual care	200.00
May 11	Herbert Welch, Perpetual care.	100.00
May 11	Chas. E. Spinney, Lot No. 126 ..	50.00
May 11	James H. Shroth, Transfer, Lot No. 334	1.00
May 11	Harland I. Howlett, Annual care Lot No. 304B	2.50
May 11	Joseph Leckenby, Annual care Lot No. 202	3.00
May 11	Est. Hattie Tripp, Annual care Lot No. 224	4.00
May 11	N. H. Fogg, Annual care Lot No. 301	4.00
May 11	Mrs. Mary E. Moulton, Annual care Lot No. 330.....	2.50
May 11	Mrs. Fred H. Perkins, Annual care Lot No. 390	4.00
May 11	Fred H. Perkins, Annual care Lot No. 418	3.00
May 11	Burton Day, Annual care Lot No. 400	4.00
May 11	Willie Knox, Annual care Lot No. 269	4.00
May 11	Mrs. Mary Cunningham, Annual care Lot No. 359.....	3.00
May 11	Oscar L. Grover, Annual care Lot No. 12	4.00
May 11	Robert Travis, Annual care Lot No. 468	4.00
May 11	Geo. Stansfield, Annual care Lot No. 14	4.00
May 11	Mrs. Brook Thornes, Annual care Lot No. 505.....	3.00

May 11	Mrs. George Crummett, Annual care Lot No. 227	4.04
May 11	Mrs. Blanche Gumpert, Annual care Lot No. 322A	2.50
May 11	Mrs. Agnes Sladen, Annual care Lot No. 30	3.00
May 11	Mrs. E. A. Needham, Annual care Lot No. 73	4.00
May 11	Mrs. Freeman W. Brierley, Annual care Lot No. 178	4.00
May 11	Freeman W. Brierley, Annual care Lot No. 187	2.50
May 11	Est. F. Broggi, Annual care Lot No. 372	4.00
May 11	Allen B. Goss, Annual care Lot No. 409	3.00
May 11	John Haley, Annual care Lot No. 391	4.00
May 11	George Fletcher, Annual care Lot No. 366	3.00
May 11	Samuel J. Mitchell, Annual care Lot No. 120	4.00
May 11	Harold P. Lewis, Annual care Lot No. 344A	2.50
May 11	Mrs. John Wilson, Annual care Lot No's. 303 and 304A.....	6.50
May 11	George B. Goodall, Annual care Lot No. 284	4.00
May 11	Ernest Ackroyd, Annual care Lot No. 17A	2.00
May 11	Lincoln C. Holmes, Annual care Lot No. 95	2.50
May 11	W. P. Scott, Annual care Lot No. 110	4.00
May 11	Fred G. Roberts, Annual care Lot No. 455	4.00

May	12	Mary C. Rankin, Annual care Lot No. 283	4.00
May	12	Charles E. Millman, Annual care Lot No. 341A	2.50
May	12	Mrs. Moses Ashworth, Perpetual care, ...	100.00
May	12	Mrs. Lydia A. and Luella Shepard, Perpetual care Lot 511..	100.00
May	12	Robert Taylor, Annual care Lot No. 1	4.00
May	12	Louis E. Villaire, Annual care Lot No. 10A	4.00
May	12	William Stansfield, Annual care Lot No's. 327-328	5.00
May	12	William O. Emery, Annual care Lots No. 214-15-18	11.00
May	12	Thomas Kaye, Annual care Lot No. 11	4.00
May	12	Daniel T. Harrison, Annual care Lots No. 392-393	8.00
May	12	Thomas Hardwick, Annual care Lot No. 422	4.00
May	12	Mrs. Minnie Perkins, Annual care Lots No. 121-226	7.50
May	12	Mrs. Sam Wilkinson, Annual care Lot No. 399	4.00
May	12	Mrs. Matilda Hayes, Annual care Lot No. 342	4.00
May	12	Mrs. John Aylward, Annual care Lot No. 456	4.00
May	12	Mrs. Carrie A. Willard, Annual care Lot No. 420	4.00
May	12	Mrs. Ellen V. Ellis, Annual care Lot No. 348	2.50
May	12	Mrs. Ella Stackpole, Annual care Lot No. 333	3.00

May 12	Mrs. William J. Bodwell, Annual care Lot No. 263	5.00
May 13	Fred Fox, Annual care Lot No. 444	4.00
May 13	H. J. Hope, Annual care Lot No. 419	4.00
May 13	Ben Ramsden, Annual care Lot No. 152	4.00
May 13	Orrin A. Moulton, Annual care Lot No. 222	4.00
May 13	Mrs. Mary Gerry, Annual care Lot No. 504	3.00
May 13	Mrs. Etta Bennett, Annual care Lot No. 29	4.00
May 13	Mrs. Emily Doughty, Annual care Lot No. 364	3.00
May 13	Hannah W. Marshall, Annual care Lot No. 37	4.00
May 13	Mary E. Littlefield, Annual care Lot No. 234	4.00
May 13	Mrs. Mary J. Strout, Annual care Lot No. 417	4.00
May 13	Bertha Jepson, Annual care Lot No. 410	4.00
May 13	Hollis E. Brown, Annual care Lot No. 319	2.50
May 13	A. E. Garnsey, Annual care Lots No. 297-298	6.00
May 13	Merle N. Fogg, Annual care Lot 270	3.00
May 14	William H. Wilson, Annual care Lot No. 127	4.00
May 14	Joseph Smith, Annual care Lot No. 131	4.00
May 14	Arthur E. Eaton, Annual care Lot No. 486	4.00

May 14	A. N. Bennett, Annual care Lot No. 199	4.00
May 14	George R. Bowley, Annual care Lots No. 430-430A	8.00
May 14	L. B. Swett, Annual care Lot No. 346A	2.50
May 14	Sam'l E. Creasey, Annual care Lot No. 10	4.00
May 14	C. C. Brierley, Annual care Lot No. 135	4.00
May 14	Mrs. Florence Littlefield, Annual cale Lot No. 279	3.00
May 14	James G. Perkins, Annual care Lots No. 122-128	7.00
May 14	Alfred Allen, Annual care Lot No. 125	4.00
May 14	Ernest A. Haigh, Annual care Lot No. 362	4.00
May 14	Emily M. Miller, Annual care Lots No. 236-238	6.50
May 14	H. Gertrude Allbee, Annual care Lot No. 424	4.00
May 14	Mrs. Roscoe F. Stackpole, Annual care Lot No. 17B	2.00
May 14	Mrs. Roy M. Haigh, Annual care Lot No. 294	4.00
May 14	Susan J. K. Hussey, Annual care Lot No. 38	4.00
May 14	Mrs. Joe Whittaker, Annual care Lot No. 66	3.00
May 17	Mrs. Hattie Flagg, Annual care Lot No. 343	4.00
May 17	Mrs. Nellie D. Earle, Annual care Lots No. 136-151	8.00
May 17	Mrs. Jane Turner, Annual care Lot No. 54	4.00

May 17	Mrs. John Howgate, Annual care Lot No. 143	3.00
May 17	Mrs. Emerline Whicher, Annual care Lot No. 381	4.00
May 17	John Howgate, Annual care Lot No. 507	2.50
May 17	Charles A. Bennett, Annual care Lot No. 194	4.00
May 17	Bert L. Davis, Annual care Lot No. 113	4.00
May 17	Bert A. Littlefield, Annual care Lot No. 469B	2.50
May 17	Wallace Howarth, Annual care Lot No. 388	3.00
May 18	Frank Wilson, Annual care Lot No. 293	4.00
May 18	Frank Jellerson, Annual care Lot No. 309	4.00
May 18	John H. Taylor, Annual care Lot No. 16	3.00
May 18	Oscar J. Morrison, Annual care Lot No. 375	4.00
May 18	John D. Weymouth, Annual care Lot No. 8	4.00
May 18	Mrs. Mary E. Sayward, Annual care Lot No. 412	3.00
May 18	Mrs. I. S. Faring, Annual care Lot No. 357	4.00
May 18	Mrs. Elizabeth Ashworth, Annual care Lot No. 405	4.00
May 18	Mrs. Sarah Hinckle, Annual care Lot No. 19	3.00
May 18	Mrs. Willie Cowburn, annual care Lot No. 335	2.50
May 18	Mrs. Alta E. Reeves, Annual care Lot No. 155	4.00

May	18	Mrs. George McFarland, Annual care Lot No. 124	4.00
May	18	Mrs. Annie Williams, Annual care Lot No. 23	4.00
May	18	C. B. Allbee, Annual care Lot No. D	4.50
May	18	William Gillings, Annual care Lot No. 408A	2.50
May	18	Arthur Horsley, Annual care Lot No. 408B	2.50
May	18	C. H. and Fannie T. Poole, Annual care Lot No. 345A....	2.50
May	18	Mrs. Hannah Gowen, Annual care Lot No. 349	4.00
May	18	L. G. Gerry, Annual care Lot No. 217	4.00
May	18	Ralph E. Bragg, Annual care Lot No.	2.50
May	18	Fred S. Sherburne, Annual care Lot No. 286	4.00
May	18	Mrs. Emma Harmon, Annual care Lot No. 280	4.00
May	18	Mrs. William Kernon, Annual care Lot No. 237	4.00
May	18	Mrs. Frances A. Horne, Annual care Lot No. 176	3.00
May	18	Mrs. Esther Briggs, Annual care Lot No. 46	4.00
May	18	Clyde L. Reed, Annual care Lot No. 310	4.00
May	18	Fred L. Leavitt, Annual care Lot No. 423	4.00
May	18	D. S. Gowen, Annual care Lots No. 506-508	4.50
May	18	George Moss, Annual care Lot No. 453	4.00

May 18	Ephraim DeHaven, Annual care Lot No. 85	4.00
May 18	George Brooks, Annual care Lot No. 356	4.00
May 24	William G. Maguire, Annual care Lot No. 407	4.00
May 24	Fred Stubbs, Annual care Lot No. 81	4.00
May 24	Abbie A. Ford, Annual care Lot No. 114	4.00
May 26	Mrs. Harry McCrellis, Annual care Lot No. 464	4.00
May 26	Mrs. George Clayton, Annual care Lot No. 107	4.00
May 26	Mrs. Annie Day, Annual care Lot No. 360	4.00
May 26	Mrs. E. K. Allen, Annual care Lot No. 457	4.00
May 26	Eugene Plaisted, Annual care Lot No. 144	4.00
May 26	Minor H. Spinney, Annual care Lot No. 437	4.00
May 26	Willie Randall, Annual care Lot No. 466	4.00
May 26	Chester Haines, Annual care Lot No. 32	3.00
May 26	George Durgin, Annual care Lot No. 389	4.00
May 26	Harry Parger, Annual care Lot No. 347A	2.50
May 26	O. V. Libby, Annual care Lot No. 300	4.00
May 26	Albion A. Ford, Annual care Lot No. 13	4.00

May 26	John W. Field, Annual care Lot No. 72	4.00
May 26	Frederic Jagger, Annual care Lot No. 467	4.00
May 27	Mrs. Ella G. Littleneld, Annual care Lot No. 80	4.00
May 27	Burial, Anthony Bernard	10.00
May 28	Ezinah E. Gowen, Annual care care Lot No.	3.00
May 29	Burial, Wilbur M. Shaffer	6.00
May 31	Burial, Lillian B. Mitchell	8.00
May 31	Use of tomb, Ross infant, Mrs. Dalton and E. H. Varney	12.00
June 3	Burial, Helena M. Lewis	5.00
June 22	Fred A. Springer, Annual care Lot No. 203	4.00
June 22	Mrs. Harry Heaton, Annual care Lot No.	4.00
June 23	Burial, Warren L. Henderson.	6.00
June 28	Burial, Doris Kellett	3.00
June 28	Stillman Bennett, Annual care Lot No.	2.00
June 28	Mrs. M. E. Stone, Annual care..	4.00
June 28	Mrs. Emma Gerry, Annual care	3.00
June 28	Seth Sugden, Annual care.....	2.50
June 28	Harry Armitage, Annual care.	4.00
June 28	Alfred Howarth, Annual care..	2.50
June 28	Burial, Albert Day	10.00
June 28	Burial, Infant, Strout.....	2.00
June 28	Burial, Infant, Drew	3.00
June 28	Burial, Infant, Brooks, ...	3.00
July 1	Lewis McKenney, account Perpetual care Lot No. 34	20.00
July 1	Lawrence Kellett, Single grave No. 40	5.00

July	1	Lawrence Kellett, Perpetual care grave No. 40	5.00
July	6	Burial, Percy S. Joy	10.00
July	13	Burial, Esther B. Anderson....	10.00
July	17	Burial, George Ricker	10.00
July	17	Ida M. Joy, Lot No. 20.....	75.00
July	17	Ida M. Joy, Perpetual care, Lot No. 20	100.00
July	25	Burial, A. K. P. Shackley	6.00
July	25	Mrs. Maggie Shackley, Single graves No's. 2 and 3.....	14.00
July	25	Mrs. Maggie Shackley, Perpetual care graves No's. 2 and 3	20.00
Aug.	2	Albert Jacobs and Ernest L. Willey, Perpetual care Lot No. 10	100.00
Aug.	2	Interest Atchison, Topeka & Santa Fe R. R. Co., Pref. Stock. Perpetual Trust Fund.	5.00
Aug.	5	M. A. Hewitt, Lots 1A, 1 and 2.	149.00
Aug.	5	Lewis McKenney, account Perpetual care Lot No. 34	10.00
Aug.	5	M. A. Hewitt, Perpetual care...	50.00
Aug.	23	Sam'l. E. Creasey, Transfer deed. Lot No. 10	2.00
Aug.	27	Ida M. Downs, account Lot No. 160	100.00
Sept.	1	Lewis McKenney, Perpetual care Lot No. 34	10.00
Sept.	27	Robert Gillings, single grave No. 4	7.00
Sept.	27	Robert Gillings, Perpetual care grave No. 4	10.00
Sept.	27	Burial, Jane Gillings	6.00
Sept.	27	Burial, Frederic Fox	8.00
Sept.	27	Burial, Sarah A. Burnham	10.00

Sept. 27	Harry Gowen, raising grave...	1.00
Sept. 23	James H. Towne, Perpetual care Lot No. 13	75.00
Sept. 28	George Harding, Perpetual care Lot No. 117	100.00
Sept. 28	George Harding, Lot No. 117 ..	75.00
Oct. 4	Lewis McKenney, account Perpetual care Lot No. 34	10.00
Oct. 12	Mrs. Villa Ross, Lot No. 36.....	75.00
Oct. 12	Mrs. Villa Ross, Perpetual care Lot No. 36	100.00
Oct. 22	Orrin G. Pillsbury, Lot No. 27..	50.00
Oct. 27	Chas. E. Spinney, Lot No. 126..	50.00
Nov. 1	Lewis McKenney, account perpetual care Lot No. 34	50.00
Nov. 27	Lois A. Ford, Perpetual care Lot No. 198	250.00
Dec. 3	Lewis McKenney, account perpetual care Lot No. 34	10.00
Dec. 4	Mary J. Hullah, Lot No. 111 ...	75.00
Dec. 4	Mary J. Hullah, Perpetual care Lot No. 111	100.00
Dec. 4	M. H. Libby, Annual care Lot No. 6	4.00
Dec. 22	Frank E. Fleming, account, Lot No. 6	200.00
1921		
Jan. 6	Lewis McKenney, account perpetual care Lot No. 34	10.00
Jan. 17	Walter E. Nutter, Perpetual care Lot No. 4	100.00
Jan. 17	Walter E. Nutter, Balance on Lot No. 4	45.00
Jan. 17	Fred Nutter, Perpetual care Lot No. 6	100.00

Jan.	17	Fred Nutter, Balance on Lot No. 6	8.00
Jan.	17	Sarah Bland, Lot No. 112	50.00
Jan.	17	Sarah Bland, Perpetual care Lot No. 112	100.00
Jan.	17	Burial, DeLisle infant	3.00
Jan.	17	Burial, Charlotte Harding	8.00
Jan.	17	Burial, Jerry A. Low	8.00
Jan.	17	Burial, Margaret N. Ross	8.00
Jan.	17	Burial, Calista O. Bennett	8.00
Jan.	20	Mary A. Thyng, Transfer of deed	1.00
Jan.	24	Burial, John Hullah	8.00
Jan.	24	Burial, Ellen N. Lister	6.00
Jan.	24	Burial, Harold Mugridge	5.00
Jan.	24	Burial, Gloria Briggs	5.00
Jan.	24	Burial, William Randall	12.00
Jan.	24	Burial, James Robertshaw	12.00
Jan.	24	Burial, Susan E. Downs	12.00
Jan.	24	Burial, Ruth E. Howes	9.00
Jan.	24	Burial, Ella G. Littlefield	12.00
Jan.	24	Burial, Clara Brook	12.00
Jan.	24	Burial, Eva M. Estes	12.00
Jan.	24	Burial, Libby infant	3.00
Jan.	24	Burial, Joy infant	1.50
Jan.	24	Burial, Ivar O. W. Peterson	12.00
Jan.	24	Burial, Belle A. Boothby	12.00
Jan.	24	Burial, Herman Cousens	12.00
Jan.	24	Burial, Allen infant	3.00
Jan.	24	Tomb rental, Ira Wilkinson	4.00
Jan.	24	Alice Mortimer, Single grave No. 5	7.00
Jan.	24	Alice Mortimer, Perpetual care Lot No. 5	10.00
Jan.	24	Edgar Brook, Perpetual care Lots No. 6 and 7	20.00

Jan. 24	Edgar Brook, Single graves No. 6 and 7	14.00
Jan. 24	Anna Peterson, Single grave No. 8	7.00
Jan. 24	Anna Peterson, Perpetual care grave No. 8	10.00
Jan. 24	Ami C. Boothby, Perpetual care graves No. 9 and 10	20.00
Jan. 24	Ami C. Boothby, Single graves No. 9 and 10	14.00
Jan. 24	Harold Briggs, Single grave No. 39	5.00
Jan. 24	Harold Briggs, Perpetual care grave No. 39	5.00
Jan. 24	Labor on Paltiah Witham Lot..	1.00
Jan. 24	H. L. Huff, cutting grass	5.10
Jan. 24	H. L. Huff, Grinding lawn mower	1.00
Jan. 24	Burial, Moses Wentworth.....	8.00
Jan. 24	Mrs. Bernice Nutter, Balance on Lot No. 3	2.00
Jan. 24	Interest, Perpetual Trust Fund, Sanford Trust Co.	152.67
Jan. 24	Interest, Perpetual Trust Fund, Sanford Nat'l Bank	42.92
Jan. 24	Interest, Perpetual Trust Fund, Bonds	125.00
Jan. 24	Canadian, Bell Telephone Ltd. less exchange	42.50
Jan. 24	Interest, Perpetual Trust Fund, Liberty Loan Bonds	12.74
		$5,192.93

CEMETERY DEPARTMENT

1920 Account

Received for Lots sold	$ 1,067.00
Received for Perpetual care of Lots.....	2,650.00
Received for Annual care of Lots	591.50
Received for Burials	505.50
Received for Transferring deeds	5.00
Received for Regrading George Brooks' Lot	5.00
Received for Regrading Paltiah Witham Lot	1.00
Received, Harry Gowen, raising grave...	1.00
Received, H. L. Huff, cutting grass	5.10
Received, H. L. Huff, grinding lawn mower	1.00
Received for Interest, Perpetual Trust Fund, Sanford Trust Co.	152.67
Received for Interest, Perpetual Trust Fund, Sanford Nat'l. Bank	42.92
Received for Interest, Perpetual Trust Fund, Bonds	125.00
Received for Interest, Perpetual Trust Fund, Bonds, Canadian Bell Telephone, less $7.50 exchange	42.50
Received for Interest, Perpetual Trust Fund, Liberty Bonds	12.74
Received for Interest, Perpetual Trust Fund, R. R. Stock	10.00
	$ 5,217.93
Less	25.00
Amount credited to Lot No. 13 James H. Towne and should have been applied to Perpetual Trust Fund of said lot, included in Perpetual Trust Fund 1919 account.	
	$ 5,192.93

CREDIT

Orders drawn by Selectmen, Labor	$2,042.51	
Orders drawn by Selectmen, Perpetual Trust Fund	2,660.00	
Orders drawn by Selectmen, Team Hire	231.00	
Orders drawn by Selectmen, Supplies	158.07	
Orders drawn by Selectmen, Postage	5.00	
Orders drawn by Selectmen, Rental Safe Deposit box	3.00	
Orders drawn by Selectmen, Refund Annual care O. A. Moulton	4.00	
Order drawn by selectmen, exchange Bell Telephone Bonds 1919	6.00	
Order drawn by Selectmen, filling urns, Butler, Witham and Moulton Lots	9.00	
To Balance	74.35	
		$5,192.93

Report of Town Clerk and Tax Collector, 1920

To the Citizens of the Town of Sanford:—

Below is submitted my report as your Town Clerk and Tax Collector for the year 1920:

Sanford's Vital Statistics, 1920

311 Births have been recorded on the Town books during the year 1920; an increase of 84 as compared with the year 1919. Of this number 176 were of the Male sex and 135 of the Female, one pair of twins was born during the year 1920. A complete record of all the above births has been secured.

The number of births each month is shown below:

January	27
February	19
March	30
April	26
May	41
June	24
July	18
August	27
September	26
October	28
November	20
December	25
	311

Marriages

The number of Marriages recorded in the office of the Town Clerk during the year 1920, was 166; an increase of 17 over the year 1919; the number each month is shown below:

January	10
February	8
March	4
April	16
May	10
June	29
July	20
August	12
September	19
October	16
November	18
December	4
	166

Deaths and Burials

The total number of Deaths and Burials recorded during the year 1920, was 171, of which 146 died in the Town of Sanford, and 25 were brought to Town for burial, an increase of 34 over the year 1919. Of those whose death and burial were recorded the past year, 85 were of the Male sex, and 86 of the female. The number each month is shown below:

January	10
February	28
March	25
April	11
May	14
June	8
July	9
August	15
September	9

October	13
November	13
December	16
	171

1920 Dog Licenses

415 licenses were issued from the office of the Town Clerk during the year 1920; for which the total sum of $617.00 was received and paid to the Town Treasurer, an increase over the year 1919 of $29.00.

The following licenses were issued.

Three hundred and seventy-two licenses to keep male dogs	$ 372.00
Thirty-seven licenses to keep female dogs	185.00
Six Kennel Licenses	60.00
	$ 617.00

Clerk and Collector's Fees and Licenses

78 Licenses were issued from the Town Clerk's office during 1920; for which the total sum of $378.50 was received, for fees I received the total amount of $188.15.

TAX COLLECTOR'S REPORT

1920 Taxes

The 1920 committment of taxes reached a total of $269.695.30, an increase over the 1919 committment of $58,905.46.

Interest Account

Interest received from 1920 taxes	$ 406.12
Interest received from Sanford Nat'l Bank	13.50

Interest received from Springvale Nat'l Bank	5.70
Interest received from Sanford Trust Co...	6.41
	$ 431.73

Abatements

The abatements on the commitment of 1920 taxes reached a sum of $1933.91. Below is a list of abatements made by the assessors.

Real and Personal, Overtaxed or Taxed Twice

Allen, Clara and Oraville Day, $17.50; Allen, Myron L., $14.00; Batchelder, William, $31.00; Binnett, Malcolm P., $12.25; Ba.lin, A. M., $12.25; Cheney, Wilson S. heirs, $122.50; Currier, Peter 2nd., $38.00; Denby, Sydney and Alice M., $14.00; Duckworth, $21.00; Dugas, Felix, $28.87; Flint, George F., $20.50; Frost, Howard, $64.75; Gillings, Henry W., $4.75; Gowen, George W., $9.14; Goodwin, Irving A., $3.50; Hall, F. H. and H. C., $12.25; Holley, Rudolph, $38.00; Philip Houle, $31.00; Kelley, Harry J., $17.50; Kingsbury, Elizabeth, $63.00; L'Heureux, Narcisse, $45.50; Lavasseur, Adrian, $21.00; Lightowler, Sam, $14.00; Lord, Preston C., $21.00; McKenney, Louis A., $3.50; Mallinson, Sarah E., $17.50; Muller, E. M., $29.90; Martineau, Cyrus, $17.50; Morin, Harry, $31.00; Normandeau, Napoleon, $15.75; O'Neill, Lester, $3.50; Perkins, Allen A., $44.63; Porell, Edward J., $1.75; Powers, Erlon C. and Ida M., $14.00; Preece, MacDonald, $17.50; Quint, Everett, $7.00; Ridley, William T., $42.00; Rushton, Sandy, $20.12; Seamans, Trueman, $17.00; Stewart, J. A., $42.00; Smith, Isaac A., $21.00; Spence, Ernest, $14.00; Springvale Farmers' Union, $63.00; Swasey, Claude, $5.25; Sanborn, Fred S., $35.00; Therreault, Albert, $27.50; Trafton, C. A., $ .75; Talbott, W. T., $16.00; Turmelle, Alphonse,

$18.75; Turgeon, Adelphus, $10.00; Warren, Patt L., $38.00; Warren, Alva, $1.75; Warren, John A., $15.75; White, Mose, $3.50; Bedard, Menard, $49.00; Haynes, A. E., $68.25; Paquett, Jeddie, $24.50. Total...$1,414.91

Not 21, Not Taxable, 1920

Barotte, Alfred, $3.00; Reiger, Henry, $3.00.
Total $6.00

Persons Over 70

Belanger, Joseph P., $3.00; Haley, Mark C., $3.00; Morrisette, Victor, $3.00; Perkins, Eugene C., $3.00; Robshaw, Edward, $3.00. Total ..... $15.00.

Persons Deceased

Bacon, Barriana, $3.00; Goodrich, Sewall, $3.00; Joy, Percy, $3.00; Martin, Michael, $3.00.
Total $12.00

Persons Crippled, Poor, Sick, Blind, and Unable to Pay

Arcand, William, $3.00; Bagulay, Sam, $3.00; Browning, Harry, $3.00; Carpentier, Treffla, $3.00; Lavoie, Agystas, $3.00; Beaupre, Charles, $3.00; Smith, Edgar S., $3.00; Vermette, Albert, $3.00.
Total $24.00

The Following Persons Paid Poll Tax in Other Towns.

Allen, Hiram W., $3.00; Bernier, Joseph L., taxed as Joseph P., $3.00; Boutin, Eugene, $3.00; Brook, Thomas, $3.00; Burgess, Arthur, $3.00; Burgess, Arthur, taxed twice, $3.00; Burgess, William, Jr., taxed twice, $3.00; Carignan, Charles, taxed as Charles Currier, $3.00; Cram, Edgar, $3.00; Cram, Victor, $3.00; Decourcy, William, $3.00; D'Italia, Angelo, $3.00; Dubois, Joseph A., taxed twice, $3.00; Edwards, G. L., $3.00; Fletcher, John W., $3.00; Godbout, Lewis N., $3.00; Gray, Wm., Jr., $3.00; Grover, Clinton, $3.00; Harding, Lewis G., $3.00; Holley, Paul, $3.00; Hous-

ton, Fred, $3.00; Mace, Frank, $3.00; Morris, John, $3.00; Myers, N. C., $3.00; Nason, Henry, $3.00; Nason, William N., $3.00; Normand, Lewis, taxed as J. L. Normand, $3.00; O'Regan, Edward L., in U. S. Service, $3.00; Ouelette, Andre, $3.00; Perkins, Enoch L., $3.00; Roberge, Frank, taxes as Xavier Roberge, $3.00; Shepard, Raymond, taxed twice, $3.00; Sprague, William, $3.00; Stacy, Leroy, $3.00; Thompson, Clarence W., $3.00; Walker, Sewell D., $3.00; Wells, William, $3.00; Wiggin, Carleton, $3.00.

Total $114.00

The following persons have left town since Commitment:

Adams, Angelo, $3.00; Allard, Aura, $3.00; Arsenault, Joseph, $3.00; Arton, Justinian, $3.00; Atwood, Arthur, $3.00; Babbin, Harry F., $3.00; Barraclough, Lawrence, $3.00, no such person; Bartlett, Arthur, $3.00; Bascom, O. J., $4.00; Belliveau, Fred, $3.00; Benoit, Zatique, $3.00; Bergeron, Napoleon, $3.00; Berkley, Philip, $3.00; Bernier, Peter, $3.00; Bernier, Walter, $3.00; Binnette, George, $3.00; Black, Peter, $3.00; Boucher, Ludger, $3.00; Boufford, Ludger, $3.00; Brouchu, Adolphus, $3.00; Brown, Leon, $3.00; Boushard, Joseph, $3.00; Caleff, Leon S., $3.00; Camire, Arthur, $3.00; Camire, Naz're, $3.00; Champagne, Alex, $3.00; Charboneau, Romeo, $3.00; Cloutier, George, $3.00; Cloutman, Harry, $3.00; Coombs, Edward, $3.00; Costa, Joseph, $3.00; Cote, Arthur, $3.00; Cote, Noel, $3.00; DeAngelo, Tony, $3.00; Dechesne, Gilbert, $4.00; Deporian, James, $3.00; Derochier, Alfred, $3.00; Dubois, Arthur, $3.00; Dubois, Joseph, $3.00; Dubois, Joseph O., $3.00; Dubois, J. A., $3.00; Edwards, George, $3.00; Ferricilli, Camillo, $3.00; Fisher, Frank, $3.00; Freeman, William, $3.00; Frigon, Joseph, $3.00; Gagnon, Peter, $3.00; Gallant, Albert, $3.00; Gauthier, Octavian, $3.00; Gill, Wil-

liam H., $3.00; Grenier, Peter, 2nd, $3.00; Griggs, Harry, $3.00; Guay, Francis, $3.00; Haigh, Leon, $3.00; Harwood, Napoleon, $3.00; Heaphey, John, $3.00; Hepworth, Briggs, $3.00; Johnson, Sam, $3.00; Jones, R. A., $3.00; Jones, Roy W., $3.00; Kidder, Chas. D., $3.00; Knight, Franklin, $3.00; Laflamme, George, $3.00; Lalanne, Amedee, $3.00; Lamontagne, Charles, $3.00; Laprise, Paul, $3.00; Legas, Christie, $3.00; Lennon, James, $3.00; Lavasseur, Ernest, $3.00; Levesque, Lawrence, $3.00; Libby, Edwin, $3.00, Sick; Libby, William A., $3.00; McDearmid, Richard, $3.00; McDonald, Francis, $3.00; Malfant, Exildas, $3.00; Martel, Eugene, $3.00; Metcalfe, Charles, $3.00, paid elsewhere; Michelle, Origene, $3.00; Miller, John H., $3.00; Morin, Alfred, $3.00; Morin, Frank, $3.00; O'Connors, Cornelius, $3.00; Ouelette, Andrew, $3.00; Ouelette, Elzear, $3.00; Pedrick, Arthur, $3.00; Perrault, Joseph, $3.00; Perry, Harry, $3.00; Pelletier, Joseph, $3.00; Ramsdell, Guy, $3.00; Randall, Clarence, $3.00; Raymond, Adelard, $3.00; Remick, Lester, $3.00; St. Amant, Eugene, Jr., $3.00; Sanborn, Owen, $3.00; Siklos, Spiros, $3.00; Smart, Everett, $3.00; Simpson, Arthur, $3.00; Smith, Harry, $3.00; Spaulding, John, $3.00; Taylor, Perley B., $3.00; Tebbetts, Winfield C., $3.00; Therrault, Aime, $3.00; Thibodeau, William, $3.00; Thompson, William E., $3.00; Thrasher, Philip, $3.00; Tirrell, Earle, $3.00; Tallier, William, $3.00; Taylor, Abe, $3.00; Vermette, A. J., $3.00; Voyer, Joseph, $3.00; White, James, $3.00; Wilson, Guy, $3.00; Wood, William, $3.00; Wright, Henry $3.00; Wilsey, Willard, $3.00; Yeaton, Charles, $3.00.

Total $348.00

One resident and five non-resident real estate taxes were advertised.

Respectfully submitted

FRANK W. McCANN,

Clerk and Collector.

Report of the Road Commissioner, Southerly District

To the Municipal Officers:

I would respectfully ask that you publish the following statements regarding the expenditures of the Highway department in the Southerly district, in the annual report for this year:

During the past year several large expenditures have been made in the Highway department that were not contemplated when the budget was made up at the beginning of the year. The largest ones are as follows:

Resurfacing River St.	$2,100.00
Stone base job on Shaw's Ridge road	900.00
Stone base job on Mt. Hope road	900.00
Sidewalk on Storer street (approximate)	200.00
One road machine for Northerly district	336.30
Washouts during the month of Dec.	700.00
	$5,136.30

The street mileage in the Southerly district is 87 miles; 66 miles on the westerly side of the river and 21 miles on the easterly side of the river.

The total expenditure from the Highway in Summer fund is as follows:

Westerly side	$8,496.33
Easterly side	3,600.00

The above statements are made for two reasons, first, to show why the Highway appropriation was overdrawn. Second, to show that the Highway ap-

propriation has been distributed with all possible fairness.

In conclusion, I wish to ask the citizens to bear in mind that with the growth of the town the street mileage must necessarily increase, and that the cost for men and horses is nearly double the cost of five years ago. In other words, it will take $2,000 to accomplish the same amount of work that could have been done for $1,000, five years ago.

If the present cost of labor is to continue, either the town must appropriate a larger sum for the highways or else be contented if some of the streets do not receive the attention needed..

CHARLES C. CHADBOURNE,

Commissioner Southerly District.

Statement of Ordinary Receipts and Expenditures, for Year Ending January 31, 1921

Account Title	Amount appropriated and assessed	Received and due from other sources	Amount available	Amount charged	Over-drawn	Unex-pended
Schools Common	$37,700.00	$22,851.12	$50,551.12	$49,385.61	0	$1,165.51
Schools High	13,700.00	1,930.00	15,630.00	14,803.01	0	826.99
Schools Evening	1,500.00	42.45	1,542.45	1,155.45	0	387.38
School Repairs	5,500.00	6.55	5,506.55	5,504.76	0	1.79
School Books and Supplies	4,500.00	148.60	4,648.60	4,648.46	0	.14
School Incidentals	1,200.00	0	1,200.00	1,199.09	0	.91
School, High, Janitor and Fuel	2,900.00	0	2,900.00	3,242.22	$342.22	0
Domestic Art, Manual Training and Industrial Art	3,500.00	3,542.27	7,042.27	7,025.40	0	16.87
Superintendent of Schools, Salary	2,000.00	822.22	2,822.22	2,825.00	2.78	0
School Committee, Salary	300.00	0	300.00	300.00	0	0
Support of Poor	8,000.00	1,811.23	9,811.23	10,221.26	410.03	0
Highways—Summer	16,000.00	44.00	16,044.00	18,433.54	2,389.54	0
Highways—Winter	6,500.00	7.00	6,507.00	10,900.15	4,393.15	0
Incidentals	8,700.00	659.75	9,359.75	9,815.36	455.61	0
Sons of Veterans	275.00	0	275.00	275.00	0	0
Public Libraries	800.00	80.00	880.00	880.00	0	0
State Aid Road	1,732.00	1,725.69	3,457.69	3,451.19	0	6.50
State Aid Road Maintenance	2,500.00	993.90	3,493.90	2,263.63	0	1,230.27
Street Lights	6,495.00	0	6,495.00	6,141.72	0	352.28
Hydrant Rentals	3,932.94	0	3,932.94	3,866.51	0	66.43
Interest on Notes and Bonds	10,000.00	1,463.59	11,463.59	9,993.51	0	1,470.08
Town Hall—Sanford	2,600.00	1,363.45	3,963.45	4,851.92	888.47	0
Town Hall—Springvale	0	763.00	763.00	555.67	0	207.33
Brawn Tail and Gypsy Moths	500.00	0	500.00	437.46	0	62.54
Reduction of Town Debt	14,627.00	0	14,627.00	16,827.00	2,200.00	0

Sanford Fire Department	10,145.00	54.00	10,199.00	10,826.43	627.43	0
Springvale Fire Department	5,695.00	0	5,695.00	5,447.18	0	247.82
Police Department	4,680.00	2.00	4,682.00	4,825.13	143.13	0
Sewer Department	0	635.00	635.00	733.50	98.50	0
Tarvia on Streets	12,000.00	68.86	12,068.86	11,196.36	0	872.50
Collector's and Treasurer's Bonds	100.00	0	100.00	100.00	0	0
State Tax	46,459.27	0	46,459.27	46,459.27	0	0
County Tax	7,983.79	0	7,983.79	7,983.79	0	0
Dog Licenses	0	617.00	617.00	617.00	0	0
Dog Licenses returned	0	0	0	0	0	0
Damage by Dogs	0	18.75	18.75	18.75	0	0
Incinerator Department—Springvale	150.00	0	150.00	150.00	0	0
Incinerator Department—Sanford	800.00	0	800.00	771.70	0	28.30
Cemetery Department	0	5,192.93	5,192.93	5,118.58	0	74.35
Abatements. Overlay and Supplementary Tax applies	6,062.48	3,423.26	9,485.74	1,937.41	0	7,548.33
State Pensions	0	420.00	420.00	420.00	0	0
Soldier's Dependents	0	1,385.56	1,385.56	1,385.56	0	0
Burial of Soldiers	0	120.00	120.00	120.00	0	0
Mother's Aid	500.00	748.62	1,248.62	1,352.59	103.97	0
Notes	0	117,000.00	117,000.00	117,000.00	0	0
Railroad and Telegraph Tax	0	326.49	326.49	326.49	0	0
Clerk to Selectmen, Assessors &c.	1,200.00	0	1,200.00	1,200.00	0	0
Milk Inspector	200.00	0	200.00	200.00	0	0
Harris Street Extension	200.00	0	200.00	117.20	0	82.80
Beulah Street	100.00	0	100.00	99.70	0	.30
Ridley Street	50.00	0	50.00	40.30	0	9.70
Lebanon Street Sidewalk	1,500.00	1,321.56	2,821.56	3,171.56	350.00	0
Riverside Avenue Sidewalk	250.00	337.48	587.48	821.05	233.57	0
High Street Sidewalk	500.00	297.32	797.32	810.08	12.76	0
Berwick Street Sidewalk	200.00	0	200.00	23.00	0	177.00
Grading George Street	600.00	0	600.00	638.15	38.15	0

Statement of Ordinary Receipts and Expenditures.—Continued

Account Title	Amount appropriated and assessed	Received and due from other sources	Amount available	Amount charged	Over-drawn	Unex-pended
Grading North Avenue	300.00	0	300.00	309.43	9.43	0
Rebuilding Incinerator	400.00	0	400.00	1,196.42	796.42	0
Repairing Farm Buildings	300.00	0	300.00	253.07	0	46.93
Grading High School lot	500.00	0	500.00	487.83	0	12.17
Cleveland Tractor	1,625.00	0	1,625.00	1,720.00	95.00	0
Lebanon Street—Charles Street Sewer	7,090.00	0	7,090.00	5,517.50	0	1,572.50
Lebanon Street—Roberts Street Sewer	5,342.50	0	5,342.50	3,925.00	0	1,417.50
West Elm Street Sewer	1,200.00	0	1,200.00	1,200.00	0	0
Septic Tank, River Street	1,000.00	0	1,000.00	800.00	0	200.00
Repairing Willard Bridge	500.00	0	500.00	386.40	0	113.60
Repayment of Harry Howes	72.60	0	72.60	72.60	0	0
Hay Brook Hill Road	1,500.00	0	1,500.00	1,498.76	0	1.24
New County Road	5,000.00	15,000.00	20,000.00	11,371.00	0	8,629.00
Repayment of Arthur R. Caron, Taxes pd. twice	27.72	0	27.72	27.72	0	0
Aid to Soldier's families	0	26.03	26.03	26.03	0	0
	$269,695.30	$185,249.68	$454,944.98	$441,705.08	$13,590.16	$26,830.06
		269,695.30		13,239.90	13,239.90	
	$269,695.30	$454,944.98	$454,944.98	$454,944.98	$26,830.06	$26,830.06

NOTE.—There were no receipts from "Dog Tax refunded." The Town Treasurer corresponded with the State Treasurer and was informed that the receipts last year from Dog licenses was $33,091.00, and that the State paid out for damage done to domestic animals by dogs, amounted to $39,069.98.

FINANCIAL STANDING

Liabilities, January 31, 1921

Sewer Bonds	$ 44,000.00
Municipal Bonds	50,000.00
Mary A. Gowen, Notes, March 14, 1918	20,000.00
Mary A. Gowen, Note, December 10, 1918	4,000.00
Houston, Mary F., Note, November 1, 1920	2,000.00
Mariette Howe, Note, May 1, 1914	1,000.00
Marietta Howe, Note, October 4, 1914	2,000.00
High School House Notes	10,000.00
Sanford National Bank Note	10,000.00
Sanford Trust Company Note	5,000.00
Sanford National Bank Note, October 7, 1919, State road	1,732.00
Sanford National Bank Note, October 7, 1919, State road	1,732.00
Sanford National Bank Note, October 7, 1919, State road	1,732.00
Springvale National Bank, September 24, 1920, New County road	5.000.00
Sanford Trust Company Note, September 24, 1920, New County road	5,000.00
Sanford National Bank Note, September 24, 1920, New County road	5,000.00
Due Harry H. Morgan	54.16
	$168,250.16

Assets, January 31, 1921

Due from State, on Soldiers' dependents	$ 696.57
Due from State, account of paupers	342.68
Due from State, account of Soldiers' pensions	420.00

Due from State, account of Mothers' aid	291.00	
Due from State, account of Soldiers' burials	120.00	
Due from City of Calais, account of Lena Grant	145.28	
Due from Town of Parsonsfield, account of James Welch	12.00	
Received by Treasurer, Common Schools	1,165.51	
Reserved by Treasurer, High Schools	484.77	
Reserved by Treasurer, Industrial education	16.87	
Reserved by Treasurer, Evening school	387.38	
Reserved by Treasurer, State road	6.50	
Reserved by Treasurer, State road maintenance	1,230.27	
Reserved by Treasurer, New County road	8,629.00	
Cash in Bank and Trust Company	6,848.78	
Cash in Treasurer's hands	3,720.32	
Cash in Treasurer's hands		$ 24,516.93
Net Debt, January 31, 1921		$143,733.23

Errata

Page 16. "Total valuation" should read "Total Appropriation."

In Summer Highways and Bridges, an additional sum of $71.65, received by Charles C. Chadbourne, for Sweepings, etc., should be credited.

Note: Every year, after the taxes are assessed and committed, and the Collector has mailed his tax bills, a large number of taxpayers appear before the assessors, claiming their property, especially their personal estate, has been over valued and over taxed.

The law requires that the assessors, prior to the first day of April, shall post notices, notifying the inhabitants to make and bring in a complete list of their polls and estates, real and personal, and providing a penalty for their neglect so to do.

If every one would comply with the Statute which is given below, it would save the taxpayers, as well as the assessors, much trouble.

Revised Statutes, Chapter 10, Section 74:

"Before making an assessment, the assessors shall give seasonable notice in writing to the inhabitants, by posting notifications in some public place in the town, or shall notify them in such other way as the town at its annual meeting directs, to bring in to them true and perfect lists of their polls and all their estates, real and personal, not by law exempt from taxation, of which they were possessed on the first day of April of the same year.

"If any resident owner after such notice, does not bring in such list, he is thereby barred of his right to make application to the assessors or the County Commissioners for an abatement of his taxes, unless he offers such list with his application and satisfies them that he was unable to offer it at the time appointed."

We feel called upon to make a few statements regarding the overdraft in a few of the departments.

Summer Highway: In this department we found River street in such a condition that we deem-

ed it imperative that the street be practically rebuilt, which was done at a cost of two thousand dollars, this and the condition of the roads all over town as a result of the severe storm in November, which called for a heavy outlay, when it was supposed the roads were in good condition for the winter, accounts for the additional expenditures.

In the Incidental account we should have shown a balance unexpended, but for the greatly increased cost of three elections, the purchase of additional booths and the employment of a traffic officer. The appointment being made on petition of a large number of our citizens.

In Mothers' Aid, the State has doubled the number of beneficiaries, and will undoubtedly add more the coming year. In addition they have increased the monthly allowance in almost every case, in some cases more than doubling the amount allowed last year.

CHARLES P. ROWE,
CECIL J. SIDDALL,
SAM. J. MITCHELL,
Selectmen, Assessors and Overseers of the Poor.

AUDITOR'S REPORT

This is to certify that I have examined the books of the Town of Sanford, as shown to me by the Selectmen and Treasurer of said town, and find them correct.

JOHN H. SOUTHAM.

Sanford, Maine, February 8, 1921.

School Department

School Committee for 1920-1921

Lewis L. Harris, Chairman, term expires March, 1922.

Myron . Bennett, term expires March, 1921.

Dr. Alpheus C. Hanscom, term expires March, 1923.

Superintendent of Schools, and Secretary of the School Committee, Bertram E. Packard; residence, 6 Summer St. Telephone, office 265; residence 276-4. Office hours, 4 to 5 p. m.; Saturdays, 10 to 12 a. m., while the schools are in sesion.

Office Clerk, Thelma A. Lord; residence, 36 Pleasant St., Springvale. Telephone, office 265; residence 216-3. Office hours 8 to 11:30 a. m.; 1:30 to 5 p. m.; Saturdays, 9 to 12 a. m.

REPORT OF THE SUPERNTENDING SCHOOL COMMITTEE

To the Citizens of Sanford:

Your School Committee herewith submits its annual report of the Public Schools:—

The Committee desires to call your attention to the report of Finances by the Superintendent, and to the estimates for appropriations for the ensuing year.

While the appropriations are greater than last year, especially in the items of Common and High Schools, yet the larger part of this increase was authorized at the annual meeting in March, 1920, when increased appropriations in these departments were

voted by the citizens for increases in salaries of teachers; the greater part of that increase does not make itself felt until the ensuing fiscal year. The remaining increase is largely necessitated by the increased cost of fuel. The school situation has not yet become stabilized. There is still an alarming shortage of trained teachers, and there is no decrease as yet in the costs of books, supplies, fuel, repairs, etc. As a matter of fact, there has been an appreciable increase in the cost of books and supplies within the past year.

Your Committee desire to call especial attention to an appropriation for grading the High School grounds. Sufficient grading was done the past year to protect the water pipes from freezing, but this grading necessarily made the grounds more unsightly that before, and your Committee feels that this work should be taken care of during the present year, at least to the extent of making the necessary fill preparatory to the work of covering with loam and seeding with grass.

Your Committee would also call attention to the appropriation for Evening Schools. This work was resumed this year after a lapse of three years. A great deal of interest has been manifested and the results achieved have been most satisfactory. An appropriation similar to that of last year is recommended for carrying on this important work.

The appropriations have been carefully considered and made as low as possible and still maintain the high standard of our schools.

The following appropriations are hereby recommended:

Common Schools	$33,900.00	
High School	18,800.00	
Industrial Education	4,400.00	
Text Books and Supplies	5,000.00	
Repairs, Insurance, etc.	5,500.00	
Incidentals	1,300.00	
Superintendence	2,400.00	
Evening Schools	1,500.00	
Grading High School lot	1,000.00	
Total		$73,800.00

FINANCIAL STATEMENT

For the Fiscal Year Ending January 31st, 1921

Common School Account

Receipts

Appropriation by Town	$27,700.00	
Balance	676.78	
State, Common School Fund	11,984.69	
State, School and Mill Fund	9,876.15	
Tuitions, Conveyance, etc.	313.50	
		$50,551.12

Expenditures

Teachers	$37,456.88	
Janitors	4,818.46	
Conveyance	2,759.40	
Fuel	4,350.87	
		49,385.61
Balance		$1,165.51

Teachers, Common Schools

Blanchard, Esther	$775.97
Bradbury, Mabel	982.62
Campbell, Mary	567.69
Childs, Helen	1.50
Cobb, Ruby	39.00
Conary, Myrtie	813.98
Drinkwater, Carrie	782.46
Dutton, Gladys	991.80
Dyer, Mildred	1,214.92
Farrington, Theodora	870.44
Fogg, Edith	4.00
Folsom, Edna	20.00
Ford, Eva	105.00
Frohock, Louise	839.78
Fuller, Ruby	931,28
Furber, Evelyn	916.97
Garvin, Eva	126.46
Glines, Katharine	37.82
Goodwin, Doris	24.00
Gray, Marion	873.44
Harmon, Alice	991.80
Hayden, William	1,290.40
Hennigar, Gertrude	4.00
Hobbs, Ethel	991.80
Hobbs, Fannie	991.80
Johnston, Catherine	864.78
Jones, Alice	3.00
Knowles, Ella	18.00
Maloon, Ruby	508.48
McDonald, Jane	413.44
Merrifield, Carrie	78.00
Merrill, Estella	964.75
Morrill, Florence	991.80
Morton, Edith	991.80

Morton, Ruth	4.50
Moulton, Annie	929.63
Moulton, Pauline	805.43
Noble, Mildred	941.80
O'Connor, Marguerite	459.51
Pierce, Elizabeth	914.75
Pike, Catherine	428.14
Pike, Lois	871.82
Plummer, Ruth	803.48
Preston, Marguerite	841.80
Ross, Lillian	38.75
Scott, Maude	482.29
Skillin, Vernie	977.22
Sloan, Violet	459.51
Smith, Dorothy	6.00
Sparrow, Hazel	889.64
Spencer, Velmah	1,183.47
Sturdivant, Jeannette	3.00
Taylor, Florence	459.34
Taylor, Gladys	29.00
Thomas, Ruth	1,114.92
Thrall, Ruth	982.08
Thyng, Evilena	964.80
Trafton, Mary	991.80
Webster, Ruth	1,114.92
Welch, Violet	551.31
Wells, Town of,	104.99
Wightman, Clara	4.00
Yerxa, Edna	76.00
	$37,456.88

Janitors

Allen, Stanley	$983.41
Blanchard, Esther	19.00
Boothby, A. C.	865.09

Boucher, W. C.	10.50	
Buzzell, C. B.	804.56	
Carpenter, Roger	8.55	
Drinkwater, Carrie	19.00	
Gowen, E. L.	1,007.61	
Greenough, William	4.50	
Moulton, Paulina	19.00	
Plummer, Ruth	7.50	
Whitney, S. B.	1,069.74	
		$4,818.46

Conveyance

Atlantic Shore Line R. R.	$809.50	
Bedell, W. A.	370.00	
Blanchard, Andrew	100.00	
Davis, Nathan	5.00	
Fournier, Mrs. Joseph	25.00	
Morrill, Mrs. Arthur	320.00	
Pinkerton, John	60.00	
Ridley, W. T.	16.00	
Shaw, D. L.	404.00	
Wentworth, E. E.	4.00	
White, Moses	135.00	
Yuill and Stiles	510.90	
		$2,759.40

Fuel

Blanchard, Elmer	14.50
Blanchard, Stephen	4.00
Carpenter, O. W.	50.00
Derby, Herbert C.	10.70
Deschenes, Alphonse	5.50

Hanson, Frank W.	35.00	
Hurd, F. W.	126.00	
Merrifield, Frank	32.00	
Ridley, J. G.	33.00	
Roussin, Arthur	7.50	
Sanford Mills Corporation	4.00	
Trafton, Charles	3,297.37	
Trafton, Louis	36.85	
Wentworth, E. E.	451.95	
Willard, Hiram	242.50	
		$4,350.87

HIGH SCHOOL ACCOUNT

Receipts

Appropriation by Town for Teaching	$13,700.00	
Appropriation by Town for Janitor & Fuel	2,900.00	
State, Free High School	500.00	
State, Physical Training	800.00	
Tuitions	630.00	
		$18,530.00

Expenditures

Teachers	$14,803.01	
Janitor & Fuel	3,242.22	
		18,045.23
Balance		$484.77

High School Teachers

Adams, Harriet	$55.00	
Armstrong, Ethel	23.68	
Couture, Elsie M.	573.30	
Folsom, Doris	619.92	
Foss, Mary Ann	1,039.68	
Jordan, Margaret	555.64	
Leckenby, Sybil	1.50	
Lougee, D. Aileen	579.08	
Miller, Mary	132.59	
Murphy, Margaret	1,318.44	
Neff, Sara	197.52	
O'Connor, Marguerite	520.92	
Partridge, John A.	2,536.70	
Pitt, Edith S.	544.68	
Prentiss, Leora	1,073.87	
Sampson, Verdal M.	931.73	
Sanborn, Helen	5.00	
Smith, Blanche	74.00	
Talbot, Philip	842.20	
Thompson, Amy	1,092.02	
Trowsdale, Norah	6.88	
Tuttle, Lula	1,044.68	
Webb, Dorothy N.	606.48	
Wightman, Clara	427.50	
		$14,803.01

Janitor

Witham, Charles		$1,426.68

Fuel

Trafton, Charles	$1,796.84	
Trafton, Louis	7.00	
Wentworth, E. E.	11.70	
		$1,815.54

INDUSTRIAL EDUCATION ACCOUNT

Receipts

Appropriation by Town	$3,500.00	
Balance	74.11	
State Aid, Common Schools	2,241.42	
State Aid, High School	750.00	
Federal Aid, High School	328.78	
Supplies sold	147.96	
		$7,042.27

Expenditures

Teachers	$5,527.96	
Supplies & Equipment	1,497.44	
		7,025.40
Balance		$16.87

Salaries

Burke, Alice M.	$781.01	
Edwards, Lee	1,301.63	
Libbey, Zula M.	226.96	
MacKay, Leslie W.	2,094.68	
Neff, Sara M.	460.46	
Philbrick, Blanche	663.22	
		$5,527.96

Supplies & Equipment

Allen, H. G. Co.	$81.06
Allen, W. A. Co.	41.72
American Blaugas Corporation	47.64
Boston Cooking School Magazine	1.50

Broggi, F.	168.19
Brown & Fogg Co.	4.94
Brown, O. W. & Son	35.62
Bruce Publishing Co.	6.15
Buzzell, A. S.	13.00
Chandler & Barber	63.65
Clark, Geo. T.	16.84
Clark, Geo. W.	15.41
Clark, O. D.	12.60
Dalton & Rowell	1.20
Darvill's Bakery	.60
Emery, S. B. Co.	43.15
Engerson, John F.	.75
Folsom Bros.	18.43
Folsom, F. D.	20.58
Garnsey, A. E.	33.60
Goodwin's Pharmacy	.60
Hammett, J. L. Co.	22.00
Hanson, S. D.	.40
Ideal Cash Market	24.49
Kostis, N.	3.12
Ladies' Store	2.04
Leavens, Wm. & Co.	13.00
Libby, O. V.	2.50
Libbey, Zula M.	1.81
Makepeace, B. L.	41.56
Moulton Hospital	.40
Nonotuck Silk Co.	1.25
Nowell, S. J.	80.52
Nutter's Sales Shop	14.40
Pitts, Herbert	3.61
Pottle, A. W.	6.56
Prang Co.	11.88
Prescott, N. J.	1.67
Quality Market	7.22

Raymond, Guy	.48	
Remick, W. C.	38.10	
Sanford Pharmacy	7.35	
Shepard Stores	19.13	
Simonds Mfg. Co.	5.54	
Smith, Frank D.	2.74	
Springvale Steam Laundry	5.65	
Stansfield Bros.	1.20	
Thurston Manual Training Supply Co.	57.42	
Wallace, J. D. Co.	332.19	
White Star Laundry	.95	
Willard, Hiram	81.36	
Willey, John Sons	1.20	
Wilson, A. A.	.75	
Woolworth, F. W.	10.85	
York County Power Co.	66.87	
		$1,497.44

TEXT BOOK AND SUPPLIES ACCOUNT

Appropriation by Town	$4,500.00	
Received from sales	148.60	
		$4,648.60
Expended		4,648.46
Balance		$.14

Expenditures—Text Books & Supplies

Adams, J. Q. & Co.	$6.84
Allyn & Bacon	92.44
American Book Co.	349.65
American Ribbon & Carbon Co.	33.00

Appleton, D. & Co.	64.21
Arlo Publishing Co.	12.80
Ascher, Emil	12.72
Atkinson, Mentzer & Co.	23.43
Atlantic Monthly Press	.80
Averill Press	316.85
Babb, Edward E. & Co.	187.21
Birchard, C. C. & Co.	30.27
Blagden, C. W.	10.00
Bobbs-Merrill Co.	1.40
Bradley, Milton Co.	356.46
Brown & Fogg Co.	56.52
Bruce Publishing Co.	6.83
Central Scientific Co.	124.13
Century Co.	4.92
Chicago Canvas Goods & Flag Co	18.39
Clark, Lester D.	3.15
Couture, Elsie M.	5.00
Cressey & Allen	33.83
Cudahy Packing Co.	15.95
Denoyer Geppert Co.	66.00
Ditson, Oliver Co.	.35
Dolge, C. B. Co.	6.43
Emery, S. B. Co.	13.00
Empire New England Co.	79.00
Fischer, J. & Bro.	2.42
Folsom, F. D. & Co.	.47
Garnsey, A. E.	2.00
Ginn & Co.	85.02
Goodwin's Pharmacy	.35
Hammett, J. L. Co.	242.35
Harcourt, Brace & Howe	4.15
Heath, D. C. & Co.	177.74
Hoskins Mfg. Co.	1.02
Houghton Mifflin Co.	16.36

Howard & Brown	32.40
Imperial Brush Co.	77.56
Knott, L. E. Co.	97.78
Lewiston Journal Co.	3.82
Lippincott, J. B. Co.	20.78
Little, Brown & Co.	10.48
Longmans Green & Co.	4.94
Loring, Short & Harmon	198.41
Macmillan Co.	96.03
Manifold Supplies Co.	22.50
Masury-Young Co.	91.50
Model Typewriter Inspection Co.	.75
Murphy, Edward	1.15
National Geographic Society	2.50
Nutter's Sales Shop	18.30
Orient Spray Co.	112.59
Palmer, A .N. Co.	11.31
Palmer, Herbert	146.90
Perry Pictures Co.	14.24
Phonographic Institute Co.	20.30
Pioneer Mfg. Co.	91.60
Pitman Isaac & Sons	14.15
Popular Educator	2.00
Porteous, Mitchell & Braun Co.	20.40
Prang Co.	35.25
Presser, Theodore Co.	6.05
Rand, McNally Co.	52.20
Religious Book Shop	2.15
Rines Bros. Co.	6.00
Robbins, George E. Co.	45.00
Ryan, Joseph F.	80.28
Sanborn, Benj. H.	123.62
Sanford Pharmacy	3.33
Sanford Trust Co.	2.00
Scott Foresman Co.	2.40

Scribner's, Chas. Sons	.86	
Silver Burdett & Co.	164.85	
Spencer, Velmah	7.78	
Springvale Advocate	36.70	
Standard Electric Time Co.	82.12	
Steinert, M. & Sons Co.	6.85	
Trafton, Chas. A.	4.00	
Underwood Typewriter Co.	153.03	
University of Chicago Press	2.85	
West Disinfecting Co.	45.00	
White Smith Co.	12.64	
The World	.90	
World Book Co.	196.75	
		$4,648.46

REPAIRS ACCOUNT

Appropriation by Town	$5,500.00	
Received from sales	6.55	
		$5.506.55
Expended		5,504.76
Balance		$1.79

Expenditures—Repairs

Ainsworth, S. W.	$1.00
American Radiator Co.	166.50
American Railway Express	50.57
Atlantic Express	17.26
Atlantic Shore Line R. R.	71.40
Batchelder Bros.	154.91
Bodwell Bros	17.80
Bodwell, V. C.	5.50

Boothby, A. C.	7.00
Boucher, W. C.	4.95
Bradford, L. S.	4.72
Milton-Bradley Co.	.86
Brown, O. W. & Son	110.20
Buzzell, C. B.	9.00
Chadbourne, Jesse	11.48
Chase & Thomas	12.00
Clark, J. & Sons	496.65
Clark, O. D.	4.07
Cullen, Gavin	527.92
Dolge, C. B. Co.	21.00
Eaton, Arthur	1.69
Emery, S. B. Co.	100.14
Finegan, John C. Co.	26.40
Folsom Bros.	2.80
Forbes, Laurence	4.63
Garvin, William	35.84
Graves, L. E.	5.50
Hall, Herbert	71.59
Johnson, Dennis	9.62
Johnson, J. M.	6.00
Johns-Manville, H. W. Co.	8.00
Leavitt, F. C.	6.00
Leavitt Insurance Agency	219.81
Libby, C. I.	6.00
Libby, O. V.	3.88
Littlefield, Chester	3.50
Lunge, H. E.	18.81
MacKay, Leslie	.67
Mullins, James	23.55
Murphy, Edward	1.40
Nowell, S. J.	127.62
Pierce, Chas. S.	2.15
Pottle, A. W.	33.49

Prescott, N. J.	34.40	
Robbins, George E. Co.	42.50	
Roberts, Charles	5.15	
Rumery, F. A. Co.	120.56	
Sanborn, W. E. & Son	675.90	
Sanford Carriage Co.	4.00	
Sanford Insurance Agency	163.70	
Sanford Water Co.	230.15	
Sherburne, W. H.	5.92	
Smith & Rumery	544.38	
Springvale Aqueduct Co.	115.63	
Stackpole, Chester	28.50	
Standard Electric Time Co.	13.94	
Stansfield Bros.	1.05	
Tanguay, Joseph	87.85	
Trafton, Louis	74.65	
Twigg, C. A.	10.38	
Wentworth, E. E.	1.35	
West Disinfecting Co.	74.00	
Weyland, C. E.	227.43	
Whitney, S. B.	26.50	
Woodward, Roland	242.17	
York County Power Co.	360.77	
		$5,504.76

INCIDENTAL ACCOUNT

Appropriated by Town	$1,200.00
Expended	1,199.09
Balance	$.91

Expenditures

Aley, Robert J.	$35.00
Averill Press	22.25

Biggers, Elmer	5.00	
Chick, J. L.	3.00	
Crabtree, J. W.	5.00	
Greenough, W. S.	1.16	
Hayden, Wm. O.	21.59	
Library Bureau	.83	
Lord, Thelma A.	599.00	
Loring, Short & Harmon	4.54	
MacKay, Leslie	2.48	
New Eng. Tel. & Tel. Co.	75.78	
Packard, B. E.	282.95	
Partridge, J. A	51.63	
Perkins, Howard	40.00	
Porel, Peter	43.50	
Portland Directory Co.	3.00	
Tuttle, Lula M.	2.38	
		$1,199.09

EVENING SCHOOLS

Receipts

Appropriation by Town	$1,500.00	
Received from sales	42.45	
		$1,542.45

Expenditures

Teachers	$980.50	
Janitors	79.50	
Supplies & Equipment	95.07	
		1,155.07
Balance		$387.38

Teachers

Burke, Alice	$55.00	
Dutton, Gladys	65.00	
Dyer, Mildred	63.00	
Ford, Eva	62.50	
Fuller, Ruby	40.00	
Furber, Evelyn	65.00	
Hayden, Wm.	91.00	
MacKay, Leslie	104.00	
Morton, Edith	57.50	
Murphy, Margaret	65.00	
Noble, Mildred	65.00	
O'Connor, Marguerite	45.00	
Pierce, Elizabeth	37.50	
Taylor, Florence	62.50	
Thomas, Ruth	42.50	
Welch, Violet	60.00	
		$980.50

Janitors

Allen, Stanley	$39.00	
Whitney, S. B.	40.50	
		$79.50

Supplies & Equipment

Babb, Edward E. & Co.	$10.22	
Heath, D. C. & Co.	60.94	
Manual Arts Press	22.41	
Richmond, Lysander	1.50	
		$95.07

SUPERINTENDENCE ACCOUNT

Receipts

Appropriated by Town	$2,000.00	
Balance	22.22	
State Funds	800.00	
		$2,822.22

Expenditures

Paid B. E. Packard		$2,825.00
Overdrawn		$2.78

SUMMARY OF ACCOUNTS

Common School Account, balance	$1,165.51	
High School Account, balance	484.77	
Industrial Education Account balance	16.87	
Text Books & Supplies Account, balance	.14	
Repairs & Insurance Account, balance	1.79	
Incidentals Account, balance	.91	
Evening Schools, balance	387.38	
		$2,057.37
Superintendence Account, overdrawn		2.78
Net Balance		$2,054.59

ESTIMATES FOR SCHOOL BUDGET
(February 1, 1921 to January 31, 1922)

COMMON SCHOOLS

Expenses

Teachers, under present schedule	$42,500.00	
Janitors	5,100.00	
Conveyance	3,000.00	
Fuel	5,100.00	
		$55,700.00
Expected receipts from State about		21,800.00
Necessary Appropriation		$33,900.00

HIGH SCHOOL

Expenses

Teachers	$16,850.00	
Janitor	1,400.00	
Fuel	2,300.00	
		$20,550.00

Receipts

State	$500.00	
State Aid, Physical Training	650.00	
Tuitions	600.00	
		1,750.00
Necessary Appropriation		$18,800.00

INDUSTRIAL EDUCATION

Expenses

Teaching, manual training and domestic science grades	$3,850.00

Teaching, household and mechanic arts, high school	2,550.00	
Supplies, grades	700.00	
Supplies, high school	900.00	
		$8,000.00

Receipts

Expected aid from State and Federal funds	3,600.00
Necessary Appropriation ...	$4,400.00

Text Books & Supplies

Necessary Appropriation $5,000.00

Repairs & Insurance

Necessary Appropriation $5,500.00

Incidentals

Necessary Appropriation $1,300.00

Superintendence

Necessary Appropriation $2,400.00

EVENING SCHOOLS

Expenses

Cost of teaching, estimated	$2,000.00	
Janitor service, books and supplies	300.00	
		$2,300.00

Receipts

State, estimated	800.00
Necessary Appropriation	$1,500.00

GRADING HIGH SCHOOL LOT

Appropriation recommended $1,000.00

REPORT OF THE SUPERINTENDENT OF SCHOOLS

To the Superintending School Committee of the Town of Sanford:

Gentlemen:

I have the honor to herewith submit for your consideration the annual report of the condition and progress of the public schools of the Town of Sanford. This report is my third, and it is the twenty-second in the series of reports of the Superintendents of Schools in this town.

I would respectfully invite inspection by you and other citizens of the town of the financial statements for the year just closed; also of my books and accounts, which, together with proper vouchers on file, are open to the inspection of any who may desire to see them.

In General.

In my opinion the schools of the town have accomplished very creditable work during the past year. The schools have been remarkably free from contagious diseases of all kinds, and as a result no time has been lost and we have had a remarkably good attendance.

Satisfactory progress has been made throughout the year along all lines of school work. The work of the teachers has been uniformly thorough and painstaking, and their cordial spirit of loyal support and co-operation is most commendable. With one or two exceptions, all teachers are either Normal or College graduates, and well trained and prepared for their work. In these trying times the town may be congratulated in the superior excellence and quality of its teaching force.

The exhibits of school work, including Manual Training, Domestic Science, Drawing, and Penmanship, together with an entertainment by school children in the evening, so successfully inaugurated in the Spring of 1919, was repeated in both Sanford and Springvale last Spring with marked success. Many people attended these exhibits and expressed themselves as well pleased with their general excellence. These exhibits have become a valuable feature of the school work and will be continued this coming Spring.

The High School also inaugurated a school fair and entertainment, combined with an exhibit of work from the Manual Arts and Household Economics Departments, which resulted very successfully, both from the standpoint of interest exhibited by parents and friends, and also financially. This feature of the High School work will be continued the coming year.

I wish to again emphasize the fact that the eight grade system is essentially for those pupils entering school at the age of six years. For those under that age our system practically comprises nine grades. I feel strongly that the average age of pupils entering the high school should be as nearly as possible fourteen years. The average pupil cannot do successful high school work if he is much under this age. We have pupils in all grades above the third, who are laboring at a disadvantage with their work for the simple reason that they are too young for the grade; the work is beyond their comprehension and understanding. Such a condition is to be deplored for the reason that it is through no fault of the pupil. Of course we strive to remedy this condition whenever possible, but in such cases we need the most cordial co-operation of the parent. The plan of a sub-prim-

ary grade, established two years ago, is working out well. In this grade pupils under six years of age find a quality of work that is adapted to their understanding without in any way attempting to force them to do work beyond their years. Because of this plan our first and second grades show a marked improvement in the quality of their work.

The system of ranking has been made a little more rigid during the past year for the simple reason that we believe that pupils receiving the highest marks should present a high standard of accomplishment for these marks. Ranks mean nothing if pupils can receive the highest marks upon the accomplishment of really mediocre work. At best, any system of ranking is discouraging and unsatisfactory unless we adhere rigidly to the principle that each pupil should be encouraged to do his best work in every particular, regardless of the work or rank of his fellow pupils.

Medical Inspection.

A serious drawback to the work of our schools is the lack of a well organized system of medical inspection. The public health is deservedly receiving a great deal of attention at the present time, and at no period in life should health be more zealously cared for than during the school life of our children. At this period in life, comparatively trifling defects in nose, throat, ears and eyes may be remedied, thereby resulting in a vastly increased capacity for work on the part of the child as well as in a more normal and healthy enjoyment of life. A system should be developed providing for a thorough annual examination of each pupil by a competent physician, with the resulting notification of parents of

any physical or mental defect. Accompanying, and made a part of this inspection, should be the work of the school nurse, who would visit the homes of the pupils and exert her influence in having these defects remedied. At the same time she would direct the various health activities. By these means the health and general welfare of our pupils would be greatly enhanced and the resulting advantages would be inestimable. Through the cordial co-operation of the town Health Officer, Dr. C. W. Blagden, much has been accomplished during the past year in the careful investigation of contagious and infectious diseases and at the same time especial attention has been devoted to those cases where pupils were manifestly retarded in their work through some easily remedied physical defect.

In one school, the Longfellow, at the suggestion of Dr. Blagden, a thorough physical examination was made of each pupil. The resident nurse, Miss Marion Wilson, assisted in this work. Of the 254 pupils examined, the following were found defective:

Throat (tonsils)	77
Teeth	151
Eyes	34
Heart	2
Lungs	2
Eczema	2
Dorsal curvature	1
Ptosin, left eye	1
Enlarged glands, neck	1

As a result of this inspection the following number were treated:

Tonsils	18
Teeth	64
Eyes	8
Other cases	4

Miss Wilson made an examination as to throat and teeth only, of the pupils of the Emerson, Roosevelt, Hamlin and Lincoln Schools, with the result that many pupils were found to have defective teeth or tonsils, or both.

The need for a School Physician and a School Nurse is plainly apparent, and I sincerely hope that some action may be taken concerning this most important subject.

Evening Schools

At the annual March meeting it was voted to maintain Evening Schools for the ensuing year. These schools had been suspended for three years, owing to lack of interest and poor attendance. Early in November these schools were organized, one at the Emerson School, Sanford, and one at the Hamlin School, Springvale. Courses were offered in Reading, Arithmetic, English, History, Geography, Civics, Penmanship, Cooking, Sewing, Mechanical Drawing, Shop Mathematics, Commercial Arithmetic, and Bookkeeping. A large number enrolled and the schools were in session three evenings per week, from 7 to 9 p. m. for a period of thirteen weeks. The attendance has been very good indeed, and eighty students practically attended the entire session. A most important feature in these schools is the work in Americanization. In these days it is of the utmost importance that all citizens read, write and speak the English language. Although it is rather discouraging to the adult foreigner to learn our language from the very beginning, yet if they will regularly attend these schools they can soon acquire the rudiments of the English language. It is hoped that these schools may be in session another year for a period of fifteen

weeks and that a large number will take advantage of the courses offered. The schools are organized on the plan that practically any course will be offered provided ten people will elect the said course and agree to continue it for the term.

High School

Despite the criticism of some of our citizens that our high school is not functioning properly, the attendance is large, the interest of the pupils is most commendable, and we have a corps of enthusiastic teachers well prepared for their work. In so far as classification is concerned, Sanford High School possesses as high a classification as can be given to any high school in New England. Our certificate privilege admits pupils without examination to any New England College, admitting pupils on the certificate plan. In addition we have certificate privileges to Dartmouth and West Point. Without exception those students going to College from our high school during the past two years are doing creditable work. Certain Colleges admit pupils only by examination and will not accept pupils by certification from any high school. It is clearly evident we cannot guarantee that any student will pass entrance examinations owing to the many uncertain features entering into the examination plan. Owing to the crowded conditions in many of our Colleges, only the most promising students from a large number of applicants are selected. Obviously this is a condition over which we have no control.

We cordially welcome frequent visits to the school from parents and citizens, so that they may see for themselves the quality and character of the work being done. From all such visitors we invite

friendly, constructive criticism. Criticism, however, that is given without this first hand knowledge is unjust and unfair in the extreme, and can result in nothing but injury to the school.

Within the past few years we have seen developed a radical change in sentiment as to what a high school really stands for. Twenty and thirty years ago the high school served principally as a fitting school for college. All the courses and all the teaching was centered about that one idea. Those pupils attending the high school who had no idea of going to college received what training they could from pursuing courses designed to prepare pupils for college. All this is now being rapidly changed. The high school has come to be recognized as what might be termed a people's college, and as such its service is to be of the greatest good to the largest number. Consequently it must present opportunities to the large student body who do no look forward to a higher educational course. A high school, which stands for a fitting school for something higher does not attract the many who do not propose to continue their studies beyond, or even along, the lines which such a school must of necessity follow . A high school of the present day must offer something in its curriculum besides mathematics and the humanities in order to serve the purpose for which it is maintained. Hence we should see to it that the high school courses be broadened and enriched by the introduction of subjects of a practical nature that will be of value to the boy or girl not intending to pursue his studies farther.

Not but that we should still continue to fit students for college in the high school. The point is that instead of making this the principal aim of the school, it should rather be the secondary aim, on the prin-

ciple that the school should serve the greatest number possible.

I wish to emphasize here a fact which I have often laid particular stress upon in my reports, and that is the need for home study on the part of the pupil. Nothing of a social nature should interfere with the pupil in devoting at least two hours to his studies outside of school. The chief advantage of a private school lies in the fact that pupils are required to observe evening study hours in preparation of their work. In the public schools this responsibility devolves upon the parent of insisting that pupils shall devote a fair part of their evening to study. It is a valuable lesson for children to learn that work must be done before they can play. This is the great lesson of self reliance which the pupil should learn in the public schools. Statistics of college records show that the class of public school pupils who learn this stern lesson of self reliance and do good work in the public schools have a great advantage over those pupils who come from the so-called private schools.

I am confident that if we should carefully examine the cases of those pupils failing to do good work in the high school, we would find that in ninety per cent of the cases such failure was due to lack of preparation outside of school. No one can be blamed for this condition save the parents themselves; if they will not use their influence and authority to demand this outside study the school authorities are helpless in the matter, and as a result the pupil fails, or nearly fails in his work. For in my opinion a pupil who does not do his best in school work, making of that work his main business in life for the time being, fails; and that the pupil who does his best, even though that best may be work of mediocre quality, succeeds.

Salaries

Although the question of salaries of teachers has become somewhat more stabilized than a year ago, owing to material increases throughout the entire country, yet the question is as yet by no means solved. There is still an alarming shortage of teachers, and this shortage will not be remedied until a more adequate compensation is rendered. The pendulum towards low salaries was allowed to swing a little too far and before the question is settled in a satisfactory manner it may swing somewhat toward the opposite extreme. Our normal schools are as yet unable to meet the demand for trained teachers, and the tendency in college is for an increasingly smaller percentage to go into the profession of teaching. It might be expressed that during the war and immediately after, when all departments of industry were paying abnormally high wages, and still are paying high wages as for that matter, young men and women got out of the habit of looking forward to teaching. Necessarily it will take some time for their habit of mind to change, and the ranks of the teaching force to be recruited thereby. We are not yet paying an adequate compensation for service rendered. Prior to the war the teaching profession stood the lowest in the scale of skilled industry, and as yet they are not materially better off than at that time. In very few instances have their salaries doubled, while their expenses have more than doubled. If we are to maintain the high standard of our schools in competition with the other progressive towns and cities of the state, we must see to it that at least we pay as high salaries as are paid in cities and towns similar in size to our own.

School Finances

While the situation is more promising than a year ago, and it is felt that the acute period of rapidly increasing school expenditures is nearly over, yet the situation has not yet become as stable as we would desire. Text-books and supplies have made a sharp advance in cost during the past year; the cost of repairs is still well nigh prohibitive; fuel is much higher, and we are paying largely increased salaries over those of a year ago. All of these causes must needs contribute to a budget considerably in advance of that of last year. Certain repairs must be made; it would be poor economy to wait too long a time to make them. We hope that from now on the situation will grow less acute and that gradually the school situation will stabilize so that such abnormally increased appropriations for schools will be no longer necessary.

I bespeak your careful consideration of the accompanying reports of the Principal of the High School, and the special teachers of Household and Mechanic Arts, Music, Drawing, and Penmanship.

In conclusion, I wish to thank the members of the Committee for their helpful assistance and advice. I wish also to express my thanks to the citizens of the town for their support and co-operation.

All of which is respectfully submitted.

BERTRAM E. PACKARD,

Superintendent.

REPORT OF PRINCIPAL OF HIGH SCHOOL

To the Superintendent of Schools of the Town of Sanford:

I have the honor to submit herewith for your consideration a report of the work done in Sanford High School during the year 1920.

The enrollment of students during the year was as follows:

	Boys	Girls	Average
Winter Term	143	141	251.2
Spring Term	137	135	251.3
Fall Term	152	148	280.2

Of the three hundred students in attendance during the Fall term, forty-seven were seniors; seventy-nine, juniors; eighty-six, sophomores; eighty-five, freshmen; and three unclassified. While the enrollment is smaller than it should be in a town as large as Sanford, yet it is encouraging to note that the growth of the school has been continuous and that the number of students who continue their work until graduation is steadily increasing.

In my report of last year I called attention to this fact, that the attendance was good, but that there was more tardiness than seemed necessary. I also stated that to allow such a condition to continue would in a large measure defeat the aim for which a school exists: viz., to train for citizenship. I am glad to report this year a marked improvement in this respect. By constant effort on the part of all teachers, inexcusable tardiness has been almost entirely eliminated.

The graduating exercises of the Class of 1920 occurred on Thursday evening, June 17th. Below is a list of the graduates.

Akroyd, Dorothy	Bryant & Stratton
Batchelder, Alice M.	Lasell Seminary
Brown, Ellen G.	Cashier at the Paris
Clifford, Sherburne C.	Syracuse University
Dennett, Guy F.	Bowdoin College
Dorrington, Howard L.	Boston University
Emery, Ruth	Lasell Seminary
Ford, Mildred C.	Sargent School for Girls
Frank, Irma H.	Haverhill Bank
Grant, Freda L.	Dental School in Boston
Graves, Forrest H.	Boston University
Goodwin, Linwood J.	Bowdoin College
Goodwin, Velma V.	Gorham Normal School
Hobbs, Florence A.	At Home
Hobbs, Rufina L.	Farmington Normal School
Hutchings, Theodore J.	Maine Alpaca
Jackson, Wilhelmina M.	Bookkeeper at Sanford Laundry
Jones, Gertrude	Dental School
Kershaw, Selwyn	Syracuse University
Leckenby, Sybil C.	At Home
Longbottom, Norman	Syracuse University
Low, Llewellyn J.	Sanford Mills, Finishing Dep't.
Mitchell, Howard T	Sanford Mills
Perkins, Marjorie A.	Sanford National Bank
Roberts, Earle F.	Sanford Mills
Russell, Mildred M.	Goodall Worsted Company
Searle, Donald P.	Burdett College
Simpson, Inez C.	Sears-Roebuck Office
Sterling, Ansel B.	Instructor, Dexter, Maine
Taylor, Gertrude	Boston University
Thompson, Lenora A.	Darvill's Bakery

Whiteside, Elizabeth	University of Maine
Whitney, Marion F.	Farmington Normal School
Wiggin, Myron E.	Telephone Operator
Willard, Lester H.	Dartmouth College

It will be noted from the above that twenty of the thirty-five graduates are now pursuing their education in other institutions of learning.

On Tuesday night, June 15th, when the class-night exercises were held, the class presented to the school two pictures entitled, "Pot of Basil" and "Indian Hunter." Both are now hung on the walls of the school building.

In addition to the courses of study as outlined in my report of last year, we have recently organized a debating council and have joined the Bates Debating League. At present we are scheduled to debate with Westbrook Seminary at Westbrook, and with South Portland High School at Sanford on the second Friday in March. The debating council is open to all students interested in such work. Plans have also been perfected and speakers selected for a public speaking contest to be held in the High School building on Wednesday evening, February 16th. I cannot endorse too highly such work, but if it is to be carried on in such a way as to get the best results, it should be in charge of a teacher trained especially for such work, and not thrust upon one already burdened with the duties of another department. Since a beginning has been made, I certainly hope it can be continued, for I believe that public speaking has already been too much neglected in schools.

In order to create a general fund for the maintenance of the various school activities, a school fair was held during March. The report of the fund is as follows:

Receipts

Receipts from Fair	$411.08
Received from Class of 1921	2.20
Received from other sources	6.89
Total Receipts	$420.17

Expenditures

Rental of Town Hall	$30.00
Paid Athletic Association	125.00
Folsom Brothers, Victrola	115.00
Delegates to Conference	26.60
General Expenditures (Vouchers for same in office)	56.30
Total Expenditures	$352.90
Balance on Deposit in Sanford Trust Company	$67.27

In my last report I stated that I had made application for a renewal of the certificate privilege granted by the New England College Entrance Certificate Board. This was granted and the privilege now extends to December 31, 1922. This entitles the graduates of the school to enter the following colleges on the Principal's certificates:

Amherst College.
Bates College.
Boston University.
Bowdoin College.
Brown University.
Colby College.
Mass. Agricultural College.
Middlebury College.
Tufts College.
Wesleyan University.
Williams College.

We have also been granted certificate privilege by Dartmouth College and by West Point. Any student, by applying himself faithfully during his four years' course, ought to qualify for a certificate. Since, however, the rating of a school is determined by the work done by its graduates in college, certificates have to be denied to those who have neglected to thoroughly fit themselves for college

In June we lost from the teaching force, by resignation:

Mr. Philip Talbot	Submaster
Miss Dorothy Webb	English
Miss Elsie Kench	Mathematics
Miss Clara Wightman	Mathematics
Miss Aileen Lougee	Latin
Miss Sara Neff	Domestic Science

These vacancies were filled by the election of:

Mr. Verdal Sampson	Submaster
Miss Doris Folsom	English
Miss Margaret Jordan	Mathematics
Miss Marguerite O'Connor	Mathematics
Miss Edith Pitt	Latin
Miss Blanche Philbrick	Domestic Science

At this point I wish to go on record as indorsing the general excellence of the work done by all teachers in all departments. Without exception, they have done their work faithfully and well and have co-operated in every way possible for the welfare of the school.

In conclusion I wish to express my thanks to the Superintendent for his wise counsel; to the School Board for their loyal support, and to the teachers for their faithful co-operation.

Respectfully submittedd,

JOHN A. PARTRIDGE,

Principal.

REPORT OF SUPERVISOR OF MUSIC

To the Superintendent of Schools:

I herewith submit a report of the Music Department of the Public Schools of Sanford.

The great value of music and the prime reason for it is to reconstruct experiences, "to make the children feel nature, religion, country, home, duty, and all the rest, out of which are the issues of life. To this, technique and everything should be subordinate."

With this in mind, and with the use of the material from the Progressive Music Series the teachers of the elementary schools have carried on most successfully the work of the past year as outlined by the supervisor. .

The schedule remains approximately the same in these grades as stated in my report of a year ago. Each class below the seventh grade has a lesson in music five periods per week, while the seventh and eighth grades have but three periods of greater length. One lesson each week is taught by the supervisor, and the remainder by the room teacher.

In connection with the School Exhibitions last Spring the Springvale schools presented the operetta "Arcticania," while the pupils in Sanford took part in a musical play entitled, "Uncle Sam's Visit." The efficient work of the pupils at these times reflects much credit upon the entire corps of teachers who worked so untiringly for the success of the performances.

The High School chorus meets once each week for rehearsal. Our work so far this year has been the study of standard songs and choruses . Soon we are to begin rehearsals on the chorus parts of "The Bo-

hemian Girl," which is to be presented at the School Musical Festival in connection with the Maine Teachers' Association at Portland next October.

The High School Orchestra has at present thirteen members, only five of whom were with us last year.

We have instituted an elective course for juniors and seniors in Music Appreciation which is proving most interesting and valuable . The work for the first half year dealt with the Principles of Music, and for the second half year we shall study the Orchestra. The class meets once each week with the supervisor and our illustrations are provided either by the use of the talking machine, a performance by a member of the class or by the instructor. Our only regret is the fact that it is impossible for this class to meet more than once each week for a period of forty minutes' length.

We are also giving credit toward graduation from the High School to pupils who study music outside of school with a reputable teacher and who give the equivalent amount of time to this subject as that given to any study in the school curriculum. At present, only students on the violin and piano are enrolled in this course. Their ranks are recorded and a record of their progress kept at the school. This system of credit is based upon the recommendations of the State Committee on Music in High Schools and will eventually be carried out according to a State outline for such work. In this way the most efficient study of music possible in the community can be accomplished and the standard of the work raised to the highest level.

The rural schools are becoming acquainted with music in a way entirely new to many of the pupils in

these localities through the use of the talking machine, for all the schools except one now own a machine. These have been earned through the efforts of the teachers and pupils of each school and much praise is due them for their successful entertainments and socials. Already the influence of the music brought to the children by the machines is evidenced in their regular class work and splendid results are being shown.

In conclusion, I wish to thank the superintendent, the school committee, and the teachers for their hearty co-operation and assistance which has made my work of the past year most enjoyable.

Respectfully submitted,

VELMAH C. SPENCER.

REPORT OF SUPERVISOR OF DRAWING

To the Superintendent of Schools:

I hereby submit a report of the work in drawing in the Sanford Public Schools.

By many people, drawing and art appreciation, has long been considered a subject for the few, who show particular ability in the work. That idea will soon cease to exist for art is becoming a useful and essential subject, not for the few, but for each and every child in school. Why is it useful? If a child is called upon to represent some object placed before him, he must judge proportions, lines and masses; if he represents colors he must use judgment and reasoning in their selection; and if called upon to plan a design for an object he must consider the use of the object and the suitability, of the design and coloring, to the object.

When simply and practically presented drawing and art calls for a development of judgment and reas-

oning ability and teaches keen observation and appreciation of the beautiful, all of which may be gained whether or not one has the faintest trace of artistic ability.

Under the present schedule, drawing is taught forty-five minutes per week in the first six grades and one hour per week in grades seven and eight. Alternate weeks the supervisor gives a lesson for the alloted amount of time, in each grade.

Feeling the need for a better understanding and appreciation of the work of the world-famous artists, a brief course in picture study has been outlined and introduced the past year. A selected list of pictures, for each grade, with a copy of each, has been placed within access of the various teachers. And it is hoped, with picture study a definite part of the work it may become a source of inspiration and pleasure to the pupils.

Through the kindness of Mr. MacKay sand tables have been made and placed in several of the primary rooms. These tables are to be used in connection with the drawing and construction work. A brief outline is being arranged for this, so that there may be a definite aim in each grade.

At present there are five classes at the High School, four in connection with the Industrial and Household Arts courses, and one general class. All of these classes meet for one fifty minute period each week, and with the increase in time, more and efficient work is being done.

The rural school work has been successfully carried on by the respective teachers, and the results show a pleasing progress. The supervisor visits these schools each month leaving outlines for the intervening lessons.

In conclusion, I wish to express my appreciation to the teachers for their faithful assistance and to all others who have co-operated in the work of the year.

Respectfully submitted,

RUTH I. WEBSTER.

REPORT OF SUPERVISOR OF PENMANSHIP

To the Superintendent of Schools:

I herewith submit my report of the work being done in penmanship in the Public Schools of Sanford.

In teaching writing as in all other subjects there must be a definite aim, and a certain course to be accomplished, which would be well to state briefly at this time.

In order to obtain the best results in muscular movement penmanship the, "Eight Essential Steps," must be carried out accurately. These are divided into three stages namely:

Stage 1—In which the pupils are taught how to sit, relax, to develop the right motive power, and to make simple exercises with rhythmic motion.

Stage 2—during which they are taught to do all of their writing with the muscular movement, regardless of the fact that their penmanship may at times be somewhat erratic..

Stage 3—in which they are taught to visualize the letter forms closely to improve upon their general style of writing, andd to finally make it ideal from every viewpoint.

Its main object is to teach rapid, easily-executed business writing and not to exploit anyone's skill as a pen artist. Hundreds of young men and women have made it the stepping-stone to positions in busi-

ness offices where commercial advancement has rewarded faithful service.

It would also be well to bear in mind that the penmanship of pupils is important because it carries a heavy load in correlation with other branches. In nearly every subject taught in the school curriculum it must be used and the pupil who writes a style embodying legibility, rapidity, ease and endurance has a great advantage over the pupil who sits in a cramped position and scribbles with his fingers.

For an incentive awards of various designs and significance are offered to the pupils. The first is an attractive Palmer Button for the first twenty-five drills in the Manual. A Progress Pin is awarded for one hundred drills; an Improvement Certificate for one hundred seventy-two, and a Final Certificate which certifies that the pupil has thoroughly mastered the Palmer Method of Business Writing.

There are also awards for the first and second grade pupils; the first a silver star button, and the second a gold one.

According to our present schedule it has been arranged to visit each grade once a week devoting thirty minutes in all of the grades.

In addition the rural schools are visited once each month, and, under the efficient work of their teachers, the pupils are able to complete the outlines left by the supervisor.

At the High School one period a week is reserved to supervise the work done by the first year students of the commercial course.

The teachers are interested in the free correspondence course offered them, and, Ethel M. Hobbs, Vernie B. Skillin, Elizabeth L. Pierce, Hazel Sparrow, and Evelyn I. Furber have received their teachers' certificates. Those who have completed the course

and are now ready for their examinations are: Estella L. Merrill, Mildred E. Noble, Marguerite O'Connor, and Ruth M. Thomas, while others have nearly finished.

The town has been very fortunate in securing teachers who have become expert instructors of practical penmanship, and it is due to their faithful assistance that the pupils are doing excellent work and are now striving for their awards. We feel confident that many will attain them.

In conclusion, I wish to say that I deeply appreciate the co-operation of Mr. Packard, the school committee, and the teachers, all who have by their kindness assisted in every possible way.

Respectfully submitted,

THEODORA G. FARRINGTON.

REPORT OF SUPERVISOR OF INDUSTRIAL ARTS

To the Superintendent of Schools:

I herewith submit to you my second annual report of the Industrial Arts Department of the Sanford Public Schools.

The term industrial arts is used to designate a type of work long known as manual arts or manual training. As applied to the work in the Sanford Schools, the term industrial arts has reference to that type of educational experience wherein sufficient relative time and direction are given that it may adequately serve the needs of those boys who have definitely decided to enter industry upon leaving school, or may supplement the experience of those already at work in industry.

Industrial arts finds a place in education as do agriculture, commercial subjects, medicine, law, engineering, etc., because society has need for trained

workers in industry as it has in these other lines of activity, and because an individual so trained makes a better citizen than if untrained. Industrial arts with its early specialization, finds a place in elementary educaton because of the fact that those it seeks to aid cannot or do not remain through the high school age, the age most suited for the serious pursuit of vocational training. Oportunities educationally are not equal when only that type of education is offered which the well-to-do and the intellectually inclined may secure.

The course has been outlined and presented for the actual needs of a Sanford boy in so far as equipment permits.

The work in the grades consists of bench woodworking and mechanical drawing. The tool processes and construction are introduced when actually needed to build a useful project. The student is encouraged to design and make individual projects in which he is especially interested, or of which there is a need in the home. These projects are, of course, dependent upon whether or not they are within the student's capabilities. In mechanical drawing the students are taught the use of instruments, methods of drawing, correct dimensioning; and how to read a blue-print.

Mechanical drawing in the high school is not an abstract subject but is practical drafting. Machine-drawing, assembly and detail, is taught by methods similar to those of a modern engineering office.

Woodworking is taught, in as nearly shop methods as the equipment of the shop and the training of the students will permit. The students have designed and built individual articles for which they or their homes have felt a need. A partial list of these articles are: electric lamps, tables, telephone tables, serv-

ing trays, medicine cabinets, hat-trees, piano benches chairs and desks.

The sophomore class under a foreman made six sand tables for use in the grade schools. They have also completed the cabinet to hold the Goodall collection for use in the library.

The freshman class using jigs and fixtures made a large number of toys which were placed on sale at church fairs. A percentage of the money realized was given the churches and the remainder will be used to buy additional equipment for the school shops.

Each member of the junior class is making a piece of furniture to be placed on sale at the High School Fair. The sum realized will be their contribution for bettering the shop equipment.

A closer correlation with the other school subjects has been effected, especially in freehand drawing and chemistry.

I take this opportunity to thank the Superintendent, School Board and school principals for their support and helpful interest.

Respectfully submitted,

LESLIE W. MACKAY.

REPORT OF SUPERVISOR OF HOUSEHOLD ARTS

To the Superintendent of Schools:

I herewith submit my report of the work of the Home Economics Department of the High School for the past year.

It is recognized that every girl preparing for life through any kind of an education, will have more or less to do with a home; and upon proper management of the home depends much of the happiness and success of the community. Hence a training in home economics should be part of every girl's education.

The aims of the department as have been previously stated are to teach the science and art of home making and to acquire the ability to efficiently accomplish every day tasks. The course consists of the following classes:

1st year. The time is spent in sewing. The aim of this course is to teach the girls the proper construction of clothing and the selection of styles and materials suited to their age and mode of life. Renovation, mending and a careful study of textiles are also included. As a part of the work the girls have made sewing outfits, gymnasium suits, underwear, cotton dresses and aprons.

2nd year. Cooking and Household Sanitation. The cooking course includes plain cooking, a study of food values, preparation and serving of simple menus, marketing, housekeeping, and as much practical application in the home of these principles as possible. In connection with the course in cookng the girls have planned and prepared lunches for the teachers, which gives practice in ordering and working with larger amounts of food than would otherwise be possible. As a special project, at the close of the football season this class prepared and served a banquet for the football team and other guests.

The course in household sanitation is closely related to the other courses and has included a study of the sanitary conditions in the home and in the community.

3rd year. Sewing. The sewing in this course includes more advanced work, drafting for pattern construction and alteration, dressmaking and millinery. About half of the time has been spent on millinery work.

Respectfully submitted,

BLANCHE C. PHILBRICK.

REPORT OF SUPERVISOR OF DOMESTIC SCIENCE

To the Superintendent of Schools and the members of the the School Board:

I hereby submit my report of the work of the Domestic Science Department in the Public Schools of Sanford for the year ending January 31, 1921.

The aim of this department is to teach the girls the fundamentals of home-making in order to help them in the life which most of them will take up after leaving school.

The course of study in the schools for this work provides for handwork in the fifth grade, sewing in the sixth, cooking in the seventh and the first half of the year in the eighth and sewing in the eighth the last half.

The handwork, although not strictly speaking Domestic Science work, is a stepping stone to that work. It consists of work in cardboard construction, thus training the children for their work in Domestic Science and Manual Training by using their hands. Ths work is taught by the grade teacher but the work is planned by the Domestic Science teacher.

The girls in the sixth grade are making their uniforms for cooking in preparation for next year's cooking. These uniforms consist of towel, holders, cap and apron and take in both hand sewing and machine sewing.

The cooking in the seventh grade centers around the breakfast and supper menus with the preparing and serving of simple luncheons. This work also includes lessons on personal hygiene, care of kitchen and laundry.

The eighth grade work in cooking has to do mostly with the dinner foods and the preparation and

serving of same. Very little work was done in pickling or preserving this year, due to the fact that most of the products for this work were not available when school opened in September.

In the eighth grade sewing class curtains are being made for the laboratories, also some table menus and with the help of Miss Webster they will be stenciled.

Owing to the large numbers in the seventh and eighth grades this year and to the fact that we have not been able to obtain gas for our ranges these grades have had to be divided into two divisions thus causing the girls to have cooking once in two weeks instead of once a week. We all hope that before long we will either have gas or electric stoves instead, as otherwise we can only do about half of the work that we should accomplish.

It is interesting to observe the girls in the seventh and eighth grades in cooking and see them realize that they are not only taking cooking to learn to plan, cook and serve meals, but to know the nutritive value of the different foods and their place in the diet so that the body will be properly nourished.

In conclusion I wish to thank the superintendent, teachers, and others who have so willingly assisted in the work of the year. I make special notice of Miss Webster, who has been of great assistance in overseeing the work of designing and making invitations, place cards and menus.

Respectfully submitted,

ALICE I. BURKE.

STATISTICS

Cost per Pupil for Chief Items of Expense

Average number of pupils belonging	1199
Salaries of teachers	$52,259.89
Cost per pupil	$43.58
Salaries of Janitors	$6,245.14
Cost per pupil	$5.20
Fuel	$6,166.41
Cost per pupil	$5.14
Books and Supplies	$4,648.46
Cost per pupil	$3.87
Total Expenses, excluding Repairs and Industrial Education	$73,278.39
Cost per pupil	$61.11

High School

Cost per pupil for all school expenses (excluding Repairs and Industrial Education) based on total enrollment	$70.74
Cost per pupil for all school expenses (excluding Repairs and Industrial Education) based on average attendance	$79.86

Elementary Schools

Cost per pupil for all school expenses (excluding Repairs and Industrial Education) based on total enrollment	$45.30
Cost per pupil for all school expenses (excluding Repairs and Industrial Education) based on average attendance	$55.91

Industrial Education

Total expenses, all purposes	$7,025.40
Number of pupils enrolled	430
Cost per pupil	$16.33

Average cost per pupil for all purposes, based on total enrollment	$58.91
Average cost per pupil for all purposes, based on average attendance	$71.41
Cost of schools by local taxation per $1,000 of valuation	$8.38
Per capita cost of school by local taxation (population of Sanford 10,691)	$5.84

HIGH SCHOOL

For Year Ending July 1, 1920

1.	Whole number of different pupils for year	289
2.	Aggregate Attendance	47,795
3.	Average daily attendance for year	255.48
4.	Average length of school year in days	186.94
5.	Number of weeks of school during year ending July 1st, 1920	38
6.	Number of pupils not residents of Sanford	15

7. Courses	No. pupils enrolled Boys	Girls
College Preparatory	80	48
English	30	5
Commercial	6	78
Mechanic Arts	30	
Domestic Arts		12

8. Classes	No pupils enrolledd Boys	Girls
First Year	58	54
Second Year	40	47
Third Year	31	22
Fourth Year	15	20
Specials	2	

9.	Whole number of pupils studying (Sept. 1, 1920)	
	English	300
	Mathematics	165

History	92
Science	84
French	100
Latin	69
Music	112
Mechanical & Free Hand Drawing	65
Manual Training	28
Domestic Science	24
Penmanship	14
Stenography and Typewriting	37
Spanish	11
Bookkeeping	60

ELEMENTARY SCHOOL STATISTICS

For Year Ending July 1, 1920

1. Number of different pupils registered in Common Schools from July 1st, 1919 to July 1st, 1920:
   Boys, 589; Girls, 576 Total 1165
2. Number of above previously registered during the year in schools of some other town or city of the state:
   Boys, 24; Girls, 32 Total 56
3. Number of above registered in rural schools: Boys, 32; Girls, 34 Total 66
4. Number of above registered in village schools: Boys, 565; Girls, 529 Total 1094
5. Total number of days present of all pupils: 171,860
6. Average daily attendance for year: 943.69
7. Average length in days of school year: 182.11
8. Number of weeks schools were maintained by terms: Fall Term: 14; Winter Term: 8; Mid-Winter Term: 9; Spring Term: 6; Total 37

9. Number of compulsory school age (7 to 15) attending private or parochial schools below high school grade:
   Boys, 360; Girls, 373 Total 733
10. Number of persons not of compulsory school age attending private or parochial schools below high school grade:
   Boys, 42; Girls, 38 Total 80

CALENDAR 1921-1922

Spring term closes Friday, April 29, 1921. Vacation one week.

Summer term May 9, 1921 to June 24, 1921. Seven weeks.

Fall term, September 12, 1921 to December 23, 1921. 15 weeks. Vacation one week.

Winter term, January 3, 1922 to February 17, 1922. Seven weeks. Vacation one week.

Spring term, February 27, 1922 to April 28, 1922. Nine weeks. Vacation one week.

Summer term, High School, May 8, 1922 to June 23, 1922. Seven weeks. Grades, May 8, 1922 to June 16, 1922.

School year: High School, thirty-eight weeks.
Grades, thirty-seven weeks.

Vacations:—the week including December 25th
February 22nd
and May 1st.

Holidays

The schools have the following holidays:

Patriot's Day, April 19th.
Memorial Day, May 30th.
Two days at Thanksgiving.

Total Enrollment of Schools—Fall 1920

Schools	1	2	3	4	5	6	7	8	9	10	11	12	Rural	Special	Totals
High School									85	86	79	47		3	300
Emerson					72	90	105	78							345
Longfellow	89	61	63	70											283
Roosevelt	30	13	13	26	22										104
Hamlin			42	30	29	37	56	34							228
Lincoln	40	29													69
Rural													66		66
Totals	159	103	118	126	123	127	161	112	85	86	79	47	66	3	1,395

Table of Comparative School Statistics

Year	No. of Grade Teachers	Yearly Salary of Grade Teachers	Special Teachers	Salary of Special Teachers	Cost of Books and Supplies	Cost of Repairs	Av. Attendance in High School	No. of High School Teachers	Yearly Salaries
1908	30	$13,518.00	4	$1,979.00	$1,759.11	$2 561.80	122	8	$5,400.00
1909	33	14,112.00	3	2,300 00	2,238.25	6.657.13	114	8	6,050.00
1910	33	14,788.00	4	2,764.00	1,486.02	4,083.76	113	8	6.150.00
1911	36	16,280.00	4	2,900.00	2,803.30	3,051.79	107	7	5,425.00
1912	36	17,389.00	4	2,600.00	1,681.78	2,602.31	110	7	5,325.00
1913	37	19,530.35	3	2,250.00	2,105.90	1,369.18	122	7	5.669.64
1914	38	19,551.39	3	2,250.00	2,176.00	2,879.39	151	7	5,588.40
1915	37	20,291.08	3	2,350.00	3,668.16	3,158.37	156	7	6,005.35
1916	39	21,470.90	3	2,425.00	2,804.65	2,730.85	151	7	6,382.76
1917	41	23,172.74	4	2,476.42	3,934.32	5,335.67	148	8	6,581.48
1918	43	25,754.99	5	3,495.86	4,470.29	4,628.25	188	12	8,306.96
1919	42	31,429.10	7	7,338.98	4,688.00	5,515.19	224	11	10,827.56
1920	35	33,720.36	7	9,264.48	4,648.46	5,504.76	256	11	14,803.01

Financial Statistics

	Total Expense for all School Purposes	Received from State for Common School	Received from State for High School	Received from State for Industrial Training	Received from State for Superintendent's Salary	Raised by Town for all School Purposes	Received from State for Physical Training
1908	$23,774.16	$10,929.12	$125.00			$18,700.00	
1909	38,787.19	11,519.03	375.00		$800.00	18,100.00	
1910	36,582.19	18,480.57	500.00		800.00	17,900.00	
1911	39,399.95	18,491.97	500.00	$ 966.66	800.00	18,500.00	
1912	35,866.89	19,286.09	500.00	951.40	800.00	15,900.00	
1913	37,504.53	19,880.25	500.00	880.00	880.00	12,300.00	
1914	39,801.10	19,771.62	500.00	800.00	800.00	19,400.00	
1915	44,100.61	21,160.98	500.00	1,119.54	800.00	18,500.00	
1916	45,793.16	21,682.09	500.00	1,193.23	800.00	24,750.00	
1917	55,732.94	23,248.19	500.00	1,052.05	800.00	25,700.00	
1918	58,271.58	23,158.24	500.00	1,216.67	800.00	30,500.00	
1919	75,453.24	23,288.07	500.00	1,981.94	800.00	48,150.00	
1920	79,938.22	21,806.84	500.00	2,991.42	800.00	59,000.00	$800.00

List of Teachers, February, 1921

School	Grade	Name	Training	Per Year	Election	No. Yrs. Experience
High School	Principal	John A. Partridge	Colby College	$2800	1918	17
High School	Sub Master	Verdal M. Sampson	Bates College	1800	1920	2
High School	Assistant	Doris E. Folsom	Wellesley College	1100	1920	1
High School	Assistant	Mary Ann Foss	Colby College	1150	1919	2
High School	Assistant	Margaret B. Jordan	Bates College	1200	1920	1
High School	Assistant	Margaret T .Murphy	Bryant & Stratton	.1400	1917	4
High School	Assistant	Marguerite O'Connor	Farmington Normal	1100	1919	9
High School	Assistant	Edith S. Pitt	Wellesley College	1150	1920	1
High School	Assistant	Leora Prentiss	Colby College	1400	1920	9
High School	Assistant	Lula M. Tuttle	Shaw's Business College	1150	1918	2
High School	Assistant	Amy A. Thompson	Bates College	1250	1919	5
Emerson	Principal					
	Grade VIII	Mildred Dyer	Farmington Normal School	1350	1918	10
Emerson	Grade VIII	Florence M. Morrill	Gorham Normal School	1100	1900	20
Emerson	Grade VII	Maude E. Scott	Aroostook State Normal	1050	1920	9
Emerson	Grade VII	Estella L. Merrill	Castine Normal School	1100	1917	11
Emerson	Grade VI	Annie B. Moulton	Portsmouth Train. School	1100	1918	13
Emerson	Grade VI	Mildred E. Noble	Aroostook State Normal	1050	1919	5
Emerson	Grade V	Myrtie A. Conary	Gorham Normal School	1000	1918	3
Emerson	Grade V	Lois E. Pike	Gorham Normal School	1000	1918	2
Emerson	Grade VI	Evelyn Furber	Farmington Normal School	1025	1919	2
Emerson	Grade VII	Florence E. Taylor	Farmington Normal School	1000	1920	3
Longfellow	Principal					
	Grade IV	Ruth M. Thomas	Farmington Normal School	1250	1917	5
Longfellow	Grade IV	Ruby Fuller	Farmington Normal School	1100	1920	5
Longfellow	Grade III	Catherine H. Johnston	Farmington Normal School	1000	1918	3

Longfellow	Grade II	Marion W. Gray	Farmington Normal School	1000	1919	3
Longfellow	Grade II-III	Elizabeth L. Pierce	Farmington Normal School	1050	1918	5
Longfellow	Grade I	Mabel L. Bradbury	Gorham Normal School	1100	1917	5
Longfellow	Grade I	Evilena M. Thyng	Gorham Normal School	1100	1917	5
Roosevelt	Principal					
	Grade V	Violet L. Welch	Farmington Normal School	1200	1920	10
Roosevelt	Grade IV	Louise W. Frohock	Gorham Normal School	950	1919	1
Roosevelt	Grade II-III	Mary L. Trafton	Gorham Normal School	1100	1896	23
Roosevelt	Grade I	Marguerite F. Preston	Farmington Normal School	950	1919	1
Hamlin	Principal					
	Grade VIII	William O. Hayden	Farmington Normal School	1350	1917	7
Hamlin	Grade VII	Alice M. Harmon	Gorham Normal School	1100	1898	19
Hamlin	Grade VII	Gladys E. Dutton	Farmington Normal School	1100	1912	11
Hamlin	Grade VI	F. Edith Morton	Farmington Normal School	1100	1912	10½
Hamlin	Grade V	Ruth B. Thrall	Garland Training School	1100	1912	11½
Hamlin	Grade IV	Ethel M. Hobbs	Gorham Normal School	1100	1896	24
Hamlin	Grade III	Hazel W. Sparrow	Farmington Normal School	1000	1918	4
Lincoln	Grade II	Vernie B. Skillin	Farmington Normal School	1100	1899	15
Lincoln	Grade I	Fannie E. Hobbs	Sanford High School	1100	1896	24
Hawthorne	Rural	Paulina Moulton	Gorham Normal School	850	1919	5
Jefferson	Rural	Esther M. Blanchard	Gorham Normal School	825	1917	3
Washington	Rural	Ruth Plummer	Gorham Normal School	850	1916	7
Bryant	Rural	Carrie Drinkwater	Castine Summer School	850	1919	11
Drawing		Ruth I. Webster	Amer. Inst. Nor. Methods	1250	1914	6
Music		Velmah C. Spencer	Fitchburg Normal School	1250	1919	4
Penmanship		Theodora Farrington	Farmington Normal School	1100	1919	5
Domestic Science		Alice I. Burke	Farmington Normal School	1050	1920	1
Household Arts		Blanche C. Philbrick	Simmons College	1400	1920	3½
Mechanic Arts		Leslie W .MacKay	Lowell Textile & Har. Univ.	2200	1919	6
Manual Training		Lee Edwards	Gorham Normal School	1400	1918	4
Special & Substitute Teacher		Jane McDonald	Farmington Normal School	900	1920	3

Comparative Table of Appropriations and Expenditures for Common Schools

Years	Raised by Town for Common Schools	Books and Supplies	Repairs and Insurance	Expended for Salaries of Teachers	Janitors' Salaries	Fuel	Convey-ance	Books and Supplies	Repairs and Insurance	Total En'mt	Av. At.
1904	$8,000.00	$800.00	$800.00	$12,654.06	$1,288.15	$1,415.36	$468.00	$849.78	$1,262.40	846	729
1905	9,000.00	1,000.00	2,000.00	12,020.01	1,290.53	1,522.76	605.66	1,141.41	2,569.40	789	694
1906	9,000.00	1,000.00	1,500.00	12,302.77	1,123.85	1,202.38	1,035.50	1,814.92	1,271.55	873	671
1907	9,000.00	1,000.00	2,000.00	10,029.39	913.54	1,167.23	972.54	1,080.57	2,880.55	958	832
1908	9,000.00	1,200.00	2,500.00	13,071.13	1,223.74	1,655.99	1,321.25	1,242.93	3,178.44	876	728
1909	9,000.00	1,500.00	2.500.00	14,417.44	1,423.22	1,548.78	1,184.85	1,995.71	2,561.80		856
1910	13,000.00			16,883.24	1,622.50	2,389.42	851.01	2,497.53	5,119.93	1,010	838
1911	11,500.00			18,617.81	1,897.10	1,681.45	802.50	2,803.30	3,051.79	1,151	951
1912	11,500.00			18,617.81	1,897.10	1,681.45	802.50	2,803.30	3,051.79	1,028	899
1913	3,500.00	2,000.00	2,500.00	17,910.43	1,742.00	2,428.76	981.62	1,986.70	2,971.25	1,133	957
1914	3,500.00	2,300.00	2,200.00	19,520.33	1,897.25	1,997.50	1,060.75	2,397.50	2,207.91	1,178	935
1915	4,500.00	2,500.00	3,000.00	19,551.39	2,370.61	1,987.83	1,068.00	2,703.33	3,214.20	1,281	1,038
1916	4,500.00	2,700.00	1,600.00	20,291.08	2,538.14	2,206.93	1,603.00	3,668.13	3,159.52	1,204	1,038
1917	5,500.00	2,700.00	2,500.00	21,470.90	2,395.75	2,702.53	1,792.00	2,906.31	2,730.85		
1918	8,000.00	3,000.00	3,500.00	23,172.19	2,878.00	4,749.48	2,336.00	3,934.32	5,535.67	1,375	1,075
1919	12,000.00	3,500.00	3,500.00	25,754.99	3,154.74	3,957.47	2,595.10	4,470.29	4,628.25	1,440	1,139
1920	19,000.00	4,500.00	5.500.00	31,429.10	3,850.70	3,820.03	2,548.46	4,688.00	5,515.19	1,253	1,005
1921	27,000.00	4,500.00	5,500.00	37,456.88	4,818.46	4,350.87	2,759.40	4,648.46	5,504.76	1,165	944

INDEX

A

Abatements 98
Abatements, List of 148
Appropriations 14
Assessment and Valuation 14
Assessors' Report 14
Auditor's Report 160

B

Berwick St. Sidewalk 47
Beulah Street 40
Brown Tail Moths 51
Burial of Soldiers 102

C

Cemetery Department 104
Cemetery Dept.—Detail 128
Charles St. Lebanon St. Sewer 49
Common School Account 163
County Tax 98

E

Estimates 1921-22—Schools 180
Evening Schools 177
Extermination of Gypsy and Brown Tail Moth.. 51

F

Financial Standing of Town 157

G

George St., Grading 42
Gypsy Moths 51
Grading High School Lot 48

H

Harris St. Extension 41
Hay Brook Hill Road 39
High School Account 167
High School Lot—Grading 48
High St. Sidewalk 46
Highways in Winter, Northerly Dist..... 17
Highways in Winter, Southerly Dist..... 20
Highways and Bridges—Summer, Northerly Dist. 25
Highways and Bridges—Summer, Southerly Dist. 28
Howes, H. S., Labor in 1918 103
Hydrant Rentals 101

I

Incidentals—Town 60
Incidentals—Schools 176
Industrial Education—Schools 169
Interest on Notes and Bonds 96

L

Lebanon St. Sidewalk 44
Lebanon St.-Roberts St. Sewer 50
Libraries—Public 99
List of Abatements 148

M

Milk Inspector 100
Miller, W. H. Camp, S. of V. 98
Mothers' Aid 97

N

New County Road 43
North Avenue—Grading 41
Notes 95
Notes and Bonds—Interest 96

P

Police Dept. 91
Poor Department 69
Public Libraries 99

R

Rebuilding Incinerator 94
Reduction of Town Debt 99
Relief of Soldiers' Families 102
Repair Account, Schools 174
Repairing Town Farm Buildings 100
Report of Auditor 160
Report of Sanford Fire Dept. 82
Report of Springvale Fire Dept. 88
Report of Superintending School Committee.. 161
Report of Superintendent of Schools 182
Report of Principal of High School 192
Report of Supervisor of Domestic Science.... 207
Report of Supervisor of Drawing 199
Report of Supervisor of Household Arts 205
Report of Supervisor of Industrial Arts 203
Report of Supervisor of Music 197
Report of Supervisor of Penmanship 201
Report of Road Commissioner—Southerly Dist. 152
Report of Town Clerk and Collector 145
Ridley Street 40
River Street—Septic Tank 50
Riverside Avenue Sidewalk 46

S

Salary of School Board 101
Salary of Supt. of Schools 101
Sanford Fire Dept.—Appropriations 51
Sanford Incinerator 93

School Calender 212
School Comparative Table 214
School Common—Expense 163
School Enrollment 213
School, Evening 177
School Estimates for 1921-22 180
School, High—Expense 167
School Incidentals 175
School, Industrial Education 169
School, List of Teachers 216
School Repair Account 174
School Statistics 209
School, Summary of Accounts 179
School Superintendent 179
School, Text Books and Supplies 171
Secretary to Selectmen 100
Septic Tank—River St. 50
Sewer Dept. 49
Sidewalk—Berwick St. 47
Sidewalk—High St. 46
Sidewalk—Lebanon St. 44
Sidewalk—Riverside Ave 46
Soldiers—Burial of 102
Soldiers' Dependants 102
Soldiers' Pensions 103
Soldiers' Relief of Families 102
Sons of Veterans—W. H. Miller Camp 98
Springvale Fire Dept. Appropriations 56
Springvale Incinerator 93
State Aid Road 33
State Aid Road Maintenance 34
State Tax 98
Statement of Receipts and Expenditures..... 154
Street Lights 100
Summer Highways 25

T

Tarvia—Northerly Dist. 37
Tarvia—Southerly Dist. 38
Tax Refund—A. R. Caron 103
Text Books and Supplies 171
Town Debt.—Reduction of 99
Town Farm—Repairing of Buildings 100
Town Farm 79
Town Hall—Sanford 58
Town Hall—Springvale 60
Tractor 94
Treasurers' Report 106

W

Warrant for 1920 Meeting 3
West Elm St. Sewer 50
Willard Bridge 92
Winter Highway 17

ANNUAL REPORT

Town of Sanford

1921 - 1922

For the Year Ending January 31st, 1922

ANNUAL REPORT

OF THE

TOWN OF SANFORD

FOR THE

Year Ending January 31,

1922

THE SPRINGVALE ADVOCATE
SPRINGVALE, MAINE
1 9 2 2

Town Officers, 1921-1922

Clerk and Collector

FRANK W. McCANN

Selectmen, Assessors and Overseers of the Poor

CHARLES P. ROWE CECIL J. SIDDALL

SAMUEL J. MITCHELL

Treasurer

GEORGE A. BATCHELDER

Superintendent of Schools

BERTRAM E. PACKARD

School Board

LEWIS L. HARRIS A. C. HANSCOM

MYRON E. BENNETT

Auditor

JOHN H. SOUTHAM

Road Commissioners

CHARLES C. CHADBOURNE EDWARD F. GOWEN

Constables

JOHN W. F. LEACH GEORGE BRIGGS

HARRY BRIGGS WILFRED YOUNG

Truant Officer

WILFRED YOUNG

Policemen

GEORGE H. BOOTHBY ATWOOD W. ALLEN

NELSON GIRARD WILLIAM DAGAN

Building Inspectors

FRANK W. CLARK GEORGE C. RAMSDELL

Health Officer

CHARLES W. BLAGDEN, M. D.

WARRANT FOR ANNUAL TOWN MEETING
To Be Held March 14th, 1921.

STATE OF MAINE.

York, ss.

To Wilfred Young, Constable of the Town of Sanford:—

You are hereby required to notify and warn the inhabitants of the town of Sanford, qualified by law to vote in town affairs, to meet at the Town Hall, in the village of Sanford, in said Sanford, on Monday, the fourteenth day of March, A. D. 1921, at nine o'clock in the forenoon, to act on the following articles, to wit:—

Article 1. To choose a Moderator to preside at said meeting.

Article 2. To see if the town will vote whether the Road Commissioners shall be elected by the vote of the town, or appointed by the Selectmen, and whether their term of office shall be one, two or three years, as provided by Chapter 92 of the Public Laws of Maine for 1919.

Article 3. To see if the town will vote to accept the report of the Municipal Officers of said town for the year ending January 31, 1921.

Article 4. To choose a committee to assort and count ballots.

Article 5. To choose a Town Clerk and Collector, three, five or seven Selectmen, Assessors and Overseers of the Poor, Treasurer, Auditor, one members of the School Committee, Constables and all other necessary town officers.

Article 6. To see if the town will vote to submit the following questions to the voters of Sanford to pass upon by written ballot at this meeting:

1st.—Shall Sanford adopt a city form of government?

2nd.—Shall Sanford adopt the so-called Brookline form of government?

3rd.—Shall Sanford continue under its present form of government?

Article 7. To see if the town will vote and raise a sum of money for the support and maintenance of common schools, and for the repair and insurance of school houses, and for school books and supplies, and for incidental expenses, and all other school purposes, and for the support and maintenance of a department of Manual training and Domestic Science, and if so, how much.

Article 8. To see if the town will vote and raise a sum of money for the support and maintenance of one or more Free High Schools, and for fuel and janitor for same, and if so, how much.

Article 9. To see if the town will vote to authorize the School Board to maintain an evening school or schools, and raise a sum of money to pay for the same, and if so, how much.

Article 10. To see if the town will vote and raise a sum of money for the support of the poor, and for incidental expenses, and for the repair of roads and bridges, in Summer and in Winter, a nd to defray all other town charges, and if so, how much.

Article 11. To see if the town will vote to accept a town way leading from the Westerly side of Allen street, in the village of Sanford, and running in a Westerly direction three hundred and seventy-one feet, as laid out by the Selectmen October 5, 1920. Certificate of which was filed in the office of the Town Clerk, October 5, 1920. Also to accept a town way leading from the Southerly side of Emery Street and running to Jackson, as laid out by the Selectmen October 5, 1920. Both of said ways being completely built.

Article 12. To see if the town will vote to accept Kilby street, Ridgeway Avenue, Oxford street, Middle Street and Premont street, all in Ridgeway Park, as laid out by the Selectmen December 31, 1920, Certificate of which was filed in the office of the Town Clerk, December 31, 1920. These streets are all complete.

Article 13. To see if the town will vote to accept and build a way leading from the Southerly side of Lebanon street to Berwick street, known as Berwick Avenue, and another way leading from the Westerly side of said Berwick Avenue and running Westerly two hundred and ten feet. Both said ways as laid out by the Selectmen February 8, 1921, Certificate of which was filed in the office of the Town Clerk, February 8, 1921, and raise a sum of money therefor, and if so, how much.

Article 14. To see if the town will vote to accept and build a way leading from the Easterly side of the Shaw's Ridge road and running easterly five hundred and twenty-five feet to Whitman street so called, as laid out by the Selectmen February 8, 1921; certificate of which was filed in the office of the town clerk, February 8, 1921, and raise a sum of money therefore, and if so, how much.

Article.15. To see if the town will vote to accept and build a way leading from Kimball street to Ridgeway Park, and being an extension of Oxford street, as laid out by the Selectmen February 22, 1921, certificate of which was filed in the office of the Town Clerk, February 22, 1921, and raise a sum of money therefor, and if so, how much.

Article 16. To see if the town will accept and build a way leading from the Westerly side of Berwick street and running in a Westerly direction two hundred and forty feet to Kimball street, as laid out by the Selectmen

March 4, 1921, certificate of which was filed in the office of the Town Clerk, March 4, 1921, and raise a sum of money therefor, and if so, how much.

Article 17. To see if the town will vote and raise a sum of money to repair the Ephraim Allen road at Oak Hill, and if so, how much.

Article 18. To see if the town will vote and raise a sum of money to grade Charles Street, and if so, how much.

Article 19. To see if the town will vote and raise a sum of money to grade Montreal street, and if so, how much.

Article 20. To see if the town will vote and raise a sum of money to grade Pearl street, and if so, how much. On petition of James Dunham and fifteen others.

Article 21. To see if the town will vote and raise a sum of money to repair and lower the grade of Hammond street, and if so, how much. On petition of Douglas Noel and fifteen others.

Article 22. To see if the town will vote and raise a sum of money to repair and lower the grade of Sherburne street hill, and if so, how much. On petition of Douglas Noel and thirteen others.

Article 23. To see if the town will vote and raise a sum of money to drain and drain Shaw street, between Roberts and Kimball streets, and if so, how much. On petition of Fred L. Leavitt and ten others.

Article 24. To see if the town will vote and raise a sum of money to grade the High School lot, and if so, how much.

Article 25. To see if the town will vote and raise a sum of money to construct a sewer on Grant Avenue, and if so, how much. On petition of Abram Young and ten others.

Article 26. To see if the town will vote and raise a sum of money to construct a sewer on Winslow street, and if so how much. On petition of Allen A. Perkins and six others.

Article 27. To see if the town will vote and raise a sum of money to extend the sewer on Brook street, from Bennett street to River street, and lay a sewer on Vaness street, and on Errol street, from said Brook street to Whitman street, and if so, how much. On petition of Frank Bourisk and eighteen others.

Article 28. To see if the town will vote and raise a sum of money to construct a sewer to take care of the sewage on Kimball street extension, Berwick street and lower Roberts street, and if so, how much. On petition of Fred S. Cate and fourteen others.

Article 29. To see if the town will vote and raise a sum of money to construct a sewer on Highland Avenue, near residence of Leon N. Carpentier and running approximately four hundred and twenty-five feet and entering the present sewer on Thompson street, and if so, how much. On petition of Leon N. Carpentier and twenty-six others.

Article 30. To see if the town will vote and raise a sum of money to extend the sewer on George street to Harris street, and if so, how much. On petition of George A. Batchelder and six others.

Article 31. To see if the town will vote and raise a sum of money to construct a sewer from the new sewer to the Hanson Ridge road to residence of Harry Briggs, a distance of six hundred feet in the whole, and if so, how much. On petition of Edward J. Porell and twelve others.

Article 32. To see if the town will vote and raise a sum of money to extend the sewer on Main street, San-

ford, from the residence of Hosea Allen to a point opposite the residence of Burt Goodrich. On petition of John V. Tucker and eleven others.

Article 33. To see if the town will vote and raise a sum of money to build a cement sidewalk on the Easterly side of Jackson street, and if so, how much. On petition of Charles C. Chadbourne and ten others.

Article 34. To see if the town will vote and raise a sum of money to construct a cement sidewalk on Main street, Sanford, in front of M. H. Goodwin's block, and if so, how much.

Article 35. To see if the town will vote and raise a sum of money to complete the cement sidewalk on the Westerly side of High street, and if so, how much.

Article 36. To see if the town will vote and raise a sum of money to construct a cement sidewalk on the Southerly side of Oak street, in the village of Springvale, from the residence of Dr. A. S. Davis, to Howard street, and on the Easterly side of Howard street, from Oak street to Edmund street, and if so, how much. On petition of Clifford Holdsworth and eight others.

Article 37. To see if the town will vote and raise a sum of money to construct a cement sidewalk on the Westerly side of Mechanic Street, from Washington street, to Clark's Court, and if so, how much. On petition of H. O. Witham and ten others.

Article 38. To se eif the town will vote and raise a sum of money to construct a cement sidewalk on the Southerly side of Lincoln street, the abuttors to pay one half, and if so, how much. On petition of John C. Senior and eight others.

Article 39. To see if the town will vote and raise a sum of money to construct a cement sidewalk on the Southerly side of Pleasant Avenue, and if so, how much. On petition of Mrs. O. D. Clark and ten others.

Article 40. To see if the town will vote and raise a sum of money to construct a gravel sidewalk on the Easterly side of Grove Avenue, from School street to Nowell street, and if so how much. On petition of Ernest Gauthier and eight others.

Article 41. To see if the town will vote and raise a sum of money to construct a gravel sidewalk on the Westerly side of Berwick street, from Main street, to Oakdale Cemetery, and if so, how much.

Article 42. To see if the town will vote and raise a sum of money to replace or rebuild Willard's Bridge, and if so, how much.

Article 43. To see if the town will vote "yes" or "no" on the question of appropriating and raising a sum of money, necessary to entitle the town to State aid, as provided in section 19, Chapter 25, of the Revised Statutes of Maine.

Article 44. To see if the town will vote and raise a sum of money, which, with the amount that shall be allowed by the State Highway Commission, will be sufficient for the improvement of the section of State Aid road, beginning on Oak street, at the Northerly end of the section already built, and extending Northerly toward the Lebanon town line, and if so, how much.

Article 45. To s ee if the town will vote and raise a sum of money, and what sum, for the maintenance of State Aid highways, within the limits of the town, under the provisions of Sections 8 and 17 of Chapter 25 of the Revised Statutes of Maine.

Article 46. To see if the town will vote and raise a sum of money to pay interest on notes and bonds, and if so, how much.

Article 47. To see if the town will vote and raise a sum of money to pay the salary of Superintendent of Schools, and if so, how much.

Article 48. To see if the town will vote and raise a sum of money to pay the salaries of members of the School Board for the ensuing year, and if so, how much.

Article 49. To see if the town will vote and raise a sum of money to aid Lieut. W. H. Miller Camp, Sons of Veterans in suitably observing Memorial Day, and if so, how much.

Article 50. To see if the town will vote and raise a sum of money for the benefit of the Sanford and Springvale Public Libraries, and if so, how much.

Article 51. To see if the town will vote and determine when all taxes shall become due and payable, and what rate of interest shall be charged on all unpaid taxes, and at what date interest shall begin.

Article 52. To see if the town will vote and raise a sum of money to pay hydrant rentals in the villages of Sanford and Springvale, and if so, how much.

Article 53. To see if the town will vote and raise a sum of money for the maintenance of street lights in the town of Sanford, and if so, how much.

Article 54. To see if the town will vote to authorize the Selectmen to appoint two or more policemen in the village of Sanford, and one or more in the village of Springvale, and raise a sum of money to pay for same, and if so, how much.

Article 55. To see if the town will vote and raise a sum of money for the extermination of brown tail and gypsy moths, and if so, how much.

Article 56. To see if the town will vote and raise a sum of money to pay the running expenses of the new Town Hall, and if so, how much.

Article 57. To see if the town will vote and raise a sum of money to reduce the indebtedness of the town, and if so, how much.

Article 58. To see if the town will vote and raise a sum of money to pay the salaries of the regular and the permanent firemen of the Sanford and Springvale Fire Departments, and if so, how much.

Article 59. To see if the town will vote and raise a sum of money for the supplies and expenses of the Sanford and Springvale Fire Departments, and if so, how much.

Article 60. To see if the town will vote and raise a sum of money for the maintenance of the Sanford and Springvale Incinerators, and if so, how much.

Article 61. To see if the town will vote to authorize the Selectmen, Assessors and Overseers of the Poor to employ, until further vote of the town, a clerk, and if so, to raise a sum of money to pay for same.

Article 62. To see if the town will vote to authorize the Selectmen and Treasurer of the town to borrow money for the current needs of the town, in anticipation of taxes, and, in case of necessity, after the assessment of taxes; and to execute and give the town note or notes, as security therefor, and to take up any outstanding note or notes of the town, and to execute and give note or notes of the town, in lieu thereof and in exchange therefor.

Article 63. To see if the town will vote and raise a sum of money for the payment of its share of Mother's Aid, and if so, how much.

Article 64. To see if the town will vote to authorize the Selectmen to appoint a Milk Inspector for the ensuing year, and raise the sum of two hundred ($200.) dollars to pay for the services of said Inspector.

Article 65. To see if the town will authorize the Selectmen to appoint a committee of five to investigate the various forms of government and report at the next

annual Town meeting the form of municipal government found best adapted for meeting the needs of the town of Sanford, and raise a sum of money to defray the expenses of said committee, and if so, how much.

Article 66. To see if the town will vote to raise a sum of money for the straightening and relocating of the highway leading from the village of Sanford, over Mount Hope, to Lebanon town line, as located by the County Commissioners in 1920, and if so, how much.

Article 67. To see if the town will vote and determine, whether or not, a street, certain streets or parts of streets, and what streets, in the villages of Sanford and Springvale, shall be sprinkled with tarvia, in whole or in part, and raise a sum of money for the application thereof, and gravelling over the same, and if so, how much.

Article 68. To see if the town will vote that the Treasurer and Collector be required to furnish corporate bonds, the town assuming the cost thereof, and raise a sum of money to pay for same.

Article 69. To see if the town will vote and raise a sum of money to paint the armory at new Town Hall, and if so, how much.

Article 70. To see if the town will vote and raise a sum of money to place street signs at intersection of streets, wherever needed, in the villages of Sanford and Springvale, and guide boards, wherever needed, in town, and if so, how much.

Article 71. To see if the town will vote and raise a sum of money to remedy the condition of Howard street, caused by water from the brook crossing said street, and if so how much.

Article 72. To see if the town will cause a hydrant to be installed on Prescott street, and raise a sum of money to pay for rental of the same.

Article 73. To see if the town will vote and raise a sum of money to place a catch basin on Thompson street near Island Avenue, and if so, how much.

Article 74. To see if the town will vote and raise a sum of money to place a catch basin on Nowell street, and if so, how much.

Article 75. To see if the town will vote and raise a sum of money for additional street lights as follows: one light on Winslow street; one on Elm street; three on High street; one on Jackson street; one on Emery street; one on Errol street; two on Beulah street; one on Pearl street, all in Sanford village; one on Butler street; one on Irving street and one on Main street, near Merrill street, in the village of Springvale, and if so, how much.

Article 76. To see if the town will vote and raise the sum of three hundred dollars to defray medical expenses for the past year in connection with venereal diseases.

Artcle 77. To see if the town will vote and designate the salaries of all town officers.

Article 78. To see if the town will authorize its Municipal officers to employ a full time Health Officer for the ensuing year; the duties of said Health Officer to include that of Town Physician, Milk Inspector and all fumigations, and raise a sum of money to pay for his services.

Article 79. To see if the town will vote and raise a sum of money to construct a gravel sidewalk on the Southerly side of Park street, and if so, how much. On petition of George H. Butland and seven others.

Article 80. To see if the town will vote to require the Selectmen, during the municipal year 1921, to have all work of the town, wherever a specific amount has

been appropriated for a definite construction, work or job, let out under contract to the lowest bidder, provided there be at least two bids submitted on each construction, work or job. On petition of F. L. Andrews and eleven others.

Article 81. To see if the town will vote and raise a sum of money to place a catch basin at corner of Main and Jackson streets in Sanford, and two catch basins on Main street in Springvale, and if so, how much.

Article 82. To see if the town will vote and raise a sum of money to purchase a fire pump for Sanford Fire Department, and if so, how much.

Article 83. To see if the town will vote that hereafter no street, alley or passage-way of any kind shall be accepted by the town unless the same shall be at least forty feet in width. On petition of Charles E. Vallely and seven others.

Article 84. To see if the town will vote to raise the salary of the Town Treasurer, and if so to what amount.

Article 85. To see if the town will vote and raise a sum of money to build a partition surmounted with grill work in the office of the Collector of taxes, and if so, how much.

Article 86. To see if the town will vote and raise a sum of money to construct a cement sidewalk on the Northerly side of Payne street, to the Easterly boundry of the property of the Roman Catholic Church, also to install a catch basin on said street, and if so, how much. On petition of Joseph O'Rieux and nine others.

Article 87. To see if the town will vote and raise a sum of money to repair and grade Lord street, and if so, how much.

Article 88. To see if the town will vote and raise a sum of money to construct a cement sidewalk on the

Southerly side of Summer street, and if so, how much. On petition of James H. Cobb and five others.

Article 89. To see if the town will vote to adopt the following traffic regulations:

1. Vehicles in motion or rest shall keep to the right.

2. A vehicle overtaking another vehicle, shall, in passing, keep to the left.

3. Vehicles shall not stop on crosswalks, or street intersections.

4. No vehicle shall be parked in zones established by Municipal officers, indicated by signs.

5. Drivers shall observe and comply with directions of markers rules for signalling as when turning, indicate by whip or hand direction, or stopping or backing, by voice, horn or uplifted hand.

6. Drivers shall comply with speed regulations.

7. Mechanic street shall be a one-way street, entering from Washington street.

8. The word "Vehicle" includes equestrians, horses hitched to vehicles, led horses, motor vehicles of all kinds and everything on wheels and runners, except street cars and baby carriages.

9. No person having charge of a vehicle or street car in a public street shall refuse or neglect to stop the same, or place the same as directed by a police officer.

10. Whoever violates any of the provisions of the foregoing rules shall be punished by a fine not exceeding five ($5.00) Dollars for each offense.

Article 90. To see if the town will adopt the following ordinance: "No poplar tree or trees shall be planted on any street or way in Sanford or Springvale

villages, where there are sewers or likely to be sewers. Roots obstructing sewers. This ordinance to be enforced by the municipal officers.

Article 91. To see if the town will vote to repeal Section 2 of the Ordinance governing Fire Companies in the town of Sanford, and insert in the place thereof the following ordinance, viz:—Sec. 2. Each company shall meet once every month and oftener if necessary, to examine the state of their engines and appendages thereto, and transact any other business that may legally come before said meeting; annually recommend to their municipal officers for appointment one of their members for first assistant engineer, one for second assistant engineer, and one for clerk of their company, and elect such other officers as are deemed necessary to give efficiency to their operations; establish such rules and regulations respecting their power, and make such by-laws as are approved by the municipal officers, and not repungent to law, and affix penalties to be recovered by their clerk, not exceeding one dollar for any one offense, and fill vacancies as they may occur, subject to the approval of the municipal officers. Each company shall keep their rules and regulations posted in their respective houses."

To see if the town will vote to repeal Section 3 of the Ordinances governing Fire Companies in the town of Sanford, and insert in the place thereof the following ordinance; viz:—Sec. 3. The municipal officers shall appoint two Chief Engineers, one for the Sanford Fire Department and one for the Springvale Fire Department, said engineers shall hold office until resigned or removed for cause, after a full and complete hearing, and in all cases the Chief Engineer shall have sole control and command over all the Engineers and other members of the company, and he shall, at all times, exercise super-

vision of the fire apparatus, and have such further powers as the company's by-laws give him. The Chief Engineer shall be held solely responsible for the supervision and maintenance of the fire department over which he has control.

The municipal officers shall annually appoint for each company a First Assistant Engineer, a Second Assistant Engineer and a Clerk. Said Engineers together with the Chief Engineer shall constitute a board of engineers for their respective companies, and shall exercise all the powers and duties of fire wardens as prescribed in Chapter 30, of the Revised Statutes of Maine for 1916.

To see if the town will vote to enact the following ordinance to be numbered section 9 of the Ordinances Governing Fire Companies in the town of Sanford:—

All permanent firemen shall be appointed by the municipal officers after having passed a satisfactory mental and physical examination to be made under the direction of the municipal officers, and any fireman so appointed shall be subject to removal for cause only.

One of the permanent firemen so appointed, in each Department shall be made a Captain, and in the absence of the board of engineers shall have charge of the other permanent firemen.

Article 92. To see if the town will vote to enact the following ordinance: "All Janitors of school buildings in the village of Sanford shall be required to remain in their respective buildings at all times when said buildings are occupied by pupils." It shall be the duty of the Superintending School Committee to see that the provisions of ths ordinance are enforced." On petition of M. E. Bennett and nine others.

Article 93. To see if the town will vote to enact the following ordinance: "The Selectmen shall act as censors

for all bill board advertisements in the town limits of Springvale and Sanford, and shall have authority to remove same when objectionable."

The Selectmen hereby give notice that they will be in session for the purpose of revising and correcting the list of voters, at their office, on Thursday, Friday and Saturday, March 10th, 11th and 12th, A. D. 1921, from two until five o'clock of each of said days.

Given under our hands at said Sanford, this fifth day of March, A. D. 1921.

CHARLES P. ROWE,

CECIL J. SIDDALL,

SAMUEL J. MITCHELL,

Selectmen of Sanford.

State of Maine

York, ss. Town of Sanford.

March 5, A. D. 1921. Pursuant to the within warrant to me directed, I have this day notified and warned the inhabitants of the town of Sanford, qualified as therein expressed, to assemble at said time and place, and for the purposes therein named, by posting an attested copy of said warrant at the Springvale Post Office, and a copy at the Sanford Post Office, being public and conspicuous places in said town, on the fifth day of March, A. D. 1921, being seven days before the day of said meeting.

WILFRED YOUNG.

Constable of Sanford.

IMPORTANT

All taxpayers should read the following requirement and comply with it.

Section 74, Chapter 10. Revised Statutes of Maine.

"Before making an assessment, the assessors shall give seasonable notice in writing to the inhabitants, by posting notifications in some public place in the town, or shall notify them, in such other way as the town at its annual meeting directs, to make and bring in to them true and perfect lists of their polls and all their estates, real and personal, not by law exempt from taxation, of which they were possessed on the first day of April of the same year. If any resident owner, after such notice, does not bring in such lists, he is thereby barred of his right to make application to the assessors or the County Commissioners for any abatement of his taxes, unless he offers such list with his application and satisfies them that he was unable to offer it at the time appointed."

Report of Selectmen, Assessors and Overseers of the Poor

ASSESSMENTS AND VALUATION

Common Schools and other school purposes	$ 33,900.00
Insurance and repairs on school houses	5,500.00
Text Books and Supplies	5,000.00
School Incidentals	1,300.00
Manual Training and Domestic Science	1,850.00
High School	15,100.00
High School janitor and fuel	3,700.00
Household Arts	2,550.00
Night School	1,500.00
Support of Poor	8,000.00
Highways and Bridges—Summer	20,000.00
Highways and Bridges—Winter	3,500.00
Incidentals	10,000.00
Building Berwick Avenue and Lebanon Terrace	300.00
Building Lavin Court	150.00
Building Oxford Street	500.00
Building Beech Street	50.00
Grading Ephraim Allen road	200.00
Grading Charles Street	400.00
Grading Montreal Street	150.00
Grading Pearl Street	200.00
Grading Hammond Street	200.00
Grading Sherburne Street	200.00

Grading Shaw Street and installing two catch basins	500.00
Grading High School Lot	1,000.00
Building Grant Avenue Sewer	200.00
Building Winslow Street Sewer	500.00
Building Brook Street Sewer	891.25
Building Errol Street Sewer	432.50
Building Kimball Street Extension Sewer	1,910.00
Building Vaness Street Sewer	572.50
Building Highland Avenue Sewer	1,260.00
Building George Street Sewer	350.00
Building Lebanon Street Sewer	853.00
Building Jackson Street Sidewalk	500.00
Building M. H. Goodwin Sidewalk	50.00
Building High Street Sidewalk	250.00
Building Oak Street Sidewalk (Springvale)	600.00
Building Howard Street Sidewalk	200.00
Building Mechanic Street Sidewalk	135.00
Building Lincoln Street Sidewalk	370.00
Building Pleasant Avenue Sidewalk	250.00
Building Summer Street Sidewalk	250.00
Building Payne Street Sidewalk and installing catch basin	250.00
Building Grove Avenue Sidewalk—Gravel	100.00
Building Berwick Street Sidewalk—Gravel	300.00
Re-building Willard's Bridge	2,400.00
State Aid Road, $1,865.00 by assessment and $1,865.00 by loan	1,865.00
State Aid Road Maintenance	2,500.00
Interest on Notes and Bonds	9,000.00
Salary of Superintendent of Schools	2,400.00
Salaries of School Board	300.00
Aiding Wm. H. Miller Camp, S. of V.	275.00
Public Libraries	1,300.00

Hydrant Rentals	3,932.94
Street Lights	6,795.00
Policemen's Salaries	6,180.00
Extermination of Gypsy and Brown Tail Moths	800.00
Running Expenses, New Town Hall	2,600.00
Reduction of Town Debt	18,732.00
Sanford Fire Department, Permanent Firemen	6,240.00
Sanford Fire Department, Call Men	1,040.00
Sanford Fire Department, Engineers and Clerk and Treasurer	395.00
Sanford Fire Department, Incidental Expenses	2,600.00
Sanford Fire Department, Additional Boxes	400.00
Springvale Fire Department, Permanent Firemen	3,120.00
Springvale Fire Department, Call Men	700.00
Springvale Fire Department, Engineers, Clerk and Treasurer	290.00
Springvale Fire Department, Incidental Expenses	1,600.00
Sanford Incinerator	800.00
Springvale Incinerator	100.00
Clerk Hire for Selectmen, etc.	1,200.00
Mothers' Aid	1,500.00
Expenses of Committee on Town form of Government	300.00
Tarvia and its application	12,000.00
Treasurer's and Collector's Bonds	100.00
Painting Armory	205.00
Guide Boards and Street signs, $500 each	1,000.00
Thompson Street Catch Basin	70.00
Nowell Street Catch Basin	70.00

Catch Basins, Jackson, Butler and Main Streets	210.00
Medical Services—Venereal Diseases	300.00
Health Officer, Milk Inspector and Town Physician	1,600.00
Treasurer's Salary	500.00
Grill Work—Collector's Office	360.00
Building Lord Street	100.00
Total Appropriations	$221,757.19
State Tax	41,920.67
County Tax	11,894.45
Overlay	7,873.33
Total Assessment	$283,445.64

Valuation

Resident Real Estate	$5,320,199.00	
Resident Personal Estate	2,341,615.00	
		$7,661,814.00
Non Resident Real Estate	$257,332.00	
Non Resident Personal Estate	154,020.00	
		$411,352.00
Total Valuation		$8,073,166.00
Rate Per Cent.		.034
		$274,487.64
2986 Polls at $3.00		8,958.00
		$283,445.64

PERSONAL PROPERTY

389 Horses		$ 61,065.00
3 Colts 3 to 4 years old		400.00
1 Colt 2 years old		75.00
1 Colt under 2 years old		50.00
487 Cows		24,350.00
33 Oxen		3,150.00
48 3 years old		1,695.00
78 2 years old		1,975.00
Total value of live stock		$92,810.00
Trust Company Stock	$ 63,900.00	
Bank Stock	105,300.00	
Stock in trade	525,275.00	
Logs and Lumber	73,250.00	
760 Automobiles	432,000.00	
Finished products in mills	505,000.00	
Material in Mills	695,000.00	
Portable Mills	2,000.00	
Other personal property	1,100.00	
		$2,402,825.00
Total personal property		$2,495,635.00

WINTER HIGHWAY

1920-1921 and 1922

Appropriated	$3,500.00
Expended	3,273.97
Undrawn	$226.03

1920—1921

Northerly District

Ridley, J. G., Commissioner	$ 84.00	
Ridley, J. G., Truck	30.00	
Men and Teams		
Allen, Robert	2.00	
Allen, Stanley	4.50	
Butler, Anson M.	5.80	
Carpenter, Harold	4.50	
Carpenter, Oscar W.	29.00	
Day, Ward B.	15.50	
Emmons, Jerome	18.00	
Jewell, John	4.50	
Libby, Charles I.	9.00	
Libby, O. J.	4.00	
Merrifield, Frank	13.50	
Merrifield, Jacob	4.50	
Pray, George W.	12.50	
Ridley, Allen W.	41.00	
Ridley, Allen W., Truck	41.00	
Whipple, Fred E.	4.50	
Mullins, James & Son, supplies	5.10	
Sanford Carriage Co., labor	13.50	
Wentworth, E. E., supplies	3.00	
		$349.40

Southerly District

Chadbourne, Charles C., Commissioner	$ 105.52	
Chadbourne, Charles C., truck	156.63	
Bartlett, Joseph H.	4.45	
Chadbourne, F. C.	82.00	
Chadbourne, J. L.	27.45	

Clark, Richard	4.95	
Currier, Peter	25.84	
Cram, Dana	5.40	
Dagan, Edward	3.15	
Dagan, William	8.55	
Davis, Louie	2.25	
Davis, Merton	2.25	
Ducharme, Eugene	2.25	
Fall, Frank	5.00	
Grondin, Joseph	8.55	
Hall, Grover C.	4.45	
Hanson, Amos	13.37	
Henderson, Alonzo	7.34	
Jellison, John B.	6.00	
Libbey, Carl D.	22.00	
Lavasseur, John	17.10	
Mauzerolle, William	28.75	
Miller, Earl	16.10	
Porell, Fred	38.50	
Smith, Clarence	1.80	
Stackpole, George L.	87.60	
Tebbetts, Frank G.	29.51	
Tebbetts, Reuben C.	53.42	
Turner, Walter	2.25	
Welch, Everett	12.15	
Wilson, Donald M.	3.50	
Broggi, C. F., salt	7.20	
Charette & Richard, blacksmith work	12.50	
Sanford Carriage Co., blacksmith work	23.00	
Sherburne, Fred S., supplies	2.00	
		$832.78
		$1,182.18

1921—1922

Northerly District

Gowen, E. F., Commissioner	$ 105.00
Gowen, E. F., horse	3.75
Gowen, E. F., truck	29.99
Men and Teams	
Blanchard, Andrew J.	9.30
Blanchard, Fred	9.30
Blanchard, Guy	9.30
Blanchard, Howard	9.30
Brooks, N. O.	2.50
Butler, Fred E.	50.50
Carlton, Kenneth	9.30
Carpenter, Harold	9.00
Carpenter, Oscar W.	37.76
D.....ay, Bertram	4.65
Day, Ward B.	9.30
Goodwin, Charles M.	1.20
Goodwin, Owen	21.66
Goodwin, Sylvester	1.20
Gowen, George	7.00
Hill, Fred E.	14.50
Hobbs, Verne A.	11.00
Hobbs, Walter W.	16.00
Hooper, Stanley	5.32
Libby, Charles I.	8.42
Libby, John J.	6.00
Libby, O. J.	8.50
Littlefield, M. W.	7.00
Merrifield, Frank	19.58
Merrifield, Jacob	15.02
Merrow, Charles	3.00
Michaud, Archie	1.65

Morrison, Charles H.	1.85	
Ogden, C. Harold	9.00	
Shaw, Dani.....el P.	55.00	
Shaw, Harland	6.50	
Shaw, Wilbur	11.66	
Shaw, William	5.00	
Stiles, Lyman	4.65	
Trafton, Forrest	7.83	
Wentworth, E. E.	109.75	
Whipple, Fred E.	19.06	
Bodwell, The V. C. Co., supplies 1920-1921	4.75	
Trafton, Louis F., lumber	5.00	
		$686.05

Southerly District

Chadbourne, Charles C., Commissioner	$ 143.40	
Chadbourne, Charles C., auto	12.00	
Chadbourne, Charles C., truck	95.54	
Chadbourne, Charles C., sewer stakes	4.00	
Men and Teams		
Arsenault, A.	49.89	
Bennett, M. E.	38.84	
Chadbourne, J. L.	34.61	
Cram, Dana C.	25.38	
Downs, Herman	9.33	
Downs, James	2.69	
Fall, Frank	37.70	
Fournier, John	7.56	
Gagne, Paul	8.89	
Gillis, George W.	33.00	
Grondin, Joseph	10.50	

Hall, F. H.	28.05	
Harris, James	2.67	
Harris, John	5.33	
Henderson, Edward	17.39	
Hutchins, Will J.	33.70	
LaPanne, Albenie	7.33	
LaPanne, Richard	7.33	
LaPanne, Simon	16.00	
Mauzerolle, August	16.33	
Miller, Earl	6.00	
Philpot, Willis	4.50	
Porell, Fred	57.20	
Porell, Joseph	67.34	
Russel.....l, Elbert H.	24.00	
Russell, William F.	8.68	
Sherburne, Fred S.	20.00	
Stackpole, George L.	178.63	
Taylor, Walter T.	17.68	
Tebbetts, Frank G.	151.23	
Tebbetts, Reuben C.	136.25	
Winslow, J. Irving	35.01	
Young, A. P.	51.76	
		$1,405.74
Total		$3,273.97

SUMMER HIGHWAY

Appropriated	$ 20,000.00
Received and due Southerly District	525.21
Available	$20,525.21

Expended, Northerly District	$7,815.32	
Expended, Southerly District	12,383.65	20,198.97
Undrawn		$326.24

Northerly District

Allotted	$8,000.00
Expended	7,815.32
Undrawn	$184.68

Expenditures

Gowen, E. F., Commissioner	$ 822.24
Gowen, E. F., horse	67.35
Gowen, E. F., truck	1,218.36

Men and Teams

Beaudette, Henry J.	67.95
Bedell, Winnie E.	26.00
Blanchard, Guy	4.32
Butler, Anson M.	17.50
Butler, Bert	13.32
Butler, Elmer	15.00
Carpenter, Arthur	16.00
Carpenter, Harold	13.98
Carpenter, Oscar W.	7.85
Emmons, Jerome	8.50
Farwell, John	131.58
Farwell, Wallace	296.99
Harkins, Arthur	52.13
Harkins, Joseph	72.80
Hill, Fred E.	24.15
Hobbs, Verne	54.00
Hobbs, Walter W.	69.50
Holmes, George P.	8.00
Hooper, Stanley	10.32

Jewell, John	492.32
Knox, Leon	53.97
Lemanson, Arthur	12.99
Lessard, Alphonse	16.65
Letourneau, Leo	50.64
Libby, Charles I.	17.50
Libby, John J.	11.00
Libby, O. J.	35.50
Littlefield, M. W.	48.50
McComb, Thomas	307.25
Mathews, Oscar	39.00
Merrow, Charles	356.20
Morrill, Charles	66.93
Ogden, Charles H.	65.00
Ogden, C. Harold	105.05
Phinney, Chesley	90.96
Pray, George W.	19.25
Ridley, Allen W.	24.50
Ridley, J. G. Former Commissioner	48.00
Roberts, G. A. W.	152.16
Rogers, Clifton	68.97
Rogers, W. E.	126.36
Ross, William	309.38
Sayward George	15.00
Shackley, Frank	2.50
Shackley, Fred	6.75
Shaw, Harold	5.60
Shaw, Wilbur	39.10
Stitson, Robert	27.99
Sweatt, E. J.	77.33
Tebbetts, Fred	102.47
Wentworth, E. E.	74.69
Whipple, Fred E.	595.79
Witham, Charles A.	195.90

Yeaton, William	13.98
Young, Wilfred	66.96
Gravel, Material, Etc.	
Adams, Charles E., filing saw	.75
Atlantic Shore Railway, freight	42.04
Bradford, L. S., hardware, etc.	211.12
Emery, S. B., supplies	2.00
Good Roads Mchy. Co., supplies	1.37
Goodall Worsted Co., labor	1.65
Goodwin, Charles M., gravel	1.50
Grant, Augustus, rocks	20.00
Hodgdon, George W., blacksmith work	14.10
Makin, J. H., supplies	5.85
Littlefield, H. K., gravel	3.50
Morrill, O. L., lumber	25.28
Mullins, James & Son, supplies	15.94
Nalibow, Louis F., supplies	1.50
N. E. Road Machy. Co., blade	12.00
Nowell, S. J., hardware	20.00
Nutter, R. L., labor, tractor	22.40
Pelletier Bros., supplies	2.80
Sanborn, W. E. & Son, insurance on tractor	9.00
Sanford Mills, supplies	15.20
Sherburne, W. H., supplies	7.85
Smith, Herbert, stone	55.00
Springvale Advocate, printing	5.75
Trafton, G. Maynard, surveying	15.00
Trafton, Louis F., lumber	51.27
Truscon Laboratories, paint	3.90
Wentworth, E. E., labor and supplies, tractor	488.57
	$7,815.32

Southerly District

Amount alloted	$12,000.00
Received from Town of Alfred, painting Whicher Bridge	45.66
Received from H. A. Roberts, wall	24.68
Received, Thompson St. Catch Basin, brick	47.99
Received, Nowell St. Catch Basin, brick	45.37
Received, Jackson St. Catch Basin, brick	51.06
Received, Shaw Street, 2 Catch Basins, brick	84.00
Received, Hammond Street, brick and cement	37.00
Received, Sherburne Street, brick and cement	22.00
Received from W. M. Ames, damage to streets	80.00
Due from Joseph McCarty, sidewalk	43.50
Received from Myron E. Bennett, sidewalk	38.00
Received from Edward H. Emery, sweepings	1.00
Received from James Dunham, sweepings	4.95
	$12,525.21
Expended	$12,383.65
Undrawn	$141.56

Expenditures

Chadbourne, Charles C., Commissioner	$ 544.84
Chadbourne, Charles C., auto	320.99
Chadbourne, Charles C., truck	1,103.69
Chadbourne, Charles C., brick, freight	84.57
Chadbourne, Charles C., lumber	55.40

Men and Teams

Allen, Samuel	9.00
Allen, Timothy	1.00
Arsenault, John	135.88

Arsenault, Syper	171.24
Bennett, M. E.	315.39
Blanchard, A. J.	55.67
Blanchard, Fred	65.01
Blanchard, Howard	65.67
Burnham, Frank	37.49
Butler, F. R.	13.17
Butler, Harvey A.	211.15
Carlton, Kenneth	30.34
Chadbourne, F. C.	17.50
Chadbourne, J. L.	77.67
Cram, Dana	85.00
Day, Charles	24.00
Defossey, William	48.83
Downs, James E.	17.28
Downs, Herman C.	3.25
Fall, Frank	618.52
Frechette, Arthur	90.23
Greenough, William M.	98.84
Grondin, Joseph	319.14
Hall, F. H.	78.96
Hall, Grover C.	16.00
Hamilton, James	12.00
Hanson, Amos	32.00
Higgins, Lawrence	181.94
Holmes, George P.	107.59
Houston, Ernest	5.44
Howes, Harry S.	28.76
Hussey, Roscoe	3.00
Hutchins, Will J.	509.24
Jackson, Roland	16.65
Jacobs, Fred T.	16.67
Jacobs, Oscar	3.50
Jellison, John B.	6.00

Johnson, Dennis	3.00
Johnson, Harry H.	4.40
Lamont, Charles	30.32
LaPanne, Richard	61.99
LaPanne, Simon	25.00
Libbey, Carl D.	364.28
Libby, Charles I.	38.84
Libby, O. J.	6.05
McCrillis, F. C.	30.67
Mauzerolle, August	32.66
Michaud, Thomas	20.28
Miller, Earl	102.73
Morin, Joseph	281.80
Moulton, Edward	5.33
Moulton, Howard E.	14.80
Perkins, C. E.	205.89
Philpot, Willis	4.50
Porell, Frank	22.66
Porell, Joseph	302.28
Ridley, Arthur	34.66
Rivard, Alphonse	25.00
Sanborn, George	32.68
Soule, Harry	21.00
Stackpole, George L.	617.59
Stuart, John B.	40.67
Tebbetts, Frank G.	578.44
Tebbetts, Reuben C.	721.70
Tebbetts, Winefred	132.52
Thompson, William	16.67
Welch, Everett	177.80
Wilson, Donald M.	55.30
Winslow, J. Irving	376.66
Young, A. P.	325.86

Materials and Supplies, Etc.

Alfred, Town of, Painting Whicher, Bridge	46.38
Atlantic Shore Ry., freight	3.79
Austin Road Machy. Co., brooms for Sweeper	65.00
Averill Press, printing	3.00
Bernard, Alfred, painting bridges	94.00
Brierley, F. W., labor, etc.	42.94
George A. Brown, Mason work	47.99
Brown, O. W. & Son, hardware	127.36
Charette & Richard, blacksmith	39.50
Clark, Frank W., surveying	5.00
Chase, George P., surveying	2.00
Cobb, James H., Mason work	146.00
Fournier, Joseph, gravel	5.00
Garvin, Will, bricks and cement	180.10
Good Roads Machy. Co., supplies	36.64
Goodall Worsted Co., pipe	48.00
Hastings, W. J., blacksmith work	16.35
Hussey Plow Co., castings	116.79
Morrill, O. L., lumber	10.72
Nowell, S. J., hardware	166.43
Perrin, Seamans & Co., Catch Basin Rims, etc.	108.00
Prescott, N. J., supplies	14.52
Ridley, J. G., cement	75.00
Sanford Carriage Co., blacksmith work	18.55
Sanford Mills, roller, gravel, etc.	51.98
Sherburne, Fred S., supplies	6.71
Stansfield Bros., oil	6.02
Trafton, Louis F., lumber	17.32
Truscon Labratories, marking paint	3.90

United Construction Co., scraper, plow, etc.	199.00	
Waldo Bros. & Bond, supplies	123.07	
Wheeler Corrugating Co., culvert	111.10	
Wiggins, C. F., rubber boots	13.00	
York County Garage, automobile	7.95	
		$12,383.65

STATE AID ROAD

Appropriated—Assessment	$1,865.00
Appropriated—Temporary loan	636.27
Received from State	2,383.37
	$4,884.64
Expended	4,884.64
	00.00

Expenditures

Ridley, J. G., Overseer	$344.00
Ridley, J. G., gravel, etc.	205.85
Ridley, J. G., truck	62.94

Men and Teams

Allen, Arthur	54.32
Allen, Stanley	22.99
Allen, Robert	123.98
Batchelder, Curtis W.	15.00
Batchelder, D. W.	17.00
Bernier, Joseph	93.31
Blanchard, Howard	47.64

Butler, A. M.	124.46
Butler, Elmer	46.65
Carpenter, Harold	43.66
Carter, Dennis M.	97.31
Carter, Judson	122.64
Chadbourne, Lloyd	7.66
Day, Charlie	15.00
Day, Will	83.31
Emmons, Jerome	3.00
Goodwin, Owen	87.66
Grant, Ernest	135.99
Haley, Stephen	16.33
Hall, Fred	106.97
Ham, Will	22.99
Hill, Eddie	120.98
Hobbs, Vernon	16.00
Hobbs, Walter W.	28.00
Hooper, Stanley	87.98
Jewell, John	164.77
Lessard, Alphonse	93.64
Libby, Ernest	108.65
Marshall, George	63.65
Merrifield, Frank	48.65
Merrifield, Jacob	86.65
Ridley, Allen W.	1,042.76
Ridley, Arthur	77.31
Shaw, Wilbur	77.66
Shepard, Charles	29.32
Stacy, Gilman	118.65
Stuart, John B.	36.00
Wentworth, E. E.	273.77
Bradford, L. S., hardware	103.67
Boston & Maine Ry., freight	6.22
Brown, O. W. & Son, hardware	14.04

Fernald, A. J., blacksmith work	53.05	
N. E. Metal Co., culvert	137.44	
Mullin, James & Son, supplies	1.25	
Nowell, S. J., hardware	24.92	
Pitts, Herbert, gravel	7.80	
Trafton, G. Maynard, surveying	16.00	
Trafton, Louis F., lumber	5.76	
United Construction Co., plow	20.00	
Wentworth, E. E., labor and supplies	119.39	
		$4,884.64

STATE AID ROAD MAINTENANCE.

Appropriated		$2,500.00
Balance from last year		1,230.27
Received from State		380.44
Available		$4,110.71
Expended	$2,800.71	
Carried to Tarvia account	1,310.00	
	$4,110.71	

Expenditures

NORTHERLY DISTRICT

Gowen, E. F., Commissioner	$30.00
Gowen, E. F., horse	16.12
Gowen, E. F., truck	62.22

Men and Teams

Farwell, John	11.60

Farwell, Wallace	13.28	
Jewell, John	1.80	
Knox, Leon	18.00	
McComb, Thomas	21.78	
Merrow, Charles	3.00	
Whipple, Fred E.	1.56	
Witham, Charles A.	6.00	
		$185.36
Ridley, J. G., posts		12.50

SOUTHERLY DISTRICT

Chadbourne, Charles C., Commissioner	$ 15.00
Chadbourne, Charles C., auto	9.00
Chadbourne, Charles C., truck	30.00
Chadbourne, Charles C., gas and oil for Patrol truck	270.62

Men and Teams

Bennett, M. E.	13.33
Chadbourne, J. L.	4.67
Fall, Frank	8.00
Frechette, Arthur	30.00
Grondin, Joseph	7.00
Hanson, Amos	16.00
Higgins, Lawrence	6.00
Howes, Harry S.	23.09
Hussey, Roscoe	24.99
Hutchins, Will J.	8.00
Lamont, Charles	3.00
Lapanne, Richard	15.00
Libbey, Carl D.	16.00
Mauzerolle, August	3.00

Miller, Earl	24.00	
Perkins, C. E.	18.00	
Porell, Frank	3.00	
Porell, Joseph	18.82	
Ridley, Arthur	18.00	
Stackpole, George L.	8.00	
State of Maine, Road Patrol	462.50	
Tebbetts, Frank G.	3.50	
Tebbetts, Reuben C.	66.50	
Winslow, J. Irving	10.50	
Young, A. P.	6.00	
		$1,141.52

Material, Etc.

Atlantic Shore Ry., freight	136.43	
Barrett Co., Cold Patch	848.60	
Brown, O. W. & Son, supplies	2.80	
Emery, C. B. Co., curtain for truck	5.18	
Johnson, Dennis, freight	38.99	
Richardson, F. G., repairs on truck	415.68	
Sanborn, W. E. & Son, insurance on truck	6.15	
York County Garage, supplies	3.00	
		$1,461.33
		$2,800.71

NEW COUNTY ROAD

Balance unexpended, February 1, 1921	$8,629.00
Expended	10,213.77
Overdrawn	$1,584.77

Expenditures

Fred S. Sherburne, on Contract	$9,504.75	
Fred S. Sherburne, extra work	274.50	
Libby & Johnson, Engineers	434.52	
		$10,213.77

NOTE.—The town raised the sum of $20,000.00 for this road. The lowest bid for building it was $18,999.00, which was accepted. The overdraft was caused by the expenses of surveys, clearing right of way for survey and the Engineer's services.

TARVIA

Appropriated	$12,000.00
Received from Joseph Benoit, tarvia	9.00
Received from Jesse F. Chadbourne, tarvia	16.00
Received from Clarence H. Thyng, tarvia	16.00
Received from John J. McGinnis, tarvia	32.00
Received from Charles C. Chadbourne, tarvia	8.00
Received from Fred Hardy, tarvia	5.00
Received from William S. Nutter, tarvia	32.00
Received from Geo. A. Batchelder, tarvia	.80
Received from Lester R. Clark, tarvia	.80
Received from Frank S. Leavitt, tarvia	16.00
Received from May I. Richardson, tarvia	5.00
Received and due from Fred S. Sherburne, tarvia	104.00
Received from Myron E. Bennett, tarvia	16.00
Received from Edward F. Gowen, tarvia	3.75

Received from State Road maintenance, tar-via	1,310.00
Available	$13,574.35
Expended	14,106.62
Overdrawn	$532.27

Expenditures

Northerly District

Gowen, E. F., Commissioner	$60.00
Gowen, E. F., horse	23.34
Gowen, E. F. truck	160.03

Men and Teams

Beaudette, Henry J.	12.00
Day, William	9.66
Farwell, John	32.97
Farwell, Wallace	17.97
Jewell, John	43.60
McComb, Thomas	56.02
Merrow, Charles	42.96
Morrill, Charles	4.65
Ogden, Charles H.	80.00
Ogden, Ernest L.	60.64
Ogden, Harold	72.56
Phinney, Chesley	13.65
Roberts, G. A. W.	56.32
Ross, William	29.97
Rogers, W. E.	75.55
Shaw, Wilbur	27.20
Sweatt, E. J.	147.32

Whipple, Fred E.	47.11	
Witham, Charles A.	29.31	
Yeaton, William	1.65	
		$1,104.48

Southerly District

Chadbourne, Charles C., Commissioner	$116.53	
Chadbourne, Charles C., auto	64.67	
Chadbourne, Charles C., truck	238.88	
Chadbourne, Charles C., wood and gas	30.10	
Men and Teams		
Arsenault, John	69.31	
Allen, Timothy	18.00	
Bartlett, Joseph H.	52.00	
Bennett, M. E.	67.33	
Burnham, Frank	7.44	
Chadbourne, J. L.	6.00	
Defossey, William	2.33	
Fall, Frank	41.70	
Frechette, Arthur	55.66	
Grondin, Joseph	44.34	
Hanson, Amos	104.80	
Higgins, Lawrence	32.33	
Howes, Harry S.	32.00	
Hutchins, Will J.	82.58	
LaPanne, Richard	46.66	
Libbey, Carl D.	121.83	
Mauzerolle, August	6.00	
Miller, Earl	56.99	
Morin, Joseph	120.68	
Perkins, C. E.	21.66	

Porell, Joseph	54.39	
Ridley, Arthur	7.33	
Sanborn, George	23.36	
Soule, Harry	7.78	
Stackpole, George L.	41.70	
Tebbetts, Frank G.	175.18	
Tebbetts, Reub....en C.	207.89	
Tebbetts, Winefred	21.00	
Winslow, J. Irving	78.56	
Young, A. P.	66.66	
		$2,123.67
Material, Freight, etc.		
Atlantic Shore Railway, freight	1,461.89	
Barrett Co., The, Tarvia	9,396.58	
Goodall Worsted Co., heating	20.00	
		$10,878.47
		$14,106.62

WILLARD BRIDGE

Appropriated	$2,400.00
Expended	2,365.00
Undrawn	$35.00

Expenditures

Hurd, Frank W.	$ 5.00	
United Construction Co.	2,357.00	
York County Garage	3.00	
		$2,365.00

BUILDING BERWICK AVENUE AND LEBANON TERRACE

Appropriated	$300.00
Expended	299.60
Undrawn	.40

Expenditures

Charles C. Chadbourne, Commissioner	$15.00	
Charles C. Chadbourne, auto	9.00	
Charles C. Chadbourne, truck	30.00	
Men and Teams		
Arsenault, John	9.00	
Arsenault, Supher	21.00	
Bennett, M. E.	9.00	
Fall, Frank	24.00	
Grondin, Joseph	7.00	
Higgins, Lawrence	9.00	
Hutchins, Will J.	24.00	
Libbey, Carl D.	24.00	
Morin, Joseph	18.00	
Perkins, C. E.	10.60	
Porell, Joseph	7.00	
Stackpole, George L.	24.00	
Tebbetts, Frank G.	19.00	
Tebbetts, Reuben C.	18.00	
Wilson, Donald	9.00	
Winslow, J. Irving	7.00	
Young, A. P.	6.00	
		$299.60

BUILDING OXFORD STREET

Appropriated	$500.00
Expended	499.92
Undrawn	.08

Expenditures

Chadbourne, Charles C., Commissioner	$35.00	
Chadbourne, Charles C., auto	21.00	
Chadbourne, Charles C., truck	40.00	
Men and Teams		
Arsenault, John	18.66	
Arsenault, Sypher	10.50	
Bennett, M. E.	10.00	
Fall, Frank	58.64	
Grondin, Joseph	26.06	
Higgins, Lawrence	6.00	
Hutchins, Will J.	58.64	
Libbey, Carl D.	39.12	
Morin, Joseph	16.68	
Perkins, C. E.	14.31	
Porell, Joseph	23.11	
Stackpole, George L.	58.64	
Tebbetts, Frank G.	15.56	
Tebbetts, Winefred	7.00	
Wilson, Donald	16.33	
Winslow, J. Irving	14.67	
Young, A. P.	10.00	
		$499.92

BUILDING LAVIN COURT

Appropriated	$150.00
Expended	152.79
Overdrawn	$2.79

Expenditures

Chadbourne, Charles C., Commissioner	$10.00	
Chadbourne, Charles C., auto	6.00	
Chadbourne, Charles C., truck	10.00	
Men and Teams.		
Arsenault, John	6.33	
Arsenault, Sypher	6.83	
Bennett, M. E.	3.33	
Fall, Frank	16.88	
Grondin, Joseph	7.00	
Higgins, Lawrence	6.33	
Hutchins, Will J.	16.88	
Morin, Joseph	12.67	
Perkins, C. E.	3.33	
Porell, Joseph	3.50	
Stackpole, George L.	16.88	
Tebbetts, Frank G.	13.00	
Tebbetts, Reuben C.	12.00	
Wilson, Donald	3.33	
Winslow, Irving	3.50	
Young, A. P.	1.00	
		$152.79

BUILDING BEECH STREET

Appropriated	$50.00
Expended	50.00

Expenditures

Chadbourne, Charles C., Commissioner	$5.00	
Men and Teams		
Arsenault, John	3.00	
Fall, Frank	8.00	
Grondin, Joseph	3.50	
Higgins, Lawrence	1.00	
Libbey, Carl D.	8.00	
Porell, Joseph	3.50	
Stackpole, George L.	8.00	
Tebbetts, Frank G.	3.50	
Tebbetts, C. W.	3.50	
Wilson, Donald M.	3.00	
		$50.00

GRADING EPHRAIM ALLEN ROAD

Appropriated	$200.00
Expended	200.50
Overdrawn	.50

Expenditures

Chadbourne, Charles C., Commissioner	$ 5.00	
Chadbourne, Charles C., auto	3.00	
Chadbourne, Charles C., truck	10.00	
Men, Teams and Truck		
Arsenault, John	12.00	
Arsenault, Sipher	14.00	
Bennett, M. E.	12.00	
Chadbourne, F. C.	3.00	
Frechette, Arthur	6.00	
Grondin, Joseph	3.50	
Morin, Joseph	24.00	
Perkins, C. E.	3.00	
Porell, Joseph	14.00	
Tebbetts, Frank G.	24.00	
Tebbetts, Reuben C.	38.00	
Tebbetts, Winefred	10.50	
Wilson, Donald	3.00	
Winslow, J. Irving	3.50	
Young, A. P.	12.00	
		$200.50

GRADING CHARLES STREET

Appropriated	$400.00
Expended	395.33
Undrawn	$4.67

Expenditures

Chadbourne, Charles C., Commissioner	$26.33	
Chadbourne, Charles C., auto	15.00	
Chadbourne, Charles C., truck	20.00	
Men and Teams		
Arsenault, John	24.00	
Arsenault, Sipher	17.50	
Fall, Frank	56.00	
Grondin, Joseph	21.00	
Hutchins, Will J.	56.00	
Perkins, C. E.	15.00	
Porell, Joseph	3.50	
Stackpole, George L.	56.00	
Tebbetts, Frank G.	27.00	
Tebbetts, Reuben C.	30.00	
Wilson, Donald	21.00	
Winslow, J. Irving	7.00	
		$395.33

GRADING MONTREAL STREET

Appropriated	$150.00
Expended	136.33
Undrawn	$13.67

Expenditures

Chadbourne, Charles C., Commissioner	$ 7.68

Chadbourne, Charles C., auto	3.00	
Chadbourne, Charles C., truck	10.00	
Men and Teams		
Arsenault, John	$13.33	
Arsenault, Sypher	7.00	
Fall, Frank	20.40	
Hutchins, Will J.	19.52	
Libbey, Carl D.	11.52	
Porell, Joseph	3.50	
Stackpole, George L.	16.88	
Tebbetts, Frank G.	7.00	
Tebbetts, Reuben C.	6.00	
Tebbetts, Winefred	10.50	
Undrawn		.44

GRADING PEARL STREET

Appropriated	$200.00
Expended	199.56
	.44

Expenditures.

Chadbourne, Charles C., Commissioner	$20.00
Chadbourne, Charles C., auto	12.00
Chadbourne, Charles C., truck	30.00
Men and Teams	
Arsenault, John	3.00

Arsenault, Sipher	3.50	
Beaulieu, Joseph	15.56	
Fall, Frank	16.00	
Grondin, Joseph	17.50	
Hutchins, Will J.	8.00	
Porell, Joseph	10.50	
Stackpole, George L.	16.00	
Tebbetts, Frank G.	19.00	
Tebbetts, Reuben C.	12.00	
Winslow, J. Irving	10.50	
Young, A. P.	6.00	
		$199.56

GRADING HAMMOND STREET

Appropriated	$200.00
Expended	180.60
Undrawn	$19.40

Expenditures

Chadbourne, Charles C., Commissioner	$13.35
Chadbourne, Charles C., auto	3.00
Chadbourne, Charles C., truck	14.44
Chadbourne, Charles C., cement	13.50
Men and Teams	
Arsenault, Syper	10.50
Bennett, M. E.	12.00
Grondin, Joseph	3.50

Perkins, C. E.	3.00	
Porell, Joseph	3.50	
Tebbetts, Frank G.	3.50	
Tebbetts, Reuben C.	6.00	
Tebbetts, Winefred	10.50	
Winslow, J. Irving	5.06	
Young, A. P.	12.00	
Brierley, F. W., piping	3.00	
Brown, George A., Mason work	16.75	
Highway Department, brick	37.00	
Nowell, S. J., hardware	10.00	
		$180.60

GRADING SHERBURNE STREET

Appropriated	$200.00
Expended	132.67
Undrawn	$67.33

Expenditures

Chadbourne, Charles C., Commissioner	$ 8.35
Chadbourne, Charles C., truck	5.55
Chadbourne, Charles C., cement	14.40
Men and Teams	
Higgins, Lawrence	6.00
Perkins, C. E.	6.00

Porell, Joseph	3.50	
Tebbetts, Reuben C.	18.00	
Winslow, J. Irving	1.95	
Brierley, F. W., piping	9.17	
Brown, George A., Mason work	16.75	
Goodall Worsted, pipe	12.50	
Highway Department, bricks	22.00	
Nowell, S. J., hardware	8.50	
		$132.67

GRADING SHAW STREET AND INSTALLING CATCH BASINS

Appropriated	$500.00
Received from E. C. Pike for cement wall	168.00
	$668.00
Expended	654.52
Undrawn	$13.48

Expenditures

Chadbourne, Charles C., Commissioner	$ 17.68	
Chadbourne, Charles C., auto	12.00	
Chadbourne, Charles C., truck	45.55	
Chadbourne, Charles C., cement work	108.90	
Labor and Teams		
Arsenault, John	18.00	

Arsenault, Sypher	12.81	
Bennett, M. E.	33.00	
Brierly, F. W.	4.75	
Chadbourne, J. L.	18.00	
Fall, Frank	16.00	
Grondin, Joseph	7.00	
Higgins, Lawrence	25.33	
Hutchins, Will J.	16.00	
Libbey, Carl D.	24.00	
Moring, Joseph	18.00	
Perkins, C. E.	24.00	
Porell, Joseph	13.61	
Stackpole, George L.	16.00	
Tebbetts, Frank G.	29.50	
Tebbetts, Reuben C.	33.17	
Tebbetts, C. W.	8.56	
Wilson, Donald M.	9.00	
Winslow, J. Irving	17.50	
Young, A. P.	32.66	
Highway Department, brick, etc.	84.00	
Ridley, J. G., cement mixer	9.50	
		$654.52

GRADING LORD STREET

Appropriated	$100.00
Expended	99.50
Unexpended	.50

Expenditures.

Chadbourne, Charles C., Commissioner	$ 5.00

Chadbourne, Charles C., auto	3.00	
Chadbourne, Charles C., truck	4.44	
Men and Teams		
Arsenault, John	3.00	
Arsenault, Sipher	3.50	
Fall, Frank	16.00	
Grondin, Joseph	3.50	
Higgins, Lawrence	9.00	
Hutchins, Will J.	16.00	
Perkins, C. E.	3.00	
Porell, Joseph	3.50	
Stackpole, George L.	16.00	
Tebbetts, Reuben C.	6.00	
Wilson, Donald	6.00	
Winslow, J. Irving	1.56	
		$99.50

SEWERS

Brook Street Sewer

Appropriated	$ 891.25
Paid W. M. Ames, labor and pipe, etc.	1,905.79
Overdrawn	$1,014.54

Errol Street Sewer

Appropriated	$432.50
Paid W. M. Ames, labor, pipe, etc.	431.25
Undrawn	$1.25

Vaness Street Sewer

Appropriated	$575.50
Paid W. M. Ames, labor, pipe, etc.	507.50
Undrawn	$68.00

Kimball Street Extension and Berwick Street Sewer

Appropriated	$1,910.00
Paid W. M. Ames, labor, pipe, etc.	1,463.70
Undrawn	$446.30

Lebanon Street Sewer

Appropriated	$853.00
Paid W. M. Ames, labor, pipe, etc.	980.00
Overdrawn	$127.00

George Street Sewer

Appropriated	$350.00
Expended	0.00
Undrawn	$350.00

Grant Avenue Sewer

Appropriated	$200.00
Paid W. M. Ames, labor, pipe, etc.	258.12
Overdrawn	$58.12

Winslow Street Sewer

Appropriated	$500.00
Paid W. M. Ames, labor, pipe, etc.	445.00
Undrawn	$55.00

Note.—On Brook Street a long piece of ledge was encountered. On Lebanon Street the vote of the town designated a longer distance for sewer than the estimate called for. On George Street was not built as the sewer would be too high to accommodate any house on said street.

Highland Avenue Sewer

Appropriated	$1,260.00
Paid W. M. Ames	762.32
Undrawn	497.68

GRADING HIGH SCHOOL LOT

Appropriated	$1,000.00
Expended	999.31
Undrawn	.69

Expenditures.

Arsenault, A.	$ 22.67
Chadbourne, Charles C.	1.50
Fall, Frank	6.23
Higgins, Lawrence	83.67
Hutchins, Will J.	284.46
Jackson, Roland	13.33
Lavoie, Thomas	12.67
Lord, George	9.00
Miller, Earl	22.00
Morrill, O. L.	10.67
Nadeau, Arthur	41.33
Ogden, J.	8.00

Perkins, C. E.	105.33	
Smiley, H. M.	20.33	
Stackpole, George L.	279.12	
Tebbetts, C. W.	20.67	
Vien, George	44.33	
Woodman, B.	6.00	
Reserved on Trustee process	8.00	
		$999.31

OAK AND HOWARD SIDEWALK

Appropriated, Oak street	$600.00
Appropriated, Howard street	200.00
Due and received from abuttors	505.82
	$1,305.82
Paid J. G. Ridley, Contractor	1,079.64
Undrawn	$226.18

Abuttors

A. S. Davis, paid	$22.06	
Lewis M. Chadbourne, paid	149.89	
Will J. Hutchins, paid	35.25	
Charles Hutchins	66.82	
Anna Brooks	26.60	
Winfield Hutchins, paid	41.17	
Ernest Hilton, paid	35.36	
Clifford Holdsworth, paid	35.36	
Frank Frost, paid	37.58	
Irvin Skillin, paid	55.73	
		$505.82

PAYNE STREET SIDEWALK AND CATCH BASIN

Appropriated	$250.00
Received from Abuttors	163.82
Available	$413.82
Expended	411.39
Undrawn	$2.43

Expenditures.

Gowen, E. F., Commissioner	$ 32.00	
Brown, G. A., Mason work	3.50	
Merrow, Charles, labor	3.00	
Whipple, Fred E., labor	8.17	
Hussey Plow Co., grates	12.72	
Pelletier Bros., supplies	2.00	
Ridley, J. G., sidewalk	350.00	
		$411.39

Abuttors

Notre Dame Church, paid	$124.66	
Roy, George, paid	39.16	
		$163.82

JACKSON STREET SIDEWALK

Appropriated	$500.00
Received and due from Abuttors	404.65
Available	$904.65
Paid J. G. Ridley, Contractor	871.76
Undrawn	$32.89

Abuttors.

Bland, Jonas, paid	$68.40	
Chadbourne, Charles C., paid	65.12	
Currier, Ernest	44.43	
Doherty, Maggie, paid	41.58	
Stott, Levi, paid	41.58	
Siddall, Thomas, paid	41.48	
Garth, Walter, paid	41.48	
Taylor, Robert, paid	60.58	
		$404.65

LINCOLN STREET SIDEWALK

Appropriated	$370.00
Received and due from abuttors	241.39
Available	$611.39
Paid J. G. Ridley, Contractor	519.95
Undrawn	$91.44

Abuttors

Fleming, Frank E., paid	$35.15
Ford, Perley H., paid	39.05
Russell, William F., paid	55.31
Senior, John C., paid	73.99
Wright, Don A., paid	37.89
	$241.39

HIGH STREET SIDEWALK

Appropriated		$250.00
Received and due from abuttors		243.24
Available		$493.24
Paid J. G. Ridley, Contractor	$500.00	
Paid, F. A. Garnsey, surveying	4.50	
		$504.50
Overdrawn		$11.26

Abuttors

Cote, Janvier, paid	$ 63.54	
Sanford Mills, paid	111.04	
Sherburne, Fred S., paid	68.66	
		$243.24

MAIN STREET, SIDEWALK

Appropriated	$50.00
Received from M. H. Goodwin, abuttor	50.00
Available	$100.00
Paid J. G. Ridley, Contractor	100.00

MECHANIC STREET SIDEWALK

Appropriated		$135.00
Received and due from abuttors		113.90
Available		$248.90
Paid J. G. Ridley, Contractor		240.00
Undrawn		$8.90

Abuttors

Holmes, Charles S., paid	$33.36	
Kernon, Florence I., paid	24.91	
Loyal Order of Moose	15.62	
Sanford Real Estate Co., paid	21.96	
Witham, H. O. and E. E., paid	18.05	
		$113.90

PLEASANT AVENUE SIDEWALK

Appropriated		$250.00
Received and due from abuttors		168.31
Available		$418.31
Paid J. G. Ridley, Contractor		360.38
Undrawn		$57.93

Abuttors

Allard, John R., paid	$27.50	
Clark, O. D., paid	30.82	
Moulton, Ellen M. A.	48.66	
Watson,Heirs of S. H., paid	61.33	
		$168.31

SUMMER STREET SIDEWALK

Appropriated	$250.00
Received and due from abuttors	200.00
Available	$450.36
Paid J. G. Ridley, Contractor	443.90
Undrawn	$6.46

Abuttors

Bennett, Margaret M., paid	$36.21	
Bodwell, Stillman A., paid	51.41	
Cobb, James H., paid	42.12	
Hamilton, Ivory C., paid	36.84	
Walker, James, paid	33.78	
		$200.36

BERWICK STREET SIDEWALK

Appropriated	$300.00
Expended	131.80
Undrawn	$168.20

Expenditures

Chadbourne, Charles C., Commissioner	$18.35
Chadbourne, Charles C., auto	4.65

Men and Teams

Arsenault, Syper	10.51
Bennett, M. E.	7.67

Grondin, Joseph	21.79	
Tebbetts, Frank G.	21.79	
Tebbetts, Reuben C.	31.37	
Young, A. P.	7.67	
Chase, George P., surveying	8.00	
		$131.80

Note.—It was found by the Selectmen that it would be impossible to construct a sidewalk from Kimball Street to the Cemetery for the sum of three hundred dollars; that it would take more than that amount to effectually clear the right of way. After consultation with the Finance Committee work was suspended leaving undrawn of the appropriation the sum as above.

GROVE AVENUE SIDEWALK—GRAVEL

Appropriated	$100.00
Expended	99.15
Undrawn	.85

Expenditures

Charles C. Chadbourne, Commissioner	$ 5.00
Charles C. Chadbourne, auto	3.00
Charles C. Chadbourne, truck	30.00
Labor and Teams	
Arsenault, John	6.00

M. E. Bennett	6.00	
Joseph Grondin	3.50	
Lawrence Higgins	1.65	
C. E. Perkins	6.00	
Joseph Porell	3.50	
Reuben C. Tebbetts	18.00	
Winslow, J. Irving	10.50	
Young, A. P.	6.00	
		$99.15

THOMPSON STREET CATCH BASIN

Appropriated	$70.00
Expendede	68.38
Undrawn	$1.62

Expenditures.

Arsenault, S.	$ 3.50	
Brierley, F. W., labor	6.36	
Brown, Geo. A., Mason work	7.03	
Porell, Joseph, labor	3.50	
Highway Department, bricks	47.99	
		$68.38

NOWELL STREET CATCH BASIN

Appropriated	$70.00
Expended	65.75
Undrawn	$4.75

Expenditures.

Arsenault, S., labor	$ 3.50	
Brierley, F. W., labor	6.35	
Brown, Geo. A., Mason work	7.03	
Porell, Joseph, labor	3.50	
Highway Department, bricks	45.37	
		$65.75

CATCH BASIN—JACKSON STREET, AND TWO CATCH BASINS—MAIN STREET, SPRINGVALE

Appropriated	$210.00
Expended	219.72
Overdrawn	$9.72

Expenditures

JACKSON STREET

Chadbourne, Charles C., Commissioner	$ 5.00

Chadbourne, Charles C., truck	4.44	
Arsenault, S., labor	3.50	
Brierley, F. W., labor	8.38	
Porell, Joseph, labor	2.35	
Winslow, J. Irving, labor	1.56	
Highway Department, bricks	51.06	
		$76.29

MAIN STREET—SPRINGVALE

Gowen, E. F., Commissioner	$21.80	
Gowen, E. F., truck	25.55	
Brown, Geo. A., Mason work	8.00	
Merrow, Charles, labor	9.66	
Whipple, Fred E., labor	16.73	
Hussey Plow Co., grates	25.44	
Makin, James H., cement, etc.	29.85	
Nowell, S. J., hardware	6.40	
		$143.43
		$219.72

SEWER DEPARTMENT

Received for 62 Sewer Permits	$1,035.00
Expended	790.43
Undrawn	$244.57

Expenditures.

Allen, J. G., inspections and labor	$234.42
Brierley, F. W., inspections and labor	499.43

Brown, George A., Mason work	9.50	
Brown, O. W. & Son, supplies	3.28	
Garvin, Will, cement	8.00	
Nowell, S. J., supplies	2.80	
Waldo Bros. & Bond, supplies	31.20	
York County Garage, supplies	1.80	
		$790.43

SANFORD FIRE DEPARTMENT

Appropriated for Engineers, Clerk, etc.	$ 395.00
Appropriated for Permanent Firemen	6,240.00
Appropriated for Call men	1,040.00
Appropriated for Incidental expenses	2,500.00
Appropriated for extra box, School street	400.00
Received from Goodall Worsted Co., hose	325.00
Due from John Yuill, injury to Alarm Post	15.00
Due from John V. Tucker, injury to Alarm Post	25.00
Due from State, Driver's license	5.00
Available	$10,945.00
Expended	10,897.08
Undrawn	$47.92

Expenditures

Bennett, Myron E., salary, Chief Engineer	$ 200.00	
Hough, Irving T., salary, First Assistant	75.00	

Chadbourne, Charles C., Second Assistant	65.00
Holmes, Charles S., salary, Treasurer	5.00
Ferguson, G. Frank, salary, Clerk	50.00
Austin, Charles A., Permanent Fireman	51.31
Crosby, George W., Permanent Fireman	1,590.00
Lord, Fernand, salary, Permanent Fireman	1,028.57
Stackpole, Chester, Permanent Fireman	1,590.00
Wentworth, Ralph P., Permanent Fireman	1,590.00
Holmes, Charles, salaries, Call Men	1,040.00
Gamewell, F. A. Tel. Co., box on School Street	292.54
Adams, Mrs. Perley, washing	35.25
Averill Press, freight, printing, etc.	50.90
Bodwell, The V. C. Co., labor and supplies	48.38
Bourisk, Frank, soda	32.20
Bragdon, M. F. Paint Co., supplies	41.40
Brierley, F. W., labor	.25
Brown, O. W. & Son, supplies	24.15
Chadbourne, B. H., labor	7.15
Chadbourne, Charles C., truck	25.00
Charette, T., blacksmith work	24.40
Charette & Richard, blacksmith work	11.55
Childs, O. J. Co., supplies	84.00
Ferguson, G. Frank, Clerk, postage, etc.	6.00
Gamewell, F. A. Tel. Co., supplies	952.33
Gillis, George W., labor and supplies	14.55

Goodwin Pharmacy, supplies	1.50
Grondin, Joseph, labor	4.67
Hall, Herbert, labor and supplies	76.51
Hardy, J. M., supplies	46.50
Hudson, Margaret, supplies	1.50
Johnson, Stanley W., labor and supplies	3.03
Kress, O. F. & Son, supplies	125.00
LaPanne, Richard, labor	3.00
Lappin, John J., straw	24.60
Mauzerolle, August, labor	3.00
N. E. Tel. & Tel. Co., telephone	54.20
Naylor, John, difference in horse trade	100.00
Porell, Joseph, labor	1.94
Pottle, A. W., supplies	36.29
Prescott, N. J., labor and supplies	11.52
Sanford Carriage Co., labor	37.50
Sanford Co-operative Assn., supplies	3.47
Sanford Mills, vitriol	8.01
Sanford Water Co., water	35.30
Stansfield Bros., soda	27.60
State of Maine, Driver's license	5.00
Thayer-Diggery Co., rubber coats	53.55
Trafton, W. I. & Son, supplies	21.60
United States Rubber Co., hose	700.00
Ward, H. E., veterinary services	13.50
Wentworth, E. E., coal	293.55
Wilson, A. A., grain	84.10
Wood, W. A. Co., supplies	13.00
York County Garage, supplies	1.20
York County Power Co., lamps	9.33
York County Power Co., lights	162.18
	$10,897.08

Report of the Board of Engineers of the Sanford Fire Department

To the Municipal Officers:—

It has been said that "Fire is a danger that never sleeps," we might add that it takes a heavy toll of life, wealth and health.

The complete returns for 1920, show that fire destroyed five hundred million dollars worth of property in the United States or an approximate per capita loss of $4.73. It also took 15,000 lives and injured as many more.

The National Board of Fire Underwriters have determined after careful analysis that more than 75% of this loss was preventable. In other words, "Carelessness" is a twin brother to the demon "Fire".

The records of our department for the year ending Jan. 31, 1922, plainly show that carelessness was the cause of nearly every fire.

As usual, the largest number of alarms resulted from carelessness in not keeping chimney flues clean.

It often happens that old or improperly constructed chimneys develop cracks in that portion passing through the attic and thus become a continual menace.

The combination of a dilapidated chimney and a wooden shingled roof is one of the worst fire hazards that could be devised.

This hazard produces greater losses by burning in residences than any other factor excepting exposure, which is an effect and not a cause of fire.

We have more trouble with property owners in trying to have them keep their chimney flues clean, than we do from all other sources.

It would be well for all property owners to bear in mind that a permanent record of inspections by the fire department is made, and these records are open for inspection. If you have a fire menace, get rid of it, and thus keep your record sheet clean.

The permanent firemen have made 3264 inspections during the year.

Last year we asked the voters to make an appropriation for an auto fire pump but it was turned down. We do not hesitate to say that had this appropriation been made and the pump installed, it would have saved $15,000 for Mr. Shaw when his buildings burned in June. A similar case may not happen in the next fifty years, but the point we should consider is, that it may happen any time. Therefore, we again recommend an appropriation for an automobile Hose and Pump Combination.

In closing, we wish to express our constant appreciation for the co-operation of the Sanford Mills Fire Department which is always ready to render their assistance.

Signed,

M. E. BENNETT, Chief.

IRVING T. HOUGH, 1st. Assistant.

CHAS. C. CHADBOURNE, 2nd. Assistant.

Report of the Clerk of the Sanford Fire Department

To the Municipal Officers of the Town of Sanford:

I hereby submit the following report of the Sanford Fire Department for the year ending January 31, 1922.

The Department has responded to 66 alarms, 9 Bell, 55 Still and 2 House Calls.

Total value of property endangered	$178,500.00
Total insurance on property endangered	130,700.00
Total loss on property endangered	3,061.00
Total insurance paid on property	3,061.00
Per capita loss	2.61

Total feet of hose laid	1050
Total gallons of chemical used	1671
Total feet of ladders raised	801
Miles apparatus travelled	96

Respectfully submitted,

G. F. FERGUSON, Clerk.

RECORDS OF FIRE ALARMS

For Year Ending January 31, 1922

Date		Box	Location	Cause	Loss on Building	Loss on Contents	Total Loss	Insurance Paid	Net Loss
1921									
Feb.	10	S.A.	No. Berwick road	Rubbish fire	0	0	0	0	0
	11	S.A.	Winter street	Chimney	0	0	0	0	0
	11	S.A.	Mechanic street	Gasoline leak in pressing mch.	0	0	0	0	0
	12	S.A.	Minerva avenue	Chimney	0	0	0	0	0
	18	S.A.	Spruce street	Chimney	0	0	0	0	0
	20	S.A.	Brook street	Chimney	0	0	0	0	0
Mar.	2	39	Lower Main	Spark from emery wheel	$507.00	$1,935.00	$2,442.00	$2,442.00	0
	6	S.A.	Minerva avenue	Chimney	0	0	0	0	0
	21	S.A.	Mt. Hope	Brush fire	0	0	0	0	0
	22	S.A.	Pine street	Brush fire	0	0	0	0	0
	23	S.A.	Depot road	Brush fire	0	0	0	0	0
	23	S.A.	Lower Main	Brush fire	0	0	0	0	0
	23	S.A.	Lincoln street	Grass fire	0	0	0	0	0
	26	S.A.	Main street	Chimney	0	0	0	0	0
	27	S.A.	Lower Main	Brush fire	0	0	0	0	0
	29	S.A.	School street	Chimney	0	0	0	0	0
	29	S.A.	Moulton street	Chimney	0	0	0	0	0
Apr.	2	27	Pleasant avenue	Grass fire	0	0	0	0	0
	3	S.A.	New Dam	Brush fire	0	0	0	0	0
	4	39	Lower Main	Grass fire	0	0	0	0	0
	4	261	Ridgeway avenue	Spontaneous combustion	200.00	0	200.00	200.00	0

Apr.	6	S.A.	South Sanford	Grass fire	0	0	0	0	0
	7	S.A.	Kempton terrace	Chimney	0	0	0	0	0
	12	S.A.	Lower Main	Grass fire	0	0	0	0	0
	13	45	Brook street	Chimney	0	0	0	0	0
	25	S.A.	Gravel pit, Leb. st.	Kettle of tar	0	0	0	0	0
	27	S.A.	Lower Main	Grass fire	0	0	0	0	0
May	8	S.A.	South Sanford	Grass fire	0	0	0	0	0
	9	S.A.	Riverside avenue	Chimney		out of limit			
	18	S.A.	River street	Chimney	0	0	0	0	0
	22	S.A.	Hanson Ridge	Chimney	0	0	0	0	0
	22	S.A.	Berwick road	Brush fire	0	0	0	0	0
	24	H.C.	Station	Business meeting	0	0	0	0	0
	25	S.A.	Mechanic street	Gasoline leak in pressing mch.	0	0	0	0	0
	25	S.A.	Clark court	Chimney	0	0	0	0	0
	30	S.A.	Washington street	Spark on awning	0	0	0	0	0
June	1	35	School street	Sparks from chimney on roof	25.00	0	25.00	25.00	0
	3	S.A.	Park street	Brush fire	0	0	0	0	0
	9	S.A.	Brook street	Chimney	0	0	0	0	0
	9	S.A.	Goodall Field	Brush fire	0	0	0	0	0
	9	S.A.	Goodall Field	Brush fire	0	0	0	0	0
	11	S.A.	Berwick road	False alarm	0	0	0	0	0
	15	S.A.	Shaw's Ridge	Oil heater exploded		out of limit			
Aug.	9	S.A.	Lower Main	Filling auto with gas engine running	0	0	0	0	0

Records of Fire Alarm—Continued

Sept.	9	S.A.	Lebanon, Maine	Unknown		out of limit			
	18	H.C.	Wells road	Girl lost in woods	0	0	0	0	0
	26	S.A.	Kempton terrace	Chimney	0	0	0	0	0
	27	S.A.	Berwick road	Chimney	0	0	0	0	0
Oct.	13	43	Brook street	Unknown	0	0	0	0	0
	18	S.A.	River street	Children playing with matches	0	0	0	0	0
	26	S.A.	Emery Mills, Me.	Chimney		out of limit			
	28	S.A.	Mechanic street	Chimney	0	0	0	0	0
	29	S.A.	Plummer's Ridge	Unknown		out of limit			
Nov.	6	43	Spruce street	Chimney	0	0	0	0	0
	7	S.A.	School street	Chimney	0	0	0	0	0
	10	S.A.	Mechanic street	False alarm	0	0	0	0	0
	15	S.A.	Brook & High sts.	Chimney	0	75.00	75.00	75.00	0
	25	S.A.	Roberts street	Chimney	0	0	0	0	0
	30	S.A.	North avenue	Chimney	0	0	0	0	0
Dec.	7	S.A.	Main street	Gasoline on ground	0	0	0	0	0
	17	43	Brook street	Chimney	232.00	87.00	319.00	319.00	0
	19	S.A.	River street	Chimney	0	0	0	0	0
	23	S.A.	Brook street	Chimney	0	0			
1922									
Jan.	13	S.A.	School street	Chimney	0	0	0	0	0
	23	S.A.	Main street	Chimney	0	0	0	0	0
	23	S.A.	Dale street	Chimney	0	0	0	0	0

SPRINGVALE FIRE DEPARTMENT

Appropriated for Engineers, Clerk, etc.	$ 290.00
Appropriated for Permanent Firemen	3,120.00
Appropriated for Call Men	700.00
Appropriated for Incidental expenses	1,600.00
Due from State for Driver's license	2.00
Available	$5,712.00
Expended	5,433.82
Undrawn	$278.18

Expenditures

Turner, Harry M., salary, Chief Engineer	$ 150.00
Flanders, Clifton J., salary, First Assistant	60.00
Horne, Frank G., salary, Second Assistant	40.00
Horne, Fred I., salary, Treasurer	5.00
Reeks, Frank C., salary, Clerk	35.00
Austin, George, Permanent Fireman	1,590.00
Gowen, Wallace, Permanent Fireman	1,590.00
Horne, Fred I., salaries, Call Men	700.00
Allen, H. G. Co., supplies	5.59
Blanchard, Arthur H., supplies	25.00
Bradford, L. S., supplies	17.25
Cordeau, Archie, storage	15.00
Folsom Bros., supplies	100.32
Gamewell, F. A. Tel. Co., supplies	1.45
Gowen, Wallace, supplies	2.00

Hanson, S. D., supplies	1.28	
Jenness, Benj. M., supplies	8.10	
Main Street Garage, labor and supplies	43.90	
Mullins, James & Son, labor and supplies	10.85	
N. E. Tel. & Tel. Co., telephone	53.90	
Pierce, Charles S., supplies	60.23	
Robinson Fire Apparatus Co., supplies	32.47	
Sanborn, W. E. & Son, insurance	78.24	
Sherburne, W. H., supplies	53.86	
Spaulding & Deering, supplies	3.00	
Springvale Advocate, printing	5.25	
Springvale Aqueduct Co., water	10.00	
Springvale Laundry, laundry	44.20	
Trafton, Charles A., coal	143.13	
Turner, Harry M., postage and supplies	31.55	
Turner Bros., labor and supplies	38.81	
Webber, H. P., supplies	19.61	
Wentworth, E. E., horses	27.50	
Wentworth, E. E., coal	272.65	
Wentworth, E. E., supplies	45.46	
Woodhead, Clarence, supplies	3.50	
York County Power Co., lights	109.72	
		$5,433.82

REPORT OF THE BOARD OF ENGINEERS OF THE SPRINGVALE FIRE DEPARTMENT

Report of the Board of Engineers of the Springvale Fire Department for the year ending January 31, 1922:

We realize that our report this year is not as good as last year in regard to fire loss, but the Trafton Mill fire has made the fire loss heavy. With the exception of this fire we have been more than fortunate.

We are pleased to note that this year as last, the people make use of the telephone in case of a chimney fire instead of pulling in a box alarm.

We wish to state here that we believe there have been fra too many chimney fires this year. Too often we hear the remark, "only a chimney fire," but when we read that in the State of Maine alone the fire loss, in the last six years, due directly to defective chimneys to be over 1,500,000, it is very evident that care of chimneys is a very important branch of the work of fire prevention.

We have been unfortunate this year in regard to accidents, two members of the department having been badly hurt, George Sayward last Spring and Albert Traves this Fall. We believe that the Town should carry compensation insurance for those in the Town's employ.

There was one false alarm this year but the guilty parties were found and punished by a fine. We believe that the punishment in a case of this kind can not be too severe when we realize that in addition to the expense of a run by the full department there is also the possibility of injury to those answering the alarm.

We wish to recommend that the Town do something in regard to the whistle now in use for fire alarm

purposes. Since the building of the new mill it has not been found entirely satisfactory, many of the men not having heard the whistle when it has blown.

We believe that the rural districts of our town are not sufficiently protected and after considering the matter carefully, the Company have decided that they would recommend the purchasing of a light chemical with two sixty gallon tanks, mounted on a standard chassis. This would give much better protection to the rural districts and would also be very efficient in answering still alarms for chimney fires, for which purposes the present Robinson truck is too heavy. This would not be very expensive and the present truck could be kept for use in answering bell alarms.

There have been four new hydrants installed the past year, one on Weeman street, one on Oak street and two near the High school.

In our inspection of public buildings, mills and shops we have found the owners more than ready to do their part for fire prevention and the safety of those employed by them, which is also true to a large extent of those in private houses.

There can be no set rules and regulations laid down that will entirely govern careless people or prevent loss and destruction by fire. When we think that last year very nearly three million dollars worth of property in Maine was destroyed by fire, a loss that can never be made good; for you know that whatever is wasted in the home makes the struggle harder for the family and whatever is wasted in the Nation makes it harder for its people to live; it is up to each individual to use his best endeavors to prevent the waste of material in these critical reconstruction times. Remember that a fire loss today is not as readily repaired or restored as it was a few

years ago, due partly to the scarcity of building material. Carelessness on your part may result not only in a financial loss to you, but may cause a loss of life of some one dear to you that will make your financial loss small in comparison.

Rid your home of everything that is likely to cause fire and don't let the little thing fool you. Start them to the dump where they belong.

We wish to thank all the people who have been ready to render assistance at all times and also the officials of the Town for their valuable co-operation.

Respectfully submitted,

HARRY M. TURNER,

CLIFTON J. FLANDERS,

FRANK G. HORNE,

Board of Engineers.

REPORT OF THE CLERK OF THE SPRINGVALE FIRE DEPARTMENT

To the Municipal Officers of the Town of Sanford:

I hereby submit the following report of the Springvale Fire Department for the year ending January 31st, 1922:

The Department has responded to 52 alarms, 12 bell and 40 still.

Total value of property endangered	$273,000.00
Total loss on property endangered	79,000.00
Total insurance paid on property endangered	$35,000.00

Total feet of hose laid	2800
Total feet of ladders raised	863
Total gallons of chemicals used	854
Total miles travelled by apparatus	45

Loss on Louis Trafton's mill which was only partially covered by insurance, included in above, as is also the loss on George Plummer's goods, which were not insured, and the fire itself being out of fighting range.

Respectfully submitted,

FRANK C. REEKS, Clerk.

TOWN HALL—SANFORD

Appropriated	$2,600.00
Received from Arthur E. Eaton, Manager	1,454.80
Received from Arthur E. Eaton, telephone tolls	.35
Received from State, rent of Armory	300.00
Available	$4,355.15
Expended	3,475.20
Undrawn	$879.95

Expenditures.

Eaton, Arthur E., Janitor	$1,590.00
Eaton, Arthur E., Manager	100.00
Eaton, Arthur E., cash paid out	18.50
American Express Co., Express	2.41
Ansell Ticket Co., tickets	45.60
Averill Press, printing	2.50

Batchelder Bros., insurance	346.00	
Brooks, John, removing ashes	27.50	
Brown Bros. Co., supplies	6.00	
Brown, O. W. & Son, hardware	1.25	
Cate, Fred S., labor	17.00	
Chadbourne, Jesse F., labor, Armory	4.00	
Chase & Thomas, tuning piano	14.00	
Gallant, P. G. & Son, painting	30.05	
Hall, Herbert, supplies and supplies	39.17	
Leavitt Insurance Co., insurance	207.50	
Lebroc Imp. Brush Co., brush	9.57	
Moulton, Moses S., labor	6.00	
N. E. Tel. & Tel. Co., telephone	.75	
Nowell, S. J., hardware	18.70	
Prescott, N. J., supplies	13.61	
Sanford Water Co., water	36.97	
Wales, H. A. Co., flag	5.00	
Wentworth, E. E., coal	520.80	
York County Power Co., lights	353.72	
York County Power Co., lamps	38.65	
York Lock & Safe Co., repair on vault	19.95	
		$3,475.20

TOWN HALL—SPRINGVALE

Received from Wilfred Young, Manager, rentals	$1,029.00
Expended	748.92
Undrawn	$280.08

Expenditures.

Young, Wilfred, Janitor and Manager	$303.00	
Batchelder Bros., insurance	51.54	
Folsom Bros., supplies	13.65	
Graves, L. E., labor and supplies	52.68	
Mullins, James & Son, labor and supplies	19.40	
Pierce, Charles S., supplies	45.25	
Shackley, F. A., labor	3.25	
Sherburne, W. H., labor and supplies	17.02	
Springvale Aqueduct Co., water	10.00	
Sweat, E. J., wood sawing	3.00	
Wentworth, E. E., wood and coal	96.25	
Wiggin, George F., wood	20.00	
York County Power Co., lights	113.88	
		$748.92

INCIDENTALS

Appropriated	$10,000.00
Received from S. J. Mitchell, telephone	.90
Received from State, C. F. Tebbett's cow	150.00
Received from State, J. F. Carter's injury	7.00
Received from Frank W. McCann, licenses	289.00
Received from Frank W. McCann, fees	116.75
Due from City of Calais, supplies furnished Lena Grant	16.86
Available	$10,580.51
Expended	10,397.92
	$182.59

Expenditures

Abbott, Edville G., M. D., examination George Sayward	$ 20.00
Abbott, P. H., M. D., reporting birth	.25
American Ribbon & Carbon Co., supplies	11.00
Allen, Harmon G., fare to Augusta, State Road Maintenance hearing	7.08
Ames, W. E., damage to lot from sewer laid	250.00
Atlantic Shore Railway, freight	3.12
Averill Press, printing and supplies, Clerk	52.45
Averill Press, printing and supplies, Treasurer	30.50
Averill Press, printing and supplies, Selectmen	40.15
Averill Press, printing Town Reports	650.00
Averill Press, printing Warrant with Finance Committee's recommendations	55.00
Batchelder, George A., Documentary stamps, etc.	9.00
Batchelder Bros., check, insurance	10.00
Beaudoin, Homer, Interpreter, Town Meeting	5.00
Bernier, F. F., M. D., reporting births	1.75
Bernier, J. Philip, taking census	28.00
Bernier, Paula, counting ballots	2.00
Bernier, Paula, Election Clerk	4.00
Blagden, C. W., M. D., reporting births and deaths	4.00
Blagden, C. W., M. D., fumigations, to wit:—	

George Bunce	4.00
Rose Ouellette	5.00
Henry Beland	5.00
Bodwell, Mrs. Beatrice, for postage and carfare, Mother's aid	12.50
Bodwell, The V. C. Co., auto for Selectmen	5.50
Bodwell, The V. C. Co., repairs and shipping motor cycle	34.78
Boivin, Rev. Philip J., reporting marriage	.25
Bragdon, F. A., M. D., reporting births and deaths	12.75
Briggs, Arthur, reporting birth	.25
Brock, H. H., M. D., examination of Geo. Sayward	25.00
Burnham, E. L., M. D., reporting births and deaths	4.25
Burnham, Frank, fighting forest fire	2.50
Burroughs Adding Mach. Co., repairing adding machine	15.60
Butler, Roscoe C., Ward Clerk	4.00
Carignan, Arthur, Interpreter, Town meeting	5.00
Carter, Judson, injury, building State road	15.00
Chadbourne, Charles C., distributing town reports	23.13
Chadbourne, Charles C., fighting forest fire	7.50
Chadbourne, Charles C., payroll, forest fire	14.50
Chadbourne, Charles C., carefare to Augusta, hearing on State road maintenance	7.08

Chadbourne, F. C., distributing town reports	6.50
Chadbourne, J. L., distributing town reports	6.50
Chadbourne, J. L., fighting forest fire	2.50
Chase, George P., surveying streets and roads	79.00
Clark, Frank W., services, building inspector	131.00
Clark, George W., supplies	7.50
Cobb, S. S., M. D., reporting births and deaths	9.50
Dagan, William, salary, traffic officer to Mar. 14	180.00
Dagan, William, labor on highway signs	9.73
Davis, Ansel S., M. D., reporting births and deaths	9.75
Davis, Ansel S., M. D., services, George Sayward	7.50
Davis, Ansel S., M. D., services, Albert D. Traves	29.00
Davis, Ansel S., M. D., X-Ray, Judson Carter	7.00
Davis, William E., carfare to Augusta, hearing on State aid road maintenance	7.08
Decary, Rev. A. M., reporting marriage	.25
Dugre, Rev. Alex, reporting marriage	.25
Dyer, Charles S., services on Board of Health	32.87
Early, Joseph N. road signs	410.00
Emery, S. B. Co., furniture, Town Clerk's office	98.90

Farwell, Almon N., reporting birth	.25
Fenderson, Frank D., copy of road report	.54
Folsom, Lysle W., taking census	35.00
Folsom, W. H., services, Warden	4.00
Folsom Bros., filing cases	3.00
Forrest, G. A., reporting marriages	1.75
Getchell, E. P., X-Ray, George Sayward	5.00
Goodwin, Corydon L., injury, Shaw fire	50.00
Goodwin, Ernest E., maintaining watering trough	5.00
Goodwin Pharmacy, supplies, Board of Health, etc.	3.40
Goss, R. A., M. D., reporting births and deaths	.50
Gowen, Annie F., stenographer, Town Meeting	8.00
Gowen & Westcott, supplies, Lena Grant	9.86
Graves, Selden, services, Election Clerk	4.00
Hall, The J. C. Co., Manifold orders	72.00
Harris, Elmer E., stamped envelopes, Collector	44.48
Hardy, Irad B., reporting marriages	4.00
Hawes, George O., repairing tape measure	3.00
Head, Owen B., M. D., reporting births and deaths	3.25
Hendee Mfg. Co., repairing motor cycle	169.78
Hitchcock, Rev. Henry S., reporting marriages	3.00

Hobbs, Jessie, typewriting	120.00
Horne, Frank G., services, Election Clerk	4.00
Jenness, Delbert, reporting birth	.25
Kelley, W. H., M. D., reporting births and deaths	1.25
Koch, Rev. C. C., reporting marriages	2.00
Koch, Rev. Margaret, reporting marriage	.25
Lamoureaux, A. C., M. D., reporting births and deaths	7.25
L'Heureux, J. N., M. D., reporting births and deaths	38.00
Lessieur, Arthur J., counting ballots	2.00
Libby, Moses H., counting ballots	2.00
Libby, Moses H., services, ballot clerk	4.00
Libby & Johnson, blue print, Lebanon road	1.84
Liberty, August, taking census	84.00
Lizotte, Caron & Co., supplies, E. Dupre, diphtheria	10.00
Loring, Short & Harmon, supplies, Selectmen	157.83
Loring, Short & Harmon, supplies, Town Clerk	28.75
Loring, Short & Harmon, supplies, sealer	2.50
Lowell, A. & D. C., decorating Town Hall	40.00
McCann, Frank W., salary, Clerk and Collector	1,200.00
McCann, Frank W., reporting marriages	1.00

McGinnis, Rev. John J., reporting marriages	10.00
Marshall, S. B., M. D., reporting birth and death	.50
Martin, Rev. J. X., reporting marriages	1.75
Mauzerolle, August, fighting forest fire	2.50
Miller, Earl, fighting forest fire	2.50
Mitchell, Samuel J., services, Selectman, etc., after settlement	96.00
Mitchell, Samuel J., services, Selectman, etc.	800.00
Mitchell, Samuel J., expenses to Augusta, Assessors meeting	17.65
Mitchell, Samuel J., carfare to Augusta, hearing on State aid road maintenance	7.08
Mitchell, Samuel J., office supplies	8.00
Morrill, O. L., stakes for surveyor	5.80
Monorgues, Rev. V. E., reporting marriages	.75
Moulton, B. M., M. D., reporting births and deaths	1.25
Moulton, Moses S., services, Board of Health	65.05
Moulton, Mrs. Olivia, postage and carfare, Mother's aid	12.50
N. E. Tel. & Tel. Co., telephone, Selectmen's office	14.12
N. E. Tel. & Tel. Co., telephone, Town Clerk's office	39.00
Nadeau, Rev. Edwin, reporting marriages	.75

Nichols, Rev. C. E. O., reporting marriages	1.00
Nowell, S. J., street numbers	2.64
Perkins, Howard E., stamped envelopes, Treasurer	33.36
Perkins, Howard E., stamped envelopes, Collector	60.00
Pierce, Lena W., counting ballots	2.00
Pierce, Lena W., services, election clerk	4.00
Pinel, Ludger, services, election clerk	4.00
Porell, Peter F., services, election clerk	4.00
Portland Directory Co., Maine Registers	8.00
Pratt, Rev. George F., reporting marriages	2.50
Quint, Bernard, fighting forest fire	2.00
Reeves, Alta E., services, election clerk	4.00
Ridley, Arthur, fighting forest fire	2.00
Ridley, Grace M., abstract of conveyances	55.00
Ridley, J. J., carfare to Augusta, hearing on State aid road maintenance	3.70
Roberts Office Supply Co., metal case	59.00
Roberts, Rev. J. J., reporting marriages	1.25
Ross, H. D., M. D., reporting births and deaths	20.50
Ross, H. D., M. D., treatment of George Sayward	35.00

Rowe, Sharles P. services as Selectman, etc., after settlement	108.00
Rowe, Charles P., postage, town reports	5.50
Rowe, Charles P., services, Selectman, etc.	950.00
Rowe, Charles P., postage for office for year	17.97
Rowe, Charles P., carfare to Augusta, hearing on State aid road maintenance	7.08
Rowe, Charles P., hotel bills for delegation at Augusta, on State aid road hearing	47.33
Royal Typewriter Co., repairs on typewriters	22.09
Sanford Pharmacy, Anti-toxine, Board of Health	12.25
Sanford Tribune, notices	30.75
Sanford Water Co., water and repairs, fountain	16.96
Sayward, George, injuries going to Shaw fire	600.00
Shaw, J. Byron, maintaining watering trough	5.00
Siddall, Cecil J., reporting marriage	.25
Siddall, Cecil J., services as Selectman, etc., after settlement	60.00
Siddall, Cecil J., services as Selectman, etc.	800.00
Siddall, Cecil J., expenses to Augusta, Assessors' meeting	17.65
Siddall, Cecil J., carefare to Augusta, hearing on State aid road maintenance	7.08

Siddall, Cecil J., expenses to Portland with George Sayward	3.96
Slager, Thomas E., reporting birth	.25
Southam, John H., auditing town accounts	10.00
Spinney, N. K., food for forest fighters	12.50
Springvale Advocate, notices	61.25
Stackpole, Roscoe L., investigating accident at Willard Bridge road	2.00
Standard Carbon & Ribbon Co., ribbons for Town Clerk	11.00
Stanley, Watson F., services as Ballot Clerk	4.00
Stansfield Bros., truck to forest fire	5.00
St. Pierre, Napoleon, services, ballot clerk	4.00
Sweat, Lucius B., professional services	5.00
Tebbetts, Charles F., cow killed by dogs	150.00
Tebbetts, Frank G., fighting forest fire	2.00
Tebbetts, Reuben C., fighting forest fire	2.50
Thompson, E. L., M. D., reporting birth and death	.50
Trafton, H. P., caring for Springvale fountain two years	16.00
Traves, Albert D., injury, Hobbs fire	220.00
Turner, Harry M., payroll and lunches, forest fire	38.00
Upton, H. H., reporting marriages	1.50

Underwood Typewriter Co., repair on typewriter	2.50	
Varney, Henry H., reporting marriage	.25	
Wentworth, E. E., auto hire	5.00	
Wentworth, E. E., supplies for Lena Grant	7.00	
Willard & Ford, professional services	36.00	
Willey, Harold, distributing town reports	2.50	
Wilson, Donald, labor on books	4.75	
Wilson, Milton, cleaning storage vault	6.20	
Wilson, Frank, carfare, postage and office supplies	14.92	
Winch, A. W., M. D., reporting births and deaths	.50	
Winslow, J. Irving, fighting forest fire	2.50	
Winslow, J. C. Co., dictionary	2.15	
Wright, John, counting ballots, town meeting	2.00	
Wright, John, services, ballot clerk	4.00	
Wright-Ziegler Co., milk testing machine	126.10	
York County Garage, auto taking valuation, etc.	129.90	
Young, Wilfred, salary, truant officer	843.18	
Young, Wilfred, posting Warrants	3.00	
Yuill & Stiles, auto finance committee to Willard Bridge	.50	
		$10,397.92

POOR DEPARTMENT

Appropriated		$8,000.00
Town Farm products, income, etc.		434.39
Received and due from State, State paupers		1,133.72
Received from City of Westbrook, account Mrs. Morrisette		5.80
		$9,574.11
Expenditures, outside poor	$4,903.63	
Expenditures, Town Farm	3,023.62	
		7,927.25
Undrawn		$1,646.86

Expenditures—Outside Poor

Albert, Louis, rent, Mrs. E. Tebbetts	$99.00
Banks, Ida, rent, Millard Fields	14.00
Barnes, Annie, board, Mary Liberty	140.00
Bartlett, Plenah, board, Emulus Johnson	80.00
Blagden, C. W., M. D., salary Town Physician, two months	40.00
Blagden, C. W., M. D., fare to Portland with Wm. Arcand	4.50
Bradford, L. S., supplies, lockup	.60
Brierley, W. H., shoes, etc., Houle boys	8.45
Brierley, W. H., shoes, etc., Mrs. Antil	6.50

Burgess, J. W., supplies, Emulus Johnson	4.78
Butland, George H., taking Willie Cram to Augusta	20.50
Chadbourne, Charles C., wood, Mrs. A. Antil	14.00
Chadbourne, Charles C., wood, S. Beaulieu	7.00
Chadbourne, Charles C., wood, H. Rawnsley	7.00
Cobb, S. A., M. D., services, George Roberts*	25.00
Cummings, Edson S., services, Wm. Arcand	15.00
Davis, Ansel S., M. D., services, Geo. Roberts*	25.00
Davis, Ansel S., services, John Vanderhoof	4.00
Derochier, Alfred, board, John Cote	27.00
Dupuis, Alphe, wood, Mrs. A. Antil	6.50
Fogg, Newell T., rent, Mrs. F. Bolduc	112.00
Folsom Brs., supplies, lockup	21.00
Frost, W. E., shoes, etc., N. J. Cormier*	40.90
Gagne, Sadie, board, Alice James and child	12.15
Guignard, Pierre, supplies, S. Beaulieu	20.04
Hanson, S. D., supplies, N. J. Cormier*	517.74
Head, O. B., M. D., examination, Willie Cram	5.00
Hill, J. H., milk, Herman Rawnsley	40.14
Hobbs, W. W., wood, John Vanderhoof	32.00

Hobbs, W. W., wood, N. J. Cormier*	44.00
Hobbs, W. W., wood, Mrs. A. Antil	10.00
Hurd, L. A., ambulance to Portland with Edward Goodwin	27.00
Ideal Cash Market, supplies, Mrs. L. Wentworth	96.37
Ideal Cash Market, supplies, Mrs. I. Peterson*	132.20
LeBlanc, Joseph, shoes, D. Houle	5.00
LeBlanc, Joseph, rent, Mrs. L. Wentworth	8.00
Libby, O. V., supplies, Mrs. A. Antil	252.00
Lizotte, Caron & Co., supplies, Herman Rawnsley	192.17
Maine Eye & Ear Infirmary, board, etc., Wm. Arcand	77.10
Maine General Hospital, board, etc., Edward Goodwin	152.00
Maser, A. W., services, J. Vanderhoof	54.00
Noel, Douglass & Son., milk, Mrs. I. Peterson*	84.66
Noel, Douglass, Jr., meals, L. D. Morris	10.00
Pelletier Bros., supplies, Wm. Marston	32.31
Pierce, Charles S., supplies, lockup	7.22
Porell, Augustus, rent, Mrs. L. Wentworth	96.00
Quality Lunch, meals, Wm. Arcand	46.40
Remick & Gould, supplies, J. Vanderhoof	364.49
Remick & Gould, supplies, Wm. Yeaton	25.06
Richard & Michaud, shoes, D. Houle	5.85

Rivard, P. H., shoes, Mrs. A. Antil	7.00
Roberts, G. A. W., wood and coal, J. Vanderhoof	25.00
Roberts, G. A. W., wood and coal, N. J. Cormier*	22.00
Ross., H. D., M. D., services, George Roberts*	48.00
Ross, H. D., M. D., services, Oscar Jacobs	22.50
Ross., H. D., M. D., services, Ada Jones	136.00
Runnells, G. G., wood, Wm. Marston	6.00
Runnells, G. G., wood, Wm. Yeaton	5.00
Russell, David E., wood, J. Vanderhoof	21.00
Sanford Cafe, meals, Wm. Arcand	40.00
Sanford Cafe, meals, L. D. Morris	10.00
Scott, H. B., meals, L. D. Morris	10.00
Siddall, Cecil J., paid fare to Westbrook for self and Mrs. Brissard	3.51
Smith, Mrs. Wm. G., board, Oscar Jacobs	42.00
Springvale Laundry, laundry, lockup	2.00
Stackpole, George L., rent, Mrs. A. Antil	81.00
Stansfield Bros., supplies, Mrs. W. Henderson	21.50
State of Maine, board, Rose Perron	52.00
State of Maine, board, Irene Perron	34.98
State of Maine, board, Rose Gendron	3.84
State of Maine, board, Ione Mawson	52.00
State of Maine, board, Ralph Trafton	40.34
State of Maine, board, Mildred Shepard	10.19

State of Maine, board, Mona Shepard	37.14
State of Maine, board, Wm. Shepard	37.14
Stiles Bros., supplies, N. J. Cormier*	10.05
Stiles Bros., supplies, J. Vanderhoof	4.00
Therrien, Alfred J., supplies, N. J. Cormier*	50.27
Therrien, Alfred J., rent, N. J. Coormier*	7.00
Therrien, Alfred J., rent, M. Ham	7.00
Trafton, Charles A., coal, H. Duckett	39.50
Trafton, Charles A., coal, Mrs. A. Antil	22.50
Trafton, Charles A., coal, Mrs. J. Demers	18.00
Trafton, Charles A., coal, J. Demarais	8.00
Trafton, Leo B., rent, J. Vanderhoof	90.00
Turner Bros., labor, lockup	4.15
Tuttle, Fannie I., board, L. Furbish	141.00
Webber, H. P., supplies, lockup	13.12
Wentworth, E. E., wood and coal, J. Vanderhoof	59.25
Wentworth, E. E., coal, Millard Fields	16.00
Wentworth, E. E., wood, Wm. Marston	14.00
Wentworth, E. E., coal, Mrs. A. Antil	16.00
Wentworth,E. E., coal, N. J. Cormier*	43.75
Wentworth, E. E., wood, Wm. Marston	7.00
Wentworth, E. E., wood, lockup	28.00
Westbrook, City of, supplies, Mrs. Jos. Morrisette	11.60
White, A. W., M. D., examination, Willie Cram	5.00

Wiggin, C. F., shoes, David Houle	3.75	
Witham, E. E., rent, N. J. Cormier*	77.00	
Witham, E. E., rent, Melissa Ham	77.00	
York County Children's Aid Society, board, etc., Carlton Gowen	214.92	
York County Garage, to Alfred	2.00	
Yuill, John, rent, Herman Rawnsley	72.00	
		$4,903.63

*State paupers

TOWN FARM ACCOUNT

Received for products sold	$24.75
Received from Springvale National Bank, deposit for burial of Edward Goodwin	126.16
Received from Goodall Worsted C., toward support of Edward Goodwin	100.00
Received from G. G. Plummer & Son, milk	176.26
Due from B. F. Butler, board of Willard Butler	7.22
Total receipts	$434.39

Expenditures

Allen, H. G. Co., supplies	$16.09
Allen, Sterling & Lothrop, seeds	8.00
Bodwell, The V. C. Co., conveying inmate to farm	1.50
Bradford, L. S., supplies	35.70
Bragdon, M. F. Paint Co., disinfectant	12.50

Broggi, F. Co., supplies	18.55
Brown, O. W. & Son, hardware	30.21
Charette & Richard, blacksmith work	5.00
Clark, George T., supplies	50.67
Folsom Bros., supplies	43.90
Gillis, George W., labor and supplies	9.35
Good, R. V., treating tooth for John Shaw	5.00
Goodwin Pharmacy, supplies	8.85
Hanson, S. D., supplies	53.91
Hodgdon, George W., blacksmith work	40.50
Jenness, B. M., burial of Edward Goodwin	117.26
Johnson, D. H., supplies	33.23
Kendall & Whitney, seeds	7.15
Lizotte,Caron & Co., supplies	112.11
Morgan, H. H., Manager	704.08
Mullins, James & Son, labor and supplies	2.05
N.E. Tel. & Tel. Co., telephone calls	1.75
Nowell, S. J., hardware	17.65
Pierce, Charles S., supplies	15.08
Plamondon, P. & Son, supplies	61.90
Prescott, N. J., labor and supplies	2.95
Quality Market, supplies	124.06
Richard, Maurice, supplies	219.39
Ross, H. D., M. D., treating John Shaw	3.00
Sanford Carriage Co., labor	4.00
Sanford Pharmacy, supplies	.63
Stansfield Bros., supplies	52.36
Stiles Bros., clothing	54.35
Therrien, Alfred J., supplies	128.77

Trafton, Charles A., coal	26.33
Turner Bros., labor on boiler	45.38
Ward, H. E., veterinary services	5.50
Webber, H. P., supplies	159.31
Wentworth, E. E., coal	237.82
Wilson, A. A., grain	493.87
York County Garage, oil and gasoline	19.26
York County Power Co., lights	33.65
Yuill & Stiles, conveying inmate	1.00
	$3,023.62

There is now (January 31st.) on the farm, one horse, one cow, 35 hens, four tons of hay, three bushels beets, three bushels beans, fifteen bushels potatoes, one barrel apples, two bushels carrots, twelve cords of wood, and ice house filled with ice.

The following inmates are on the farm: Joseph Asselyn, 60; Oscar Patten, 74; Lydia Houle, Mary Smith, 89; John Shaw, 74; Nora Hurlihy, 61; Charlotte Harding; Willie Fogg, 61; and Mary Maxwell, 86.

Note: Mary Maxwell died Feb. 8, 1922.

POLICE DEPARTMENT

Appropriated	$6,180.00
Received from George H. Boothby, telephone tolls	14.80
Available	$6,194.80
Expended	6,214.27
Overdrawn	$19.47

Expenditures

Regular Policemen		
Allen, Atwood W.	$1,590.00	
Allen, Atwood W. day duty	9.50	
Boothby, George H.	1,590.00	
Dagan, William	1,256.52	
Dagan, William, night duty	7.00	
Girard, Nelson	1,590.00	
Special Police, July 4th and Armistice Day.		
Babcock, Raymond W.	2.25	
Briggs, George J.	13.50	
Brunelle, Alphonse	9.25	
Eastman, Herbert P.	7.00	
Ford, Stephen L.	4.50	
Gerry, Von E.	4.50	
Gould, Charles E.	8.00	
Hill, Fred E.	13.50	
Johnson, Jesse A.	4.50	
Leach, J. W. F.	7.00	
Lessard, Alfred	12.50	
Wiggin, George F.	4.00	
Young, Wilfred	13.50	
N. E. Tel. & Tel. Co., telephone	67.25	
		$6,214.27

REDUCTION OF TOWN DEBT

Appropriated	$18,732.00
Mary F. Houston note, renewed	2,000.00
Available	$20,732.00
Expended	24,732.00
Overdrawn	$4,000.00

Expenditures

Gowen, Mary A., Estate, note	$ 4,000.00	
Houston, Mary F., note	2,000.00	
Old Colony Trust Co., High School note	10,000.00	
Sanford National Bank, State road note	1,732.00	
Sanford National Bank, Cottage Street road note	5,000.00	
Sewer Bonds, Nos. 29, 30, 31 and 32	2,000.00	
		$24,732.00

NOTES

Notes outstanding, January 31, 1921		$74,196.00
Received on note, George A. Batchelder		5,000.00
Received on note, Sanford Trust Co.		5,000.00
Received on note, George A. Batchelder		10,000.00
Received on note, Batchelder Bros.		5,000.00
Received on note, Springvale National Bank		5,000.00
Received on note, William Batchelder, President		60,000.00
Received on note, William Batchelder, President		40,000.00
Received on note, Mary F. Houston		2,000.00
Received on note, George A. Batchelder		636.27
		$206,832.27
Paid note, Sanford Trust Co.	$ 5,000.00	
Paid note, George A. Batchelder	5,000.00	

Paid notes, William Batchelder, President	100,000.00	
Paid note, George A. Batchelder	10,000.00	
Paid note, Batchelder Bros.	5,000.00	
Paid note, Springvale National Bank	5,000.00	
Paid note, Sanford National Bank	5,000.00	
Paid Note, Old Colony Trust Co.	10,000.00	
Paid Note, Mary A. Gowen Estate	4,000.00	
Paid Note, Sanford National Bank	1,732.00	
Paid note, Mary F. Houston	2,000.00	
		$152,732.00
Notes outstanding, January 31, 1922		$54,100.27

INTEREST ON NOTES AND BONDS

Appropriated	$9,000.00
Received from Frank W. McCann, interest on taxes	199.50
Received from Frank W. McCann, interest on deposits	9.49
Received from Sanford Trust Co., interest on deposits	585.49
Received from Sanford National Bank, interest on deposits	250.80
Received from Springvale National Bank, interest on deposits	93.04
Available	$10,138.32
Expended	10,325.75
Overdrawn	$187.43

Expenditures.

Batchelder, George A., interest on note	$ 470.00	
Batchelder, Wm., President, interest on note	2,379.98	
Batchelder Bros., interest on note	153.33	
Gowen, Mary A. Estate, interest on note	960.00	
Houston, Mary F., interest on note	100.00	
Howe, Marietta, interest on notes	120.00	
Old Colony Trust Co., interest on note	200.00	
Sanford National Bank, interest on Sewer Bonds	1,540.00	
Sanford National Bank, interest on notes	1,185.78	
Sanford Trust Co., interest on notes	763.33	
Springvale National Bank, interest on notes	453.33	
United States Trust Co., interest on Municipal Bonds	2,000.00	
		$10,325.75

INCINERATOR DEPARTMENT

Sanford Incinerator

Appropriated	$800.00
Expended	850.94
Overdrawn	$50.94

EXPENDITURES

ambly, J. F., Manager	$795.00	
own, O. W. & Son, hardware	.45	
owell, S. J., hardware	5.49	
anborn, W. E. & Son, insurance, 2 years	50.00	
		$850.94

Springvale Incinerator

priated	$100.00
nded	98.50
Undrawn	$1.50

EXPENDITURES

owen, E. F., Manager	$40.00	
arkins, Joseph, labor	9.50	
errow, Charles, labor	12.50	
idley, J. G., Manager last year	12.00	
hipple, Fred E., labor	24.50	
		$98.50

STATE PENSIONS

aid Mrs. Annie Crummett	$42.00
Paid Mrs. R. Jennie Dutton	33.00
Paid Noah W. Gerrish	60.00
Paid Aretas P. Libby	60.00
Paid Mrs. Lizzie McKenney	52.00

Paid William C. Rowe	48.00
Paid Mrs. Isabelle Whitten	48.00
Paid Mrs. Lydia Shepard	45.00
	$378.00
Due from State	$378.00

BURIAL OF SOLDIERS AND THEIR WIDOWS

Paid L. A. Hurd, burial of Sarah A. Allen	$ 60.00
Paid B. M. Jenness, burial of Charles H. Dore	60.00
Paid L. A. Hurd, burial of Josiah Baker	100.00
	$200.00
Due from State	$220.00

STATE AID TO SOLDIERS' DEPENDENTS

Paid Myrtle V. Cotton	$289.14
Paid Irma L. Dexter	289.14
Paid Lucy McGrath	525.72
Paid S. Mildred Wilson	289.14
	$1,393.14
Received and due from State	$1,393.14

ABATEMENTS

Overlay, applied to abatements	$7,873.33
Supplementary tax, applied to abatements	248.38
Available	$8,121.71
Expended	1,375.99
	$6,745.72

Expenditures.

Goodall Worsted Co., taxed twice	$ 71.40	
Moulton, Rose B., taxed to another	47.60	
Newell, Irving, overtaxed	2.54	
McCann, Frank W., Collector, taxes abated, in his list	1,254.45	
		$1,375.99

GRILL WORK FOR COLLECTOR'S OFFICE

Appropriated	$360.00
Expended	392.86
Overdrawn	$32.86

Expenditures.

Atlantic Shore Railway	$ 3.35	
Brown, O. W. & Son, hardware	3.00	
Clark, J. & Sons, labor and material	342.31	
McCann, John, filling and finishing	39.70	
Nowell, S. J., hardware	4.50	
		$392.86

PAINTING ARMORY

Appropriated	$205 00
Expended	205 00
	0.00

Expenditures.

Chadbourne, Jesse F., carpenter work	$ 5.00	
Wightman, Arthur, painting	200.00	
		$205 00

HEALTH OFFICER

Appropriated	$1,600.00
Paid C. W. Blagden, M. D.	1,330.00
Undrawn, carried to next year	$270.00

VENEREAL CLINIC

Appropriated	$300.00
Paid H. D. Ross, M. D.	300.00

EXTERMINATION OF BROWN TAIL AND GYPSY MOTHS

Appropriated	$800.00
Expended	805.44
Overdrawn	$5.44

Expenditures.

Kezar, Thomas, labor	$798.23	
Sanborn, W. E. & Son, insurance on sprayer	7.21	
		$805.44

HYDRANT RENTALS

Appropriated	$3,932.94
Expended	3,952.38
Overdrawn	$19.44

Expenditures

Sanford Water Co.	$2,519.19	
Springvale Aqueduct Co.	1,433.19	
		$3,952.38

STREET LIGHTS

Appropriated	$6,795.00
Expended	6,743.30
Undrawn	$51.70

Expenditures

York County Power Co.	$6,743.30

TREASURER'S SALARY

Appropriated	$500.00
Paid George A. Batchelder	500.00
	0.00

SALARY OF CLERK TO SELECTMEN, ETC.

Appropriated	$1,200.00
Paid Frank Wilson	1,200.00
	0 00

TREASURER'S AND COLLECTOR'S BOND

Appropriated	$100.00
Paid Batchelder Brothers	100.00
	0.00

STATE TAX

Assessed	$41,920.67
Paid State Treasurer	41,920.67

COUNTY TAX

Assessed	$11,894.45
Paid County Treasurer	11,894.45

WM. H. MILLER CAMP, S. OF V.

Appropriated		$275.00
Paid Wm. H. Miller Camp, S. of V.		275.00

PUBLIC LIBRARIES

Appropriated		$1,300.00
Received from State		80.00
Available		$1,380.00
Paid Sanford Public Library	$850.00	
Paid Springvale Public Library	530.00	
		$1,380.00

SUPERINTENDENT OF SCHOOLS

Appropriated	$2,400.00
Received from State	800.00
Available	$3,200.00
Paid Bertram E. Packard	3,183.26
Undrawn	$16.74

SUPERINTENDING SCHOOL COMMITTEE

Appropriated	$300.00
Expended	300.00

Expenditures.

Bennett, Myron E.	$100.00	
Hanscom, Alpheus C.	100.00	
Harris, Lewis L.	100.00	
		$300.00

GUIDE BOARDS AND STREET SIGNS

Appropriated	$1,000.00
Expended	606.90
Undrawn	$393.10

Expenditures

Chadbourne, Charles C., Overseer	$ 17.78
Chadbourne, Charles C., auto	3.00
Chadbourne, Charles C., truck	35.56
Gowen, E. F., Overseer	5.00
Atlantic Shore Ry., freight	2.87
Brown, O. W. & Son, hardware	1.60
Fernald, A. J., blacksmith work	13.25
Folsom, Lylse W., lettering and erecting	165.00
Goodall Worsted Co., pipe	20.06
Morrill, O. L., lumber	4.57
Nowell, S. J., hardware	4.53
Porell, Joseph	3.50
Prescott, N. J., supplies	.45
Sanford Carriage Co., blacksmith work	20.00
Tebbetts, G. Sumner, lettering	197.50

Tebbetts, Reuben C., labor	5.44	
Trafton, Louis F., lumber	62.85	
Union Iron Products Co., guide boards	35.00	
Winslow, J. Irving, labor	8.94	
		$606.90

MOTHER'S AID

Appropriated		$1,500.00
Received and due from State		1,481.50
Received from Town of Kittery, Florence A. Paraday		135.00
Due from City of Calais, Lena Grant		140.00
Available		$3,256.50
Expended	$2,963.00	
Due Town of Acton, Mary E. Stone	60.00	
		3,023.00
Undrawn		$233.50

Expenditures

Grant, Mrs. Lena	$280.00	
Haines, Mrs. Annie M.	468.00	
Henderson, Mrs. Eva M.	480.00	
Horne, Mrs. Elsie	520.00	
Hussey, Mrs. Ethel	585.00	
Paraday, Mrs. Florence A.	270.00	
Stone, Mrs. Mary E.	360.00	
		$2,963.00

COMMITTEE ON TOWN FORM OF GOVERNMENT

Appropriated	$300.00
No bills having been presented, nothing has been expended	0.00
Unexpended	$300.00

MILK INSPECTOR

No appropriation

Adams, Herbert F.	$50.00

REPORT OF HEALTH OFFICER

To the Selectmen:—

The health conditions in our town have been abnormally good during the past year. Sporadic cases of contageous diseases have occurred; but nothing that approaches the normal average of morbidity. At the request of the State Department, I have made a health survey of the entire town, tabulating the dug and driven wells, the springs used for domestic purposes, the cesspools, septic tanks and old-fashioned pivies; also inspecting the water, ice and milk supplies of both villages. Both water companies furnish a supply which is above reproach from a health standpoint. The Springvale supply has an odor during the fall months due to a vegetable growth in the pond; but this does not make the water unsafe for domestic purposes.

Curtis Lake for an ice supply cannot be criticised. The Springvale mill pond is reported safe as a source of ice supply. There are three tenements emptying sewage into the pond at this time; when this source of pollution is removed, we can look upon this supply with more confidence.

"Number One Pond," in Sanford village, is reported as "Containing considerable animal pollution." One would naturally expect this as this pond receives the sewage of the entire village of Springvale only two miles above and sixty-five tenements entering directly into the pond itself. This cannot be considered a safe source for an ice supply for family use. A single case of typhoid fever among these four thousand people would imperil the lives of the users of this ice, besides the constant menace of the "animal pollution" found in this water at all times.

The milk and cream supply of the town comes from fifty-six resident and thirty-two non-resident producers. The larger dealers have welcomed supervision and willingly adopt all improvements suggested. Our danger lies in the small producer who keeps two or three cows and sells his milk as a side line. Very few dilute the milk; but many are careless with their cleanliness at milking time. We are now equipped to do very satisfactory milk and cream testing, including butter fat, sediment, total solids and solids not fat.

The principal milk-born disease of animal origin is bovine tuberculosis. Fifty percent. of tuberculosis in children under five years of age is due to infected milk. Practically all cases of tuberculosis of bones and superficial glands—scrofula—among children and young adults is of the bovine type and comes from tubercular milk. I hope all milk and cream sold in Sanford may soon come from tubercular tested cows.

In the school work and the welfare work, we have been greatly helped by the part-time services of Miss Dunn, the York County Nurse of the Maine Public Health Asssociation. I am looking forward to the time when we will have three full-time nurses working in our town alone—one in the schools, one in the mills and a third doing child welfare and social work about town.

TREASURER'S REPORT

GEORGE A. BATCHELDER, Treasurer.

In Account With the

TOWN OF SANFORD

1921				
Feb. 1	To balance on hand			$10,569.10
	Fees			
July 8	Rec'd Frank W. McCann, Collector	$ 92.50		
Dec. 28	Rec'd Frank W. McCann, Collector	20.50		
Jan. 31	Rec'd Frank W. McCann, Collector	3.75		
	Total			$116.75
	Licenses			
July 8	Rec'd Frank W. McCann, Collector	$205.00		
Dec. 28	Rec'd Frank W. McCann, Collector	61.00		
Jan. 31	Rec'd Frank W. McCann, Collector	23.00		
	Total			$289.00
	Dog Taxes			
July 8	Rec'd Frank W. McCann, Collector			550.00

Outside Poor

May 23	Rec'd City of Calais, Me., Mothers Aid for Lena Grant,		
	Mothers Aid $112.64		
	Pauper account 82.95		
		$195.59	
1922			
Jan. 31	Rec'd Town of Kittery, Maine, Mothers Aid for Florence A. Paraday	135.00	
	Total		330.59

1921 Taxes

July 19	Rec'd Frank W. McCann, Collector	$ 5,000.00
July 20	Rec'd Frank W. McCann, Collector	3,500.00
July 27	Rec'd Frank W. McCann, Collector	10,000.00
July 29	Rec'd Frank W. McCann, Collector	1,000.00
Aug. 1	Rec'd Frank W. McCann, Collector	1,500.00
Aug. 3	Rec'd Frank W. McCann, Collector	6,000.00
Aug. 5	Rec'd Frank W. McCann, Collector	3,000.00
Aug. 9	Rec'd Frank W. McCann, Collector	3,000.00
Aug. 9	Rec'd Frank W. McCann, Collector	2,000.00

Aug. 10	Rec'd Frank W. McCann, Collector	3,500.00
Aug. 12	Rec'd Frank W. McCann, Collector	3,000.00
Aug. 15	Rec'd Frank W. McCann, Collector	4,000.00
Aug. 16	Rec'd Frank W. McCann, Collector	2,000.00
Aug. 18	Rec'd Frank W. McCann, Collector	3,000.00
Aug. 22	Rec'd Frank W. McCann, Collector	3,000.00
Aug. 23	Rec'd Frank W. McCann, Collector	6,000.00
Aug. 24	Rec'd Frank W. McCann, Collector	6,000.00
Aug. 25	Rec'd Frank W. McCann, Collector	51,000.00
Aug. 29	Rec'd Frank W. McCann, Collector	53,000.00
Aug. 30	Rec'd Frank W. McCann, Collector	12,000.00
Sept. 6	Rec'd Frank W. McCann, Collector	18,000.00
Sept. 7	Rec'd Frank W. McCann, Collector	21,000.00
Sept. 7	Rec'd Frank W. McCann, Collector	9,000.00
Sept. 22	Rec'd Frank W. McCann, Collector	3,000.00
Sept. 24	Rec'd Frank W. McCann, Collector	4,000.00
Oct. 10	Rec'd Frank W. McCann, Collector	4,500.00

Oct. 20	Rec'd Frank W. McCann, Collector	2,000.00	
Nov. 2	Rec'd Frank W. McCann, Collector	2,500.00	
Nov. 14	Rec'd Frank W. McCann, Collector	5,000.00	
Nov. 21	Rec'd Frank W. McCann, Collector	700.00	
Dec. 12	Rec'd Frank W. McCann, Collector	8,000.00	
Dec. 22	Rec'd Frank W. McCann, Collector	13,000.00	
Dec. 30	Rec'd Frank W. McCann, Collector	3,500.00	
Dec. 30	Rec'd Frank W. McCann, Collector	1,000.00	
1922			
Jan. 25	Rec'd Frank W. McCann, Collector	1,500.00	
Jan. 31	Rec'd Frank W. McCann, Collector	2,623.84	
Jan. 31	Rec'd Frank W. McCann, Collector	1,114.85	
	Total		281,938.69

Interest on Past Due Taxes

1922		
Jan. 31	Rec'd Frank W. McCann, Collector	199.50

Supplementary Tax

1922		
Jan. 31	Rec'd Frank W. McCann, Collector	248.38

Abatements

1922			
Jan. 31	Rec'd Frank W. McCann, Collector, Abatements for 1921 Taxes,		1,254.45

Loans

Feb. 15	Rec'd Sanford Trust Company Time Note	5,000.00	
Feb. 15	Rec'd George A. Batchelder, Time Note	5,000.00	
Mar. 15	Rec'd George A. Batchelder, Demand Note	10,000.00	
Mar. 15	Rec'd Batchelder Brothers, Demand Note	5,000.00	
Mar. 15	Rec'd Springvale National Bank, Demand Note	5,000.00	
Mar. 24	Rec'd William Batchelder, Pres., Demand Note	60,000.00	
June 1	Rec'd William Batchelder, Pres., Demand Note	40,000.00	
Nov. 3	Rec'd Mary F. Houston, Demand Note	2,000.00	
1922			
Jan. 31	Rec'd George A. Batchelder, Demand Note	636.27	
	Total		132,636.27

New Town Hall

Feb. 9	Rec'd Arthur E. Eaton, rentals	$26.30	
Feb. 12	Rec'd Arthur E. Eaton, rentals	43.48	

Feb. 12	Rec'd Arthur E. Eaton, rentals	29.00
Feb. 17	Rec'd Arthur E. Eaton, rentals	26.30
Feb. 22	Rec'd Arthur E. Eaton, steel drum returned to Dolge Co.	5.00
Mar. 7	Rec'd Arthur E. Eaton, rentals	26.30
Mar. 7	Rec'd Arthur E. Eaton, rentals	2.50
Mar. 14	Rec'd Arthur E. Eaton, rentals	24.00
Mar. 22	Rec'd Arthur E. Eaton, rentals	31.30
Mar. 24	Rec'd Arthur E. Eaton, rentals	1.25
Mar. 29	Rec'd Arthur E. Eaton, rentals	30.00
Apr. 2	Rec'd Arthur E. Eaton, rentals	56.30
Apr. 6	Rec'd Arthur E. Eaton, rentals	30.00
Apr. 8	Rec'd Arthur E. Eaton, rentals	26.30
Apr. 14	Rec'd Arthur E. Eaton, rentals	25.00
Apr. 20	Rec'd Arthur E. Eaton, rentals	25.00
Apr. 26	Rec'd Arthur E. Eaton, rentals	25.00
Apr. 26	Rec'd Arthur E. Eaton, rentals	30.00
Apr. 29	Rec'd Arthur E. Eaton, rentals	27.50

Apr. 30	Rec'd Arthur E. Eaton, rentals	35.00
May 3	Rec'd Arthur E. Eaton, rentals	25.00
May 4	Rec'd Arthur E. Eaton, rentals	25.00
May 5	Rec'd Arthur E. Eaton, rentals	24.00
May 10	Rec'd Arthur E. Eaton, rentals	25.00
May 12	Rec'd Arthur E. Eaton, rentals	26.30
May 28	Rec'd Arthur E. Eaton, rentals	25.00
June 11	Rec'd Arthur E. Eaton, rentals	25.00
June 13	Rec'd Arthur E. Eaton, rentals	29.00
June 14	Rec'd Arthur E. Eaton, rentals	25.00
June 18	Rec'd Arthur E. Eaton, rentals	27.00
July 18	Rec'd Arthur E. Eaton, rentals	25.00
Aug. 18	Rec'd Arthur E. Eaton, rentals	29.00
Sept. 15	Rec'd Arthur E. Eaton, rentals	25.00
Oct. 7	Rec'd Arthur E. Eaton, rental Court Room	2.00
Oct. 7	Rec'd Arthur E. Eaton, rentals	35.00
Oct. 13	Rec'd Arthur E. Eaton, rentals	49.00

Oct. 14	Rec'd Arthur E. Eaton, rentals	25.00	
Oct. 22	Rec'd Arthur E. Eaton, rentals	53.20	
Nov. 10	Rec'd Arthur E. Eaton, rentals	26.60	
Nov. 14	Rec'd Arthur E. Eaton, rentals	29.00	
Nov. 25	Rec'd Arthur E. Eaton, rentals	30.00	
Dec. 15	Rec'd Arthur E. Eaton, rentals	25.00	
Dec. 20	Rec'd Arthur E. Eaton, rentals	25.00	
Dec. 21	Rec'd Arthur E. Eaton, rentals	35.00	
Dec. 24	Rec'd Arthur E. Eaton, rentals	36.60	
Dec. 27	Rec'd Arthur E. Eaton, rentals	24.00	
1922			
Jan. 3	Rec'd Arthur E. Eaton, rentals	30.97	
Jan. 5	Rec'd Arthur E. Eaton, rentals	25.00	
Jan. 11	Rec'd Arthur E. Eaton, rentals	37.00	
Jan. 16	Rec'd Arthur E. Eaton, rentals	24.00	
Jan. 28	Rec'd Arthur E. Eaton, rentals	56.60	
Jan. 31	Rec'd Arthur E. Eaton, rentals	25.00	
	Total		1,454.80

Old Town Hall

Mar. 1	Rec'd Wilfred Young, rentals	$264.00	
Apr. 1	Rec'd Wilfred Young, rentals	178.00	
May 2	Rec'd Wilfred Young, rentals	138.00	
May 31	Rec'd Wilfred Young, rentals	18.00	
Oct. 3	Rec'd Wilfred Young, rentals	30.00	
Nov. 1	Rec'd Wilfred Young, rentals	50.00	
Dec. 6	Rec'd Wilfred Young, rentals	103.00	
1922			
Jan. 3	Rec'd Wilfred Young, rentals	112.00	
Jan. 30	Rec'd Wilfred Young, rentals	136.00	
	Total		1,029.00

Interest on Deposits

Mar. 1	Rec'd Sanford Trust Co., February	5.91	
Mar. 1	Rec'd Sanford National Bank, February	8.34	
Mar. 1	Rec'd Springvale National Bank, February	13.41	
Mar. 1	Rec'd Springvale National Bank, January	2.48	
Apr. 1	Rec'd Sanford Trust Co., March	7.35	

Apr.	1	Rec'd Sanford National March	7.89
Apr.	1	Rec'd Springvale National Bank, March	15.98
May	3	Rec'd Sanford Trust Co., April	78.81
May	3	Rec'd Sanford National Bank, April	13.19
May	3	Rec'd Springvale National Bank, April	13.56
June	1	Rec'd Sanford Trust Co., May	41.77
June	1	Rec'd Sanford National Bank, May	10.39
June	1	Rec'd Springvale National Bank, May	12.11
July	1	Rec'd Sanford Trust Co., June	43.11
July	1	Rec'd Sanford National Bank, June	10.39
July	1	Rec'd Springvale National Bank, June	10.27
Aug.	1	Rec'd Sanford Trust Co., July	17.20
Aug.	1	Rec'd Sanford National Bank, July	7.33
Aug.	1	Rec'd Springvale National Bank, July	9.72
Sept.	2	Rec'd Sanford Trust Co., August	66.39
Sept.	2	Rec'd Sanford National Bank, August	9.87
Sept.	2	Rec'd Springvale National Bank, August	7.49

Oct.	1	Rec'd Sanford Trust Co., September	151.63
Oct.	1	Rec'd Sanford National Bank, September	81.28
Oct.	1	Rec'd Springvale National Bank, September	1.04
Oct.	25	Rec'd Frank W. McCann, interest on town deposits for July, August and September in Springvale National Bank	6.17
Nov.	1	Rec'd Sanford Trust Co., October	68.55
Nov.	1	Rec'd Sanford National Bank, October	35.18
Nov.	1	Rec'd Springvale National Bank, October	.14
Dec.	1	Rec'd Sanford National Bank, November	29.41
Dec.	1	Rec'd Sanford Trust Co., November	55.18
1922			
Jan.	2	Rec'd Sanford Trust Co., December	26.58
Jan.	2	Rec'd Sanford National Bank, December	16.24
Jan.	3	Rec'd Springvale National Bank, December	.53
Jan.	3	Rec'd Springvale National Bank, November	.14
Jan.	23	Rec'd Frank W. McCann, interest on Town deposits for October, November and December in Springvale National Bank	1.93

Jan. 31	Rec'd Sanford Trust Co., January	23.01	
Jan. 31	Rec'd Sanford National Bank, January	21.29	
Jan. 31	Rec'd Springvale National Bank, January	6.17	
Jan. 31	Rec'd Frank W. McCann, interest on Town deposits in Sanford Trust Co.	.90	
Jan. 31	Rec'd Frank W. McCann, interest on Town deposits for Jan., in Springvale National Bank	.49	
	Total		938.82

Cemetery Account

Mar. 26	Rec'd George A. Batchelder, Secretary	$ 454.15	
July 2	Rec'd George A. Batchelder, Secretary	1,346.25	
Oct. 10	Rec'd George A. Batchelder, Secretary	287.50	
Oct. 31	Rec'd George A. Batchelder, Secretary	1,000.00	
1922			
Jan. 14	Rec'd George A. Batchelder, Secretary	1,101.00	
Jan. 25	Rec'd George A. Batchelder, Secretary	504.39	
Jan. 26	Rec'd George A. Batchelder, Secretary	253.00	
Jan. 30	Rec'd George A. Batchelder, Secretary	52.12	
	Total		4,998.41

Town Farm

Sept. 8	Rec'd Estate Edward E. Goodwin, burial expenses	126.16	
1922			
Jan. 10	Rec'd H. H. Morgan, produce from Town Farm sold	24.75	
Jan. 19	Rec'd Goodall Worsted Co., board of Edward E. Goodwin at Town Farm also expenses at the hospital	100.00	
Jan. 31	Rec'd G. G. Plummer & Son, milk from Farm	176.26	
	Total		427.17

Fire Department

Dec. 1	Rec'd Goodall Worsted Company, 500 feet fire hose		325.00

School Department

June 22	Rec'd Town of Acton, tuition for Alice Day, Clara Edgecomb, Lottie Grant and Raymond Grant	180.00	
June 30	Rec'd B. E. Packard, Supt. of Schools,		
	High School Tuitions	270.00	
	Books and supplies	185.00	
	Manuel training supplies	135.00	

Sept. 2	Rec'd Town of Alfred, tuition of Alice, Ora and Irene Jervais	90.00	
	Conveyance Alice Jervais	57.30	
	Conveyance Ora Jervais	55.20	
	Conveyance Irene Jervais	60.00	
1922			
Jan. 30	Rec'd B. E. Packard, Supt. of Schools,		
	Books and Supplies account	172.84	
	Repairs account	95.14	
	Industrial Education account	29.63	
	Common School account	12.00	
	High School tuition	110.00	
	Total		1,452.11

Sidewalk Account

Apr. 29	Rec'd Haven A. Roberts, repairing sidewalk, Bodwell street	24.69	
Aug. 4	Rec'd Levi Stott, Jackson street	41.58	
Aug. 4	Rec'd Mrs. Maggie Doherty, Jackson street	41.58	
Aug. 4	Rec'd Don A. Wright, Lincoln street	37.89	
Aug. 5	Rec'd Walter Garth, Jackson street	41.48	

Aug. 10	Rec'd William F. Russell, Lincoln street	55.31
Aug. 11	Rec'd Frank E. Fleming, Lincoln street	35.15
Aug. 17	Rec'd Charles C. Chadbourne, Jackson street	65.12
Aug. 19	Rec'd James H. Walker, Summer street	33.78
Aug. 20	Rec'd Sanford Mills, High street	111.04
Aug. 22	Rec'd Florence I. Kernon, Mechanic street	24.91
Aug. 23	Rec'd Charles S. Holmes, Mechanic street	33.36
Aug. 24	Rec'd H. O. & E. E. Witham, Mechanic street	18.05
Aug. 26	Rec'd Janvier Cote, High street	63.54
Aug. 26	Rec'd James H. Cobb, Summer street	42.12
Sept. 7	Rec'd Robert Taylor, Jackson street	60.58
Sept. 7	Rec'd Jonas Bland, Jackson street	68.40
Sept. 10	Rec'd John Allard, Pleasant street	27.50
Sept. 13	Rec'd Perley H. Ford, Lincoln street	39.05
Sept. 21	Rec'd John C. Senior, Lincoln street	73.99
Sept. 27	Rec'd Thomas Siddall, Jackson street	41.48
Sept. 29	Rec'd Margaret M. Bennett, Summer street	36.21

Sept. 30	Rec'd Ernest Hilton, Howard street, Springvale	35.36
Oct. 4	Rec'd Stillman Bodwell, Summer street	51.41
Oct. 4	Rec'd Clifford Holdsworth, Howard street, Springvale	35.36
Oct. 13	Rec'd Sanford Real Estate Co., Mechanic street	21.96
Oct. 17	Rec'd Notre Dame Church, Paine street, Springvale	124.66
Oct. 31	Rec'd Mrs. Myra Watson, Pleasant Ave.	61.33
Nov. 22	Rec'd Ivory C. Hamilton, Summer street	36.84
Dec. 20	Rec'd Irvin Skillin, Howard street, Springvale	55.53
Dec. 22	Rec'd Moses H. Goodwin, Main street, Sanford	50.00
Dec. 24	Rec'd Lewis M. Chadbourne, Oak street, Springvale	149.89
Dec. 30	Rec'd Dr. A. S. Davis, Oak street, Springvale	22.06
Dec. 30	Rec'd O. D. Clark, Pleasant Ave.	30.82
Dec. 31	Rec'd Frank B. Frost, Howard street, Springvale	37.58
1922		
Jan. 3	Rec'd Will J. Hutchins, Oak street, Springvale	35.25

Jan. 19	Rec'd George Roy, Paine street, Springvale	39.16	
Jan. 30	Rec'd Winfield Hutchins, Howard street, Springvale	41.17	
Jan. 31	Rec'd Fred S. Sherburne, High street	68.66	
Jan. 31	Rec'd Myron E. Bennett, Washington street	38.00	
	Total		1,951.85

Sewer Permits

Mar. 16	Rec'd Oliver Tellier, No. 30 North Ave.	15.00
Mar. 18	Rec'd Sanford Spring Water Company, Main street	15.00
Mar. 21	Rec'd J. C. Finegan Co., Clark's Court	20.00
Apr. 4	Rec'd James P. Vallely, No. 269-271 Main St.	15.00
Apr. 15	Rec'd Albert E. Soule, Cor. Bennett & Brook St.	15.00
Apr. 26	Rec'd Peter F. Porell, No. 5 and 7 North Street	20.00
May 6	Rec'd Napoleon Normandeau, No. 271 Main St.	15.00
May 9	Rec'd Estate of Mrs. C. O. Bennett	20.00
May 14	Rec'd Thomas McComb, 2nd, No. 18 Nason street	15.00
May 21	Rec'd Amedee Allaire, No. 39 North Ave.	15.00

May 26	Rec'd George Guilmette, No. 37 North Ave.	15.00
May 26	Rec'd William Barnfield, No. 79 Brook street	15.00
May 27	Rec'd J. K. Williams, Emerson street	15.00
May 31	Rec'd C. H. Hartung, No. 12 Vaness street	15.00
May 31	Rec'd Harland I. Howlett, No. 11 Vaness street	15.00
May 31	Rec'd Henry Emmett, No. 4 Erroll street	15.00
May 31	Rec'd Frank Bourisk, No. 89 River street	20.00
June 2	Rec'd Thomas J. White, No. 127 Brook street	15.00
June 3	Rec'd Carl Fogelstrom, No. 4 Grant Ave.	15.00
June 6	Rec'd Peter Dubois, No. 7 Errol street	15.00
June 7	Rec'd Harold Lewis, No. 3 Beulah street	15.00
June 9	Rec'd Donat Provencher, No. 16½ Charles street	15.00
June 13	Rec'd Fred S. Cate, No. 35 Berwick street	15.00
June 16	Rec'd Louis Baron, No. 63 Lebanon street	15.00
June 20	Rec'd William B. Steel, High street	15.00
June 20	Rec'd James H. Towne, No. 15½ Mousam street	15.00
June 20	Rec'd Wilfred Boisvert, No. 8 Moulton street	15.00

June 27	Rec'd Joseph Goulien, No. 59 Lebanon street	20.00
June 27	Rec'd Estate Louis Perrault, No. 12-16 Highland Ave.	30.00
July 7	Rec'd Ernest Therrien, No. 18 Highland Ave.	15.00
July 8	Rec'd Leon N. Carpentier, No. 22 Highland Ave.	15.00
July 12	Rec'd Francois Boivert, No. 28 North Ave.	15.00
July 12	Rec'd Joseph C. Beaudoin, additional sewer permit. 9 Gowen street	5.00
July 13	Rec'd Napoleon Sorrette, No. 25 Highland Ave.	15.00
July 14	Rec'd Hialaire Lafrance, No. 15 Highland Ave.	20.00
July 19	Rec'd Peter E. Currier, Winslow street	15.00
July 28	Rec'd Pierre Chamberlain, Main street	15.00
July 28	Rec'd Roscoe M. Lord, No. 37 Berwick street	15.00
July 28	Rec'd Fred S. Sherburne, No. 4 and 6 Sherburne street	20.00
July 30	Rec'd Mrs. Ann Hill, No. 36 Berwick street	15.00
July 30—	Rec'd Thomas E. Mallison, No. 34 Berwick St.	15.00
Aug. 1	Rec'd Edward I. Porell,	15.00
Aug. 3	Rec'd Angie Hurd, No. 2 Pleasant street	15.00

Aug. 9	Rec'd Irving E. Gerry, Oak street, Springvale	15.00
Aug. 11	Rec'd Christopher Whitehouse, 43 Oak Street, Springvale	15.00
Aug. 11	Rec'd James H. Makin, Butler street	15.00
Aug. 15	Rec'd Stanley W. Johnson, Winter street	35.00
Aug. 24	Rec'd Mrs. B. Henderson, Pine street, Springvale	15.00
Sept. 2	Rec'd Arthur Dumais, No. 43 Nroth Ave.	15.00
Sept. 2	Rec'd Napoleon Sorrett, 27 Highland Ave.	15.00
Sept. 10	Rec'd Alvah Garvin, 13 Goodwin Street	20.00
Sept. 10	Rec'd Stansilans Brullard, Charles street	15.00
Sept. 27	Rec'd James H. Walker, No. 5 Summer street	15.00
Sept. 30	Rec'd Ray Downs, No. 4 Vaness street	15.00
Oct. 11	Rec'd Albert Ford, No. 38 Berwick street	15.00
Oct. 19	Rec'd Peter Carpenter, 32 North street	15.00
Oct. 30	Rec'd James H. Mangar, Bradeen street, Springvale	15.00
Oct. 31	Rec'd Mrs. E. J. Wentworth, No. 16 Winter street	15.00

Nov. 3	Rec'd Jesse F. Chadbourne, 3 and 5 North street	20.00	
Nov. 10	Rec'd W. E. Worster, No. 10 Park street	15.00	
Nov. 19	Rec'd Theophile Mathieu, State street	30.00	
Nov. 23	Rec'd Augustus Grant, No. 108½ Main street, Springvale	20.00	
Dec. 7	Rec'd Bert Taylor, No. 8 Pearl street	15.00	
Total			$1,035.00

Tarvia Account

June 8	Rec'd Lester D. Clark, 5 gallons Tarvia	.80	
July 6	Rec'd William S. Nutter, 200 gallons Tarvia applied	32.00	
July 6	Rec'd Charles C. Chadbourne, 50 gallons Tarvia applied	8.00	
July 6	Rec'd Rev. John J. McGinnis, 200 gallons Tarvia applied	32.00	
July 22	Rec'd Joseph Benoit, 56¼ gallons Tarvia applied	9.00	
Aug. 1	Rec'd Fred Hardy, Tarvia applied	5.00	
Aug. 3	Rec'd Clarence H. Thyng 100 gallons Tarvia applied	16.00	

Sept. 28	Rec'd Jessie Chadbourne, 100 gallons Tarvia applied	16.00	
Dec. 29	Rec'd George A. Batchelder, 5 gallons Tarvia	.80	
1922			
Jan. 27	Rec'd Frank C. Leavitt, 100 gallons Tarvia applied	16.00	
Jan. 31	Rec'd Mrs. May I. Richardson	5.00	
Jan. 31	Rec'd Edward F. Gowen	3.75	
Jan. 31	Rec'd Fred S. Sherburne, 100 gallons Tarvia applied	16.00	
Jan. 31	Rec'd Myron E. Bennett, 100 gallons Tarvia applied	16.00	
	Total		176.35

Treasurer of State

Mar. 1	Rec'd Treasurer of State, State Aid for Dependant Mothers	246.00
Mar. 11	Rec'd Treasurer of State, Soldiers' Pensions	420.00
Mar. 11	Rec'd Treasurer of State, Support of Paupers	118.49
Mar. 28	Rec'd Treasurer of State, Burial of Soldiers	60.00
Apr. 14	Rec'd Treasurer of State, Support of Paupers	183.91

Apr. 28	Rec'd Treasurer of State, Depd. Families Soldiers and Sailors	696.57
May 28	Rec'd Treasurer of State, State Aid for Dependant Mothers	386.50
June 11	Rec'd Treasurer of State, Support of Paupers	263.21
June 28	Rec'd Treasurer of State, Support of Paupers	3.40
July 18	Rec'd Treasurer of State, Physical Education	266.00
Aug. 6	Rec'd Treasurer of State, Depd. Families Soldiers and Sailors	685.21
Aug. 15	Rec'd Treasurer of State, Support of Paupers	172.90
Aug. 27	Rec'd Treasurer of State, Support of Paupers	73.67
Sept. 10	Rec'd Treasurer of State, State Aid for Dependant Mothers	316.50
Sept. 15	Rec'd Treasurer of State, Overpayment Pauper Account	.01
Oct. 10	Rec'd Treasurer of State, Damage to Domestic Animals	150.00
Oct. 17	Rec'd Treasurer of State, Vocational Education	395.10
Oct. 17	Rec'd Treasurer of State, Free Public Libraries	80.00
Nov. 5	Rec'd Treasurer of State, State Aid for Dependant Mothers	376.50

Nov. 12	Rec'd Treasurer of State, Support of Paupers	395.86	
Nov. 16	Rec'd Treasurer of State, Highway Department	7.00	
Nov. 28	Rec'd Treasurer of State, State Aid for Dependant Mothers	60.00	
Dec. 1	Rec'd Treasurer of State, School & Mill Fund	10,093.36	
Dec. 1	Rec'd Treasurer of State, Common School Fund	13,851.86	
Dec. 1	Rec'd Treasurer of State, R. R. & Tel. Tax	200.32	
Dec. 10	Rec'd Treasurer of State, Vocational Education	644.89	
Dec. 24	Rec'd Treasurer of State, Improvement of State Roads	2,383.37	
Dec. 24	Rec'd Treasurer of State, Industrial Education	3,783.32	
Dce. 24	Rec'd Treasurer of State, Free High School	500.00	
1922			
Jan. 2	Rec'd Treasurer of State, Armory Rentals	300.00	
Jan. 2	Rec'd Treasurer of State, Highway Department	380.44	
Jan. 7	Rec'd Treasurer of State, Physical Education	399.00	
Jan. 26	Rec'd Treasurer of State, Superintendence of Town Schools	800.00	
	Total		38,693.39

Incidentals

Mar. 28	Rec'd Samuel J. Mitchell, telephone calls	.90
June 27	Rec'd School Department, 1 flag	7.00
July 8	Rec'd Frank Wilson, Recorder Sanford Municipal Court, one-half the fine of Jesse W. Berry for aiding and abetting gambling	5.00
July 26	Rec'd George A. Batchelder, removing grass	.50
Aug. 10	Rec'd Geo. H. Boothby, telephone charges, June and July	11.65
Aug. 24	Rec'd Town of Alfred, Town of Alfred's share in painting Whicher Bridge	45.66
Sept. 2	Rec'd Arthur E. Eaton, telephone calls	.35
Sept. 20	Rec'd W. M. Ames, damage to highway digging sewer	80.00
Oct. 3	Rec'd Edward C. Pike, cement, labor and lumber for wall on Shaw street	168.00
Oct. 18	Rec'd Geo. H. Boothby, telephone tolls	3.15
1922		
Jan. 25	Rec'd James Dunham, street sweepings	4.95

Jan. 30	Rec'd Edward H. Emery, street sweepings	1.00	
Total			328.16

Advertised Taxes

Feb. 14	Rec'd Frank W. McCann, Collector, being 1920 advertised taxes of Alphe Dupuis including interest and cost	37.05	
July 26	Rec'd Mrs. M. C. Hamilton, real estate of Mrs. M. C. Hamilton advertised for taxes as George H. Redman including interest and cost	8.56	
Total			45.61

Reserves

1922			
Feb. 1	Reserved to pay orders outstanding prior to Feb. 1, 1921	403.00	
Feb. 1	Reserved common school account	1,165.51	
Feb. 1	Reserved High school account	484.77	
Feb. 1	Reserved Industrial Education account	16.87	
Feb. 1	Reserved evening school account	387.38	
Feb. 1	Reserved State road account	6.50	

Feb. 1	Reserved State road maintenance account	1,230.27	
Feb. 1	Reserved Cottage street extension account	8,629.00	
	Total		12,323.30

Rebates

1922			
Jan. 14	Rec'd City of Westbrook, Maine, overpayment pauper account		5.80
	TOTAL CASH RECEIVED		$493,317.50

CREDITS

By paid 1921 orders—drawn by Selectmen	$466,062.58
By paid 1920 orders—drawn by Selectmen	354.74
Reserved in the Sanford National Bank to pay 1921 orders drawn by Selectmen	4,444,70
Reserve common school account, Sanford Trust Co.	4,261.86
Reserve High school account, Sanford Trust Co.	673.04
Reserve industrial education, Sanford Trust Co.	388.07
Reserve evening school account, Sanford Trust Co.	1,065.62
Reserve Health Officer account, Sanford National Bank	270.00

Reserve Supt. of Schools account, Sanford National Bank		16.74
Reserve grading High school lot account, Sanford Nat'l Bank		8.00
Deposited with Sanford National Bank	$5,173.78	
Deposited with Sanford Trust Company	1,052.50	
Deposited with Springvale National Bank	3,593.04	
Cash in office	5,952.83	
TOTAL BALANCE ON HAND		15,772.15
		$493,317.50

Itemized Account of Cash Received

CEMETERY DEPARTMENT

Geo. A. Batchelder, Treasurer Town of Sanford, Maine.

Year Ending January 31, 1922.

Feb. 4	Interest Atchison Topeka & Santa Fe R. R. Co., Pref. Stock, Perpetual Trust Fund	5.00
Feb. 4	Everett Nutter, Perpetual Trust Fund, Lot No. 5	100.00
Feb. 4	Everett Nutter, balance on Lot No. 5	70.00
Feb. 7	Lewis McKenney, account Lot No. 34	10.00
Feb. 11	Elmer H. Hobbs, foundations for markers	169.15
Mar. 4	Lewis McKenney, balance on Lot No. 34	15.00
Mar. 4	Garvin C. Cullen, Perpetual Care Lot No. 32	100.00
Apr. 7	Evelyn I. Smith, annual care Lot No. 411	3.00
Apr. 12	Mrs. Emma Gerry, annual care Lot	3.00
Apr. 12	Mrs. Ida Joy, Foundation	6.75
Apr. 12	Fred Bennett, single graves Nos. 13-14	14.00
Apr. 12	Fred Bennett, perpetual trust fund Lot No. 13-14	20.00
Apr. 21	John W. Jordan, Lot No. 24	75.00
May 3	Mrs. Ruth Whittaker, annual care	3.00
May 3	Fred S. Roberts, annual care Lot No. 455	4.00
May 3	Arthur E. Eaton, annual care Lot No. 486	4.00

May	3	Thomas Hardwick, annual care Lot No. 422	4.00
May	3	Von E. Gerry, annual care Lot No. 504	3.00
May	3	Mrs. Sarah W. Hinckle, annual care Lot No. 19	3.00
May	3	Mrs. Minnie M. Perkins, annual care Lot No. 121 and 226	7.50
May	3	Mrs. Elizabeth Ashworth, annual care Lot No. 405	4.00
May	3	Mrs. Mary E. Moulton, annual care Lot No. 330	2.50
May	3	Mrs. Carrie A. Willard, annual care Lot No. 420	4.00
May	3	C. H. and Fannie T. Poole, annual care Lot No. 345A	2.50
May	3	Albert W. Perkins, annual care Lot No. 122-128	7.00
May	3	Geo. Stansfield, annual care Lot No. 14	4.00
May	3	Oscar L. Grover, annual care Lot No. 12	4.00
May	3	Ernest Ackroyd, annual care Lot No. 17A	2.00
May	3	William Stansfield, annual care Lot No. 327-328	5.00
May	3	Miss Blanche Gumpert, annual care Lot No. 322A	2.50
May	3	John Haley, annual care Lot No. 391	4.00
May	4	Geo. B. Goodall, annual care Lot No. 284	4.00
May	4	Geo. R. Bowley, annual care Lot No. 430-430A	8.00

May	4	Dennis Johnson, annual care Lot No. 384	4.00
May	4	John D. Weymouth, annual care of Lot No. 8	4.00
May	4	H. J. Hope, annual care Lot No. 419	4.00
May	4	Joseph Leckenby, annual care Lot No. 202	3.00
May	4	W. P. Scott, annual care Lot No. 110	4.00
May	4	C. L. Reed, annual care Lot No. 310	4.00
May	4	Seth Sugden, annual care Lot No. 153	2.50
May	4	Bert A. Littlefield, annual care Lot No. 469B	2.50
May	4	William G. Maguire, annual care Lot No. 407	4.00
May	4	Frank W. Jellerson, annual care Lot No. 309	4.00
May	4	John Howgate, annual care Lot No. 507	3.00
May	4	Mrs. John Howgate, annual care Lot No. 143	3.00
May	4	Mrs. Jane Turner, annual care Lot No. 54	4.00
May	4	Mrs. Annie Williams, annual care Lot No. 23	3.50
May	4	Mrs. E. A. Needham, annual care Lot No. 73	4.00
May	4	Mrs. I. S. Farin, annual care Lot No. 357	4.00
May	4	Ellen V. Ellis, anunal care Lot No. 348	2.50
May	4	William H. Wilson, annual care Lot No. 127	4.00

May	5	Harold P. Lewis, annual care Lot No. 344A	2.50
May	5	Burton L. Day, annual care Lot No. 400	4.00
May	5	Geo. L. Witham, annual care Lot No. 351	4.00
May	5	Fred H. Perkins, annual care Lot No. 418	4.00
May	5	Mrs. Mildred Perkins, annual care Lot No. 390	3.00
May	5	Mrs. Freeman Brierley, annual care Lot No. 179	4.00
May	5	Freeman Brierley, annual care Lot No. 187	2.50
May	5	Esther D. Paul, annual care Lot No. 414	4.00
May	5	Mrs. Susan J. F. Hussey, annual care Lot No. 38	4.00
May	5	Mrs. Mary J. Strout, annual care Lot No. 417	4.00
May	5	Mrs. Mary E. Littlefield, annual care Lot No. 234	4.00
May	5	Stillman J. Bennett, annual care Lot No. 336B	2.00
May	6	H. Gertrude Allbee, annual care Lot No. 424	4.00
May	6	Bertha Jepson, annual care Lot No. 410	4.00
May	6	Mrs. Hannah Gowen, annual care Lot No. 349	4.00
May	6	Mrs. Alfred Allen, annual care Lot No. 125	4.00
May	6	Mrs. Hannah W. Natshall, annual care Lot No. 37	4.00

May 6	Mrs. Emili M. Miller, annual care Lot No. 236-238	6.50
May 6	Harry S. Howes, annual care Lot No. 441	4.00
May 6	L. B. Swett, annual care Lot No. 346A	2.50
May 6	Mrs. John Wilson, annual care Lot No. 303-304A	6.50
May 7	Mrs. Samuel Wilkinson, annual care Lot No. 399	4.00
May 7	W. O. Emery, annual care Lot No. 214-15-18	11.00
May 7	W. J. Bodwell, annual care Lot No. 263	5.00
May 7	Thomas W. Kaye, annual care Lot No. 11	4.00
May 7	Ben Ramsden, annual care Lot No. 152	4.00
May 7	Charles E. Millman, annual care Lot No. 341A	2.50
May 10	Wallace Howarth, annual care Lot No. 388	3.00
May 10	George Fletcher, annual care Lot No. 366	3.00
May 10	Mrs. Brook Thorn, annual care Lot No. 505	3.00
May 10	Mrs. Nellie D. Earle, annual care Lots No. 136-151	8.00
May 10	Mrs. Matilda Hayes, annual care Lot No. 342	4.00
May 10	Mary C. Rankin, annual care Lot No. 283	4.00
May 10	George Brooks, annual care Lot No. 356	4.00

May 10	O. V. Libby, annual care Lot No. 300	4.00
May 10	Robert Travis, annual care Lot No. 468	4.00
May 10	Harland I. Howlett, annual care Lot No. 304B	2.50
May 10	Mrs. Emma Harmon, annual care Lot No. 280	4.00
May 10	Mrs. Mary A. Newcomb, annual care Lot No. 353	4.00
May 10	Mrs. Fred Jagger, annual care Lot No. 467	4.00
May 10	Mrs. E. K. Allen, annual care Lot Lot No. 457	4.00
May 10	Charles A. Bennett, annual care Lot No. 194	4.00
May 10	Ralph E. Bragg, annual care Lot No. 345B	2.50
May 10	Mrs. Hattie Flagg, pepetual care Lot No. 343	100.00
May 11	Mrs. C. C. Brierley, annual care Lot No. 135	4.00
May 11	Mrs. George B. Savageau, annual care Lot No. 358	3.00
May 11	Mrs. Florence Littlefield, annual care Lot No. 279	3.00
May 11	Mrs. Roscoe Stackpole, annual care Lot No. 17B	2.00
May 11	Mrs. Ella Stackpole, annual care Lot No. 333	3.00
May 11	Mrs. John Aylward, annual care Lot No. 456	4.00
May 11	Mrs. Albert Manson, annual care Lot No. 444	4.00
May 11	John W. Mitchell, annual care Lot No. 20	4.00

May 11	Arthur N. Bennett, annual care Lot No. 199	4.00
May 11	Lewye G. Gerry, annual care Lot No. 217	4.00
May 12	William Gillings, annual care Lot No. 408A	2.50
May 12	Thomas W. Smith, annual care Lot No. 427	4.00
May 12	Lincoln C. Holmes, annual care Lot No. 95	2.50
May 12	Moses H. Libby, annual care Lot No. 6	4.00
May 12	Oscar J. Morrison, annual care Lot No. 375	4.00
May 12	Albion A. Ford, annual care Lot No. 13	4.00
May 12	Mrs. Etta Bennett, annual care Lot No. 29	4.00
May 14	Ernest Haigh, annual care Lot No. 362	4.00
May 14	Fred Goodall, annual care Lot No. 195	4.00
May 14	Bertram L. Brearey, annual care Lot No. 82	4.00
May 16	Sam'l E. Creasey, annual care Lot No. 10	4.00
May 16	Abbie A. Ford, annual care Lot No. 114	4.00
May 16	Fred L. Leavitt, annual care Lot No. 423	4.00
May 16	Allen B. Goss, annual care Lot No. 409	3.00
May 16	H. E. Brown, annual care Lot No. 319	2.50

May 16	A. E. Garnsey, annual care Lot No. 297-298	6.00
May 16	Mrs. Frances H. A. Horne, annual care Lot No. 176	3.00
May 16	Mrs. Frank Brooks, annual care Lot No. 335	2.50
May 16	Mrs. Belle E. Mariner, annual care Lot No. 78	4.00
May 17	Mrs. Annie H. Day, annual care Lot No. 360	4.00
May 17	Arthur Horsley, annual care Lot No. 408B	2.50
May 17	Newton H. Fogg, annual care Lot No. 301	4.00
May 17	Est. Hattie Tripp, annual care Lot No. 224	4.00
May 17	Mrs. Alta E. Reeves, annual care Lot No. 155	4.00
May 17	Mrs. Emily Doughty, annual care Lot No. 364	3.00
May 17	John Taylor, annual care Lot No. 16	3.00
May 18	Bert L. Davis, annual care Lot No. 113	4.00
May 18	Emma O. Bean, annual care Lot No. 450	4.00
May 18	Fred S. Sherburne, annual care Lot No. 286	4.00
May 18	Mrs. Walter P. Briggs, annual care Lot No. 80	4.00
May 18	George Moss, annual care Lot No. 453	4.00
May 18	Joseph Smith, annual care Lot No. 131	4.00

May 18	Mrs. Harry E. McCrellis, annual care Lot No. 464	4.00
May 18	Mrs. Emerline Whicher, annual care Lot No. 381	4.00
May 19	George W. Clayton, annual care Lot No. 107	4.00
May 20	D. S. Gowen, annual care Lot No. 506-508	4.50
May 20	Mrs. Roy M. Haigh, annual care Lot No. 294	4.00
May 21	Mrs. C. H. Gowen, annual care Lot No. 460	3.50
May 21	C. B. Allbee, annual care Lot No. D	4.50
May 21	Harry Parker, annual care Lot No. 347A	2.50
May 21	Chester D. Haines, annual care Lot No. 32	3.00
May 23	Eugene Plaisted, annual care Lot No. 144	4.00
May 23	Leon E. Thompson, annual care Lot No. 178	4.00
May 24	Frank Wilson, annual care Lot No. 293	4.00
May 24	Mrs. Geo. McFarland, annual care Lot No. 124	4.00
May 24	Mrs. Mary J. Jewett, annual care Lot No. 470	2.00
May 24	Mrs. L. B. Swett, annual care Lot No. 392-393	8.00
May 24	Mrs. Agnes Sladen, annual care Lot No. 30	3.00
May 24	Minor H. Spinney, perpetual care Lot No. 437	100.00

May 24	Mrs. Bessie Grant, perpetual care Lot No. 37	100.00
May 24	Mrs. Bessie Grant, Lot No. 37	50.00
May 24	John W. Field, annual care Lot No. 72	4.00
May 24	Merle N. Fogg, annual care Lot No. 270	3.00
May 25	Willie Randall, annual care Lot No. 466	4.00
May 25	Louis E. Vallaire, annual care Lot No. 10A	4.00
May 25	Mrs. Nora Allen, annual care Lot No. 109	4.00
May 26	Mrs. Elzinah Gowen, annual care Lot No. 504	3.00
May 26	Fred Stubbs, annual care Lot No. 81	4.00
May 27	Dr. B. M. Moulton, annual care Lot No. 361-368	6.00
June 21	John W. Jordan, perpetual care Lot No. 24	100.00
June 23	Charles A. Fletcher, perpetual care Lot No. 110	100.00
July 11	Charles A. Fletcher, Lot No. 110	75.00
July 13	Est. Lucy J. Cram, perpetual care Lot No.	100.00
July 13	Est. Lucy J. Cram, Lot No.	50.00
Aug. 1	Alfred Howarth, annual care Lot	2.50
Aug. 1	May Libby, annual care Lot	4.00
Aug. 1	Ephriam DeHaven, annual care Lot	4.00
Aug. 1	Mrs. Cheney, cutting grass	.50
Aug. 1	E. W. Hawkes, Foundations	12.50
Aug. 1	Mrs. Nettie Wakefield, buriel of Benj. F. Durgin	8.00

Aug. 1	Burial, Gilley infant	1.00
Aug. 1	Interest Atchison Topeka & Santa Fe R. R. Co., Pref. Stock, Perpetual Trust Fund	5.00
Aug. 9	Geo. H. Worster, Lot No. 33	75.00
Aug. 9	Geo. H. Worster, perpetual care Lot No. 33	100.00
Sept. 12	Fred W. Cousins, perpetual care Lot No. 126	100.00
Oct. 10	Florence I. McCann, transfering deed	2.00
Oct. 31	Est. Mary A. Gowen, perpetual care Lots No. 212-213-216	1,000.00
Oct. 31	Mrs. Ada D. Wright, perpetual care Lot No. 172	100.00
Nov. 5	W. E. and Abbie J. Worster, perpetual care Lot No.	100.00
Nov. 5	W. E. and Abbie J. Worster, Lot	75.00
Nov. 5	W. E. and Abbie J. Worster, transfering deed Lot No. 34	2.00
Nov. 16	Fannie T. Poole and Est. Clifford H. Poole, perpetual trust fund Lot No. 345A	100.00
Dec. 28	Frank E. Fleming, account Lot No. 7	50.00
Dec. 30	Garvin C. Cullen, Lot No. 32	75.00
1922		
Jan. 4	L. A. Hurd, the following:	
	Single graves Nos. 11 and 12, Geo. H. Boothby	14.00
	Perpetual care Nos. 11 and 12, Geo. H. Boothby	20.00
	Estelle M. Collins, single graves, No. 15	7.00

Jan. 4		
	Estelle M. Collins, perpetual care No. 15	10.00
	Mrs. Nettie M. Smiley, single graves	14.00
	Mrs. Nettie M. Smiley, perpetual care	20.00
	William Hemingway, perpetual care No. 16	10.00
	William Hemingway, single grave No. 16	7.00
	Burial, Isabelle Cullen	8.00
	Burial, William Gray, Jr.	3.00
	Burial, Carrie Bennett	6.00
	Burial, Lester F. Grant	8.00
	Burial, James G. Perkins	18.00
	Burial, Lizzie W. Boothby	6.00
	Burial, Lizzie D. Cram	8.00
	Burial, Laura A. Hill	8.00
	Burial, Clara Barraclough	7.00
	Removal and burial, Grace Tebbetts	8.00
	Burial, Charles W. Jacobs	6.00
	Burial, Mary A. Gowen	10.00
	Burial, Eliza Shackelton	6.00
	Burial, Simeon H. Watson	8.00
	Burial, George H. Nowell	10.00
	Burial, Caroline D. Nevin	8.00
	Burial, Lloyd A. Rawnsley	3.00
	Vault and burial, Cora A. Worster	16.00
	Burial, Russell E. White	3.00
	Burial, Arnold D. McFarland	3.00
	Burial, Clifford H. Poole	8.00
	Burial, Nathan W. Smiley	6.00

Jan. 4		
	Burial, Vertie M. Millman	8.00
	Burial, John Smith	6.00
	Burial, Alfred Hersom	8.00
	Removal and burial, Bernice F. Cram	15.00
	Burial, Eliza Bodwell	8.00
	Burial, Harry Ashworth	6.00
	Burial, Lucinda Shackelton	8.00
	Burial, Lida Perkins	8.00
	Burial, John Pinkerton	8.00
	Burial, Herbert Welch	8.00
	Burial, Ralph S. Staples	8.00
	Burial, Infant, Williams	3.00
	Burial, Rudolph Bucklin	3.00
	Burial, Jonas Bland	15.00
	Burial, Moses H. Libby	15.00
Jan. 25	Sam'l A. Gentlee & Son, burial of C. E. Willman	6.00
Jan. 25	Fasker & Chesley, burial Jane Turner	8.00
Jan. 25	E. J. Lortie, burial stillborn	3.00
Jan. 25	Fred W. Cousins, foundation and labor for marker	14.50
Jan. 25	H. L. Huff, the following:	
	Mowing lots	3.35
	Labor and cement (E. W. Hawkes)	2.50
	Grinding lawn mowers	2.00
	Lawn mower sold	3.00
Jan. 25	Elmer H. Hobbs, foundations	54.00
Jan. 25	E. M. Hewitt, Lots 1A-1 and 2	149.00
Jan. 25	E. M. Hewitt, perpetual trust fund, Lots 1A-1	50.00

Jan. 26	Geo. W. Huff, account Lot	50.00
Jan.	Interest, Perpetual Trust Fund, Sanford Trust Co.	216.30
Jan.	Interest, Perpetual Trust Fund, Sanford National Bank	70.86
Jan.	Interest, Perpetual Trust Fund, Liberty Loan Bonds	46.75
Jan.	Interest, Perpetual Trust Fund, Bonds	125.00
Jan.	Canadian Bell Telephone Ltd., less exchange	47.25
		$4,998.41

CEMETERY DEPARTMENT

1921 Account

Received for Lots sold	$ 875.00
Received for Perpetual care of Lots	2,440.00
Received for Annual care of Lots	585.00
Received for Burials	320.00
Received for Foundations for Monuments and Markers	259.40
Received for Transferring deeds	4.00
Received for Mowing Lots	3.85
Received for Grinding lawn mowers	2.00
Received for Sale of lawn mower	3.00
Received for Interest, Perpetual Trust Fund, Sanford Trust Co.	216.30
Received for Interest, Perpetual Trust Fund, Sanford National Bank	70.86

Received for Interest, Perpetual Trust Fund, Liberty Loan Bonds	46.75
Received for Interest, Perpetual Trust Fund, Bonds	125.00
Received for Interest, Perpetual Trust Fund, Bonds Canadian Bell Telephone, $50.00, less $2.75 exchange	47.25
	$4,998.41

CREDITS.

Orders drawn by Selectmen, labor	$2,033.00	
Orders drawn by Selectmen, Team Hire	273.00	
Orders drawn by Selectmen, supplies	231.61	
Orders drawn by Selectmen, filling urns	9.00	
Orders drawn by Selectmen, rental safe deposit box	3.00	
Orders drawn by Selectmen, freight bill	4.26	
Orders drawn by Selectmen, Perpetual Trust Fund	2,440.00	
Balance	4.54	
		$4,998.41

Received:—Liberty Loan Bonds, Account Perpetual Trust Fund

May 17, 1920	E. E. Hussey	$200.00	Lot No. 239
May 17, 1920	George H. Nowell	200.00	Lot No. -A

May 26, 1920	Orrin A. Moulton	100.00	Lot No. 222
July 10, 1920	Est. Stells Hanscom	100.00	Lot. No. 363
Dec. 18, 1920	Mrs. Sarah A. Murdock	100.00	Lot No. 315
Feb. 5, 1921	Mrs. Sarah A. Murdock	50.00	Lot No. 154
Feb. 5, 1921	Moses Spencer	50.00	Lot No. 154
Mar. 25, 1921	Samuel J. Mitchell	100.00	Lot No. 120
Apr. 30, 1921	Heirs of I. J. Young	100.00	Lot No. 237
May 5, 1921	Mrs. Lavina Low	100.00	Lot No. 288
Aug 1, 1921	Charles S. Estes	200.00	Lot No. 134

REPORT OF TOWN CLERK AND TAX COLLLECTOR, 1921.

To the Citizens of the Town of Sanford:—

Below is submitted my report as Clerk and Tax Collector for the year 1921:

Sanford's Vital Statistics, 1921.

286 Births have been recorded on the Town Books during the year 1921; a decrease of 25 as compared with the year 1920. Of this number 141 were of the Male sex, and 145 of the Female. Two pair of twins were born during the year 1921.

The number of Births each month is shown below:

January	15
February	17
March	32
April	27
May	30
June	23
July	24
August	29
September	18
October	21
November	19
December	31
	286

Marriages

The number of Marriages recorded in the office of the Town Clerk during the year 1921, was 146, a decrease of 20 as compared with the year 1920.

The number each month is shown below:

January	17
February	6
March	7
April	11
May	11
June	24
July	12
August	11
September	17
October	14
November	6
December	10
	146

Deaths and Burials

The total number of Deaths and Burials recorded during the year 1921 was 127, of which 109 died in the Town of Sanford, and 18 were brought to Town for burial, a decrease of 44 as compared with the year 1920. Of those whose death and burial were recorded the past year, 59 were of the Male sex, and 68 of the Female.

The number each month is shown below:

January	12
February	11
March	15
April	8

May	17
June	10
July	12
August	5
September	12
October	4
November	11
December	10
	127

1921 Dog Licenses

487 licenses were issued from the office of the Town Clerk during the year 1921, for which the total sum of $550.00 was received and paid to the Town Treasurer, a decrease as compared with the year 1920.

The following licenses were issued:

Three hundred fifty-five licenses to keep male dogs	$355.00
Twenty-five licenses to keep female dogs	125.00
Seven kennel licenses	70.00
	$550.00

Clerk's Fees and Licenses

$289.00 was received from licenses issued from the office of the Town Clerk during the year 1921. For fees $116.75 was received.

TAX COLLECTOR'S REPORT

The 1921 committment of taxes reached the total sum of $283,445.64, an increase over the 1920 committment o $13,750.34.

Interest Account

Received from taxes	$199.50
Springvale National Bank	8.59
Sanford Trust Co.	.90

Abatements

The abatements on the 1921 committment of taxes reached a total of $1,254.45, a decrease over the 1920 abatements of $679.46. Below is a list of abatements made by the Assessors:

Abbott, William S., $37.40, taxed twice; Bride, Robert W., $3.40, overtaxed; Briggs, Walter P., $17.00, overtaxed on auto truck; Clark, Ralph E., $6.80, overtaxedon auto; Clark, William T., $6.80, overtaxed on auto; Clayton, Annie, $3.40, taxed to John R. Denby; Cooper, Jonas, $8.50, overtaxed on auto; Craughwell, William, $6.80, overtaxed on auto; Conroy, Frank, $17.00, no auto April 1st; Fall Francis, $15.30, overtaxed on real estate; Heirs of Joseph Gallant, $36.25, taxed twice; Henderson, Alanzo, $6.80, overtaxed on real estate; Jackson, George H., $13.60, overtaxed on auto; Jackson, Gilbert, $3.40, overtaxed on auto; Lapanne, Simon, $6.80, overtaxed on horses; Lavall, Edward, $17.00, no auto April 1st; Logrien, Frank J., $1.70, over-

taxed on cow; Lord, Harold, $27.20, overtaxed on auto; Lord, Preston C., $20.40, overtaxed on real estate; McKechnie, Archie, $3.40, overtaxed on auto; Makin, James H., $61.20, taxed twice; Morel, Anne, $27.20, taxed twice; Needham, Arthur, $17.00, no auto April 1st; Newton, Samuel G., $13.20, overtaxed on auto; O'Neil, Lester, $4.25, overtaxed on auto; Rhodes, Herbert, $8.50, no auto April 1st; Tebbetts, Charles A., $37.85; Russell, Ina M., $1.70, taxed twice; Savage, Ben, $13.90; paid in Bath, Maine; Shepard, Albert & Fred Jellerson, $5.10, taxed twice; Sherburne, Fred S., $17.00, overtaxed on real estate; Thompson, Clarence, $2.55, taxed twice; Thayer Diggery Co., $68.00, overtaxed on stock in trade; Valyea, $27.20, taxed twice; Werren, John A., $1.70, overtaxed on auto; Haynes, A. E., $66.30, taxed twice; Haines, Mary F., $44.20, taxed to John W. Hatch; Paquett, Jeddie, $23.80, taxed to Elmer Hale.

Left Town, Whereabouts Unknown

Economy Shoe Store, $102.00; Fisher, Frank, $17.20; Cardinal, A. J., $30.20; Perry, Harry, $16.60; Webster, Arthur, $13.60, taxed for an auto, in another State.

Persons Taxed Twice, Paid in Other Towns, Unable to Pay, or Have Left Town Since Committment of Taxes

Abbott, Charles, $3.00; Allaire, Joseph C., $3.00, paid in Fitchburg, Mass.; Allen, Ernest T., $3.00; Allen, Hiram W., $3.00, paid in North Berwick; Allen, Samuel D., $3.00, paid in Massachusetts; Bagulay, Thomas, $3.00, cripple; Ballard, Isreal, $3.00; Beaudoin, Cyrille, $3.00, taxed as Peter C.; Beaudoin, Philip, $3.00; Beaupre, Charles, $3.00, cripple; Bergeron, Napoleon,

$3.00; Berry, Charles, $3.00, paid in Key West, Florida; Bodwell, Frank, $3.00, paid in Acton; Bouffard, Elzear, $3.00, paid in Canada; Bourque, Dennis, $3.00; Bryce, Joseph, $3.00; Boulter, Louis, $3.00, taxed as Louis Boutin; Briggs, William, $3.00, taxed twice; Brook, Thomas, $3.00, paid in Portsmouth, N. H.; Camire, Edmond, $3.00, taxed twice; Carrignan, Edward, $3.00, taxed twice; Carrignan, Alfred, $3.00, paid in Keene, N. H.; Carrignant, Edward, $3.00, taxed twice; Cantin, Philip, $3.00; Cass, Edward, $3.00; Clark, E. H., $3.00, taxed as Edward H.; Cloutier, George, $3.00, cripple; Cole, Vaughn R., $3.00, paid in Lebanon; Corbett, Stephen, $3.00; Cote, Arthur, $3.00; Cote, William, $3.00; Cusreau, Lewis, $3.00; Demers, Wm. G., $3.00; Demers, Wilfred, $3.00, taxed twice; Deschrosier, Willie, $3.00, taxed twice; Dubois, Alfred, $3.00; Dubois, Joseph, $3.00, taxed twice; Durgin, Frank, $3.00, sick; Eaton, Walter, $3.00; Elloitt, Moses, $3.00; Emery, Walter C., $3.00, taxed twice; Fecteau, Charles, $3.00; Fields, Willard P., $3.00, sick; French, W. G., $3.00; Gallant, Clarence, $3.00, taxed twice; Gauthier, Aldage, $3.00, paid in Canada; Goodwin, Fred J., $3.00; Gordon, Pete, $3.00; Gordon, Sydney, $3.00, paid in Shapleigh; Goudin, Chas., $3.00, paid in Nashua, N. H.; Gowen, Charles, Jr., $3.00, not 21; Gowen, Ernest L., $3.00, paid in Boston, Mass.; Hall, George H., $3.00, taxed as Herbert; Hardy, Maurice, $3.00, no such person; Henderson, Chas., $3.00; Hepworth, Briggs, $3.00; Hill, Arthur, $3.00; Horne, Earl, $3.00, taxed twice; Howe, Maynard, $3.00; Jacobs, Oscar, $3.00, sick; Jenness, Louis, $3.00; Joy, Percy, $3.00, deceased; Keighley, William, $3.00; Keyes, Leavitt, $3.00, paid in Dresden; Knox, William, $3.00, taxed twice; Lamontagnue, Charles, $3.00; Laprise, Paul, $3.00; Larose, Arthur, $3.00; Lavoie, Augustas, $3.00, cripple; L'Heureux, Henry, $3.00, not 21; Lemieux, Amedee, $3.00, de-

ceased; Lennon, James J., $3.00; Lessard, Fredilon, $3.00, paid in Massachusetts; Libby, Edwin, $3.00, sick; G. Libby, $3.00; Longbottom, Parker, $3.00, paid in Massachusetts; Lortie, Emery, $3.00, paid in Massachusetts; McKenny, Ralph, $3.00; Mace, Frank J., paid in Lebanon; Mace, Hanson, $3.00, paid in Lebanon; Mallinson, Thomas, $3.00, taxed twice; Mann, Walter, $3.00; Maurice, Alphosne, $3.00, paid in Nashua, N. H.; Martin, Sam, $3.00; Matherson, Percy, $3.00, taxed twice; Marcus, Adolph, $3.00, no such person; Maynard, Roland, $3.00; Miles, Fred, $3.00, paid in Rochester, N. H.; Miller, Joseph C., $3.00, taxed as Charles; Millard, Joseph, $3.00, taxed twice; Moulton, Thomas, $3.00; Mucci, Alys, $3.00, not taxable; Nadeau, Joseph, $3.00, paid in Canada; Nason, Henry, $3.00, paid in Shapleigh; Nason, William, $3.00, paid in Shapleigh; Nichols, Louis; O'Connell, Cornelius, $3.00; Ogden, Aladore, $3.00; Orfanos, Peter, $3.00; Ouellette, Andrew, $3.00, over 70; Ouellette, Elzear, $3.00; Ouellette, J. B., $3.00, cripple; Pagotte, Joseph, $3.00; Picard, Calice, $3.00; Pinelle, Alfred J., $3.00; Poole, Clifford, $3.00, deceased; Porell, William, $3.00, taxed as Theophile, W.; Robillard, Fred, $3.00, taxed as Alfred; Rogers, George C., $3.00, taxed as Clifton; Rounds, Chester, $3.00; Roussin, Elzear, $3.00; Roussin, William, $3.00, paid in Biddeford; Russell, Frank, $3.00, paid in Alfred; Smith, Joseph, $3.00, taxed twice; Smith, Oscar, $3.00, paid in Rochester, N. H.; Smith, William, $3.00; Southward, Hartly, $3.00; Sprague, Charles, $3.00, paid in Shapleigh; Sprague, William, $3.00, paid in Shapleigh; St. Cyr, Albert, $3.00, paid in Canada; Stevens, Garcia, $3.00; Stone, Stephen B., Stweart, George E., $3.00, paid in Lebanon; Thompson, William E., $3.00; Thorbourne, Ethelred, $3.00; Turmelle, Alphonse, $3.00; Valcourt, Desire, $3.00; Werren, William, $3.00;

Whivher, Edward E., $3.00, deceased; Wiggin, Chester F., $3.00, taxed twice; Young, Lewis, $3.00. —

Total $1,254.45

Uncollected taxes $165.35

Ten Resident, and three Non-Resident taxes were advertised.

Respectfully submitted,

FRANK W. McCANN,

Clerk and Collector.

Statement of Ordinary Receipts and Expenditures, for the Year Ending January 31, 1922.

Account Title	Amount appropriated and assessed	Received and due from other sources	Amount available	Amount charged	Over-drawn	Unex-pended
Schools, Common	$33,900.00	$25,385.23	$59,285.23	$55,023.37	0.	4,261.86
School, High	15,100.00	2,209.77	17,309.77	16,777.53	0.	532.24
School, Evening	1,500.00	1,104.03	2,604.03	1,538.41	0.	1,065.62
School Repairs	5,500.00	95.14	5,595.14	5,595.94	.80	0.
School Books and Supplies	5,000.00	357.84	5,357.84	5,357.80	0.	.04
School Incidentals	1,300.00	0.	1,300.00	1,298.66	0.	1.34
School, High, Janitor and Fuel	3,700.00	0.	3,700.00	3,559.20	0.	140.80
Domestic Art, Manual Training and Industrial Art	4,400.00	4,288.15	8,688.15	8,300.08	0.	388.07
Superintendent of Schools, Salary	2,400.00	800.00	3,200.00	3,183.26	0.	16.74
School Committee, Salary	300.00	0.	300.00	300.00	0.	0.
Support of Poor	8,000.00	1,574.11	9,574.11	7,927.25	0.	1,646.86
Highway—Summer	20,000.00	525.21	20,525.21	20,198.97	0.	326.24
Highway—Winter	3,500.00	0.	3,500.00	3,273.97	0.	226.03
Incidentals	10,000.00	580.51	10,580.51	10,397.92	0.	182.59
Sons of Veterans	275.00	0.	275.00	275.00	0.	0.
Public Libraries	1,300.00	80.00	1,380.00	1,380.00	0.	0.
State Aid Road	1,865.00	3,019.64	4,884.64	4,884.64	0.	0.
State Aid Road Maintenance	2,500.00	1,610.71	4,110.71	4,110.71	0.	0.
Street Lights	6,795.00	0.	6,795.00	6,743.30	0.	51.70
Hydrant Rentals	3,932.94	0.	3,932.94	3,952.38	19.44	0.
Interest on Notes and Bonds	9,000.00	1,138.32	10,138.32	10,325.75	187.43	0.
Town Hall-Sanford	2,600.00	1,755.15	4,355.15	3,475.20	0.	879.95
Town Hall-Springvale		1,029.00	1,029.00	748.92	0.	280.08

Statement of Ordinary Receipts and Expenditures—Continued

Account Title	Amount appropriated and essessed	Received and due from other sources	Tmount available	Amount charged	Over-drawn	Unex-pended
Brown Tail and Gypsy Moths	800.00	0.	800.00	805.44	5.44	0.
Reduction of Town Debt	18,732.00	2,000.00	20,732.00	24,732.00	4,000.00	0.
Sanford Fire Department	10,575.00	370.00	10,945.00	10,897.08	0.	47.92
Springvale Fire Department	5,710.00	2.00	5,712.00	5,433.82	0.	278.18
Police Department	6,180.00	14.80	6,194.80	6,214.27	19.47	0.
Tarvia on Streets	12,000.00	1,570.60	13,570.60	14,106.62	536.02	0.
Treasurer's and Collector's Bonds	100.00	0.	100.00	100.00	0.	0.
Incinerator Department-Sanford	800.00	0.	800.00	850.94	50.94	0.
Incinerator Department-Springvale	100.00	0.	100.00	98.50	0.	1.50
Abatements—Overlay and Supplementary Tax applied	7,873.33	248.38	8,121.71	1,375.99	0.	6,745.72
Mothers' Aid	1,500.00	1,756.50	3,256.50	3,023.00	0.	233.50
Clerk to Selectmen, Assessors, etc.	1,200.00	0.	1,200.00	1,200.00	0.	0.
Health Officer	1,600.00	0.	1,600.00	1,330.00	0.	270.00
Salary of Treasurer	500.00	0.	500.0O	500.00	0.	0.
Berwick Avenue & Lebanon Terrace	300.00	0.	300.00	299.60	0.	.40
Lavin Court	150.00	0.	150.00	152.79	2.79	0.
Oxford Street	500.00	0.	500.00	499.92	0.	.08
Beech Street	50.00	0.	50.00	50.00	0.	0.
Furbish Road	200.00	0.	200.00	200.50	.50	0.
Charles Street Grading	400.00	0.	400.00	395.33	0.	4.67
Montreal Street Grading	150.00	0.	150.00	136.33	0.	13.67
Pearl Street Grading	200.00	0.	200.00	199.56	0.	.44
Hammond Street Grading	200.00	0.	200.00	180.60	0.	19.40
Sherburne Street Grading	200.00	0.	200.00	132.67	0.	67.33

Shaw Street Grading & 2 catch basins	500.00	168.00	668.00	654.52	0.	13.48
Grading High School Lot	1,000.00	0.	1,000.00	999.31	0.	.69
Grant Avenue Sewer	200.00	0.	200.00	258.12	58.12	0.
Winslow Street Sewer	500.00	0.	500.00	445.00	0.	55.00
Brook Street Sewer	891.25	0.	891.25	1,905.79	1,014.54	0.
Errol Street Sewer	432.50	0.	432.50	431.25	0.	1.25
Vaness Street Sewer	575.50	0.	575.50	507.50	0.	68.00
Kimball Street Extension Sewer	1,910.00	0.	1,910.00	1,463.70	0.	446.30
Highland Avenue Sewer	1,260.00	0.	1,260.00	762.32	0.	497.68
George Street Sewer	350.00	0.	350.00	0.	0.	350.00
Lebanon Street Sewer	853.00	0.	853.00	980.00	127.00	0.
Jackson Street Sidewalk	500.00	404.65	904.65	871.76	0.	32.89
Main Street Sidewalk	50.00	50.00	100.00	100.00	0.	0.
High Street Sidewalk	250.00	243.24	493.24	504.50	11.26	0.
Oak & Howard Streets Sidewalk	800.00	505.82	1,305.82	1,079.64	0.	226.18
Mechanic Street Sidewalk	135.00	113.90	248.90	240.00	0.	8.90
Lincoln Street Sidewalk	370.00	241.39	611.39	519.95	0.	91.44
Pleasant Avenue Sidewalk	250.00	168.31	418.31	360.38	0.	57.93
Payne Street Sidewalk & catch basin	250.00	163.82	413.82	411.39	0.	2.43
Summer Street Sidewalk	250.00	200.36	450.36	443.90	0.	6.46
Grove Avenue Sidewalk	100.00	0.	100.00	99.15	0.	.85
Berwick Street Sidewalk	300.00	0.	300.00	131.80	0.	168.20
Committee on Town Form of Govt.	300.00	0.	300.00	0.	0.	300.00
Painting Armory	205.00	0.	205.00	205.00	0.	0.
Guide Boards and Street Signs	1,000.00	0.	1,000.00	606.90	0.	393.10
Thompson Street Catch Basin	70.00	0.	70.00	68.38	0.	1.62
Nowell Street Catch Basin	70.00	0.	70.00	65.75	0.	4.25
Catch Basins, Jackson Street and two Main Street, Springvale	210.00	0.	210.00	219.72	9.72	0.
Grill-work in Collector's Office	360.00	0.	360.00	392.86	32.86	0.
Lord Street Grading	100.00	0.	100.00	99.50	0.	.50

Statement of Ordinary Receipts and Expenditures—Continued

Account Title	Amount appropriated and assessed	Received and due from other sources	Amount available	Amount charged	Over-drawn	Unex-pended
Medical Services—Venereal Diseases	400.00	0.	400.00	400.00	0.	0.
State Tax	41,920.67	0.	41,920.67	41,920.67	0.	0.
County Tax	11,894.45	0.	11,894.45	11,894.45	0.	0.
Sewer Department	0.	1,035.00	1,035.00	790.43	0.	244.57
Dog Licenses	0.	550.00	550.00	550.00	0.	0.
Dog Licenses returned	0.	0.	0.	0.	0.	0.
Damage by Dogs	0.	150.00	150.00	150.00	0.	0.
Cemetery Department	0.	4,998.41	4,998.41	4,993.87	0.	4.54
State Pensions	0.	378.00	378.00	378.00	0.	0.
Soldiers' Dependents	0.	1,393.14	1,393.14	1,393.14	0.	0.
Burial of Soldiers	0.	220.00	220.00	220.00	0.	0.
Notes	0.	130,000.00	130,000.00	130,000.00	0.	0.
Railroad and Telegraph Tax	0.	200.32	200.32	200.32	0.	0.
New County Road	0.	8,629.00	8,629.00	10,213.77	1,584.77	0.
Willard's Bridge	2,400.00	0.	2,400.00	2,365.00	0.	35.00
Milk Inspector	0.	0.	0.	50.00	50.00	0.
	$283,445.64	$201,428.45	$484,874.09	$471,890.96	$7,711.10	$20,694.23
		283,445.64		12,983.13	12,983.13	
		$484,874.09		$484,874.09	20,694.23	

Total on accounts overdrawn	$ 7,711.10
Total on accounts undrawn	20,694.23
Balance undrawn	$12,983.13

FINANCIAL STANDING

Liabilities, January 31, 1922.

Sewer Bonds	$42,000.00
Municipal Bonds	50,000.00
Mary A. Gowen Estate, Notes, March 14, 1918	20,000.00
Mary F. Houston, Note, November 1, 1921	2,000.00
Marietta Howe, Note, May 1, 1914	1,000.00
Marietta Howe, Note, October 4, 1914	2,000.00
Sanford National Bank, Note	10,000.00
Sanford Trust Co., Note	5,000.00
Sanford National Bank, Note, October 7, 1919, State Road	1,732.00
Sanford National Bank, Note, October 7, 1919, State Road	1,732.00
Springvale National Bank, Note, September 24, 1920, New County road	5,000.00
Sanford Trust Co., Note, September 24, 1920, New County road	5,000.00
George A. Batchelder, Note, January 31, 1922, State road	636.27
Orders, 1921, outstanding	4,444.70
	$150,544.97

Assets, January 31, 1922.

Due from State, account of Soldiers' dependents	$ 696.57
Due from State, account of State paupers	260.52

Due from State, account of State Pensions	378.00
Due from State, account of Mother's Aid	362.00
Due from State, account of Soldiers' burials	220.00
Due from State, account of Licenses paid for drivers of fire trucks	7.00
Due from City of Calais, account of Lena Grant	136.86
Due from Town of Parsonsfield, account of James Welch	12.00
Due from Joseph M. McCarty, sidewalk	43.50
Due from Ernest Currier, sidewalk	41.43
Due from Charles Hutchins, sidewalk	66.82
Due from Anna Brooks, sidewalk	26.60
Due from Loyal Order of Moose, sidewalk	15.62
Due from Ellen M. A. Moulton, sidewalk	48.66
Due from Fred S. Sherburne, Tarvia	88.00
Reserved by Treasurer, to pay 1921 outstanding orders	4,444.70
Reserved by Treasurer, Common School account	4,261.86
Reserved by Treasurer, High School account	673.04
Reserved by Treasurer, Industrial Education account	388.07
Reserved by Treasurer, Evening School account	1,065.62
Reserved by Treasurer, account of salary of Health Officer	270.00

Reserved by Treasurer, account of salary of Superintendent of Schools	16.74	
Real Estate sold by Collector, unpaid taxes	86.64	
Due from F. W. McCann, Collector of taxes, 1921 taxes uncollected	165.86	
Reserved by Treasurer, to pay trustee, Grading High School Lot employee	8.00	
Deposits in Banks and Trust Co.	9,819.32	
Cash in hands of Treasurer	5,952.83	
		$29,556.26

Net debt, January 31, 1922	$120,988.71
Net debt, January 31, 1921	143,733.23
Total reduction	$22,744.52

In submitting our report for the year, we wish to call the attention of the voters of the town to the matter of complying with the provisions of the Employer's Liability law, and having the employees of town insured against disabilities caused by injuries while in performance of their labors. We have had three firemen injured while on their way to fires, and the total amount paid them is $870.00, and one of them is still drawing $18.00 per week. How long he will continue to draw that amount is a matter of conjecture, as his shoulder, which was injured, is still in a bad condition.

At the request of your Selectmen, the State Highway Commission gave a hearing on the third day of January last, as to whether or not the State would take over the maintenance of State Aid highways in this town, the town paying therefor at the rate of $60.00 per mile. The Selectmen and several citizens of the town, at the request of the Selectmen, attended the hearing. Whatever decision the Highway Commission has made, if any, we have yet to learn. But we have reason to believe that it will be favorable. If it should be favorable it will save the town at least $8,000.00 a year.

CHARLES P. ROWE,

CECIL J. SIDDALL,

SAMUEL J. MITCHELL,

Selectmen, Assessors and Overseers of the Poor.
Sanford, Maine, January 31, 1922.

AUDITOR'S REPORT

This is to certify that I have examined the books of the Town of Sanford, as shown me by the Selectmen and Treasurer of said town and find them correct.

JOHN H. SOUTHAM.

Sanford, Maine, February 14, 1922.

SCHOOL DEPARTMENT

SCHOOL COMMITTEE FOR 1921-1922

Lewis L. Harris, Chairman, term expires March, 1922.

Dr. Alpheus C. Hanscom, term expires March, 1923.
Myron E. Bennett, term expires March, 1924.

Superintendent of Schools, and Secretary of the School Committee, Bertram E. Packard; residence, 6 Summer street. Telephone, office 265; residence 109-2. Office hours, 4 to 5 p. m.; Saturdays, 10 to 12 a. m., while the schools are in session.

Office Clerk, Mary E. Trafton; residence, 128 Main street, Springvale. Telephone, office 265; residence, 128-22. Office hours, 8 to 11.30 a. m.; 1.30 to 5 p. m.; Saturdays, 9 to 12 a. m.

REPORT OF THE SUPERINTENDING SCHOOL COMMITTEE

To the Citizens of Sanford:

Your School Committee herewith submits its annual report of the Public Schools:—

The Committee desires to call your attention to the report of Finances by the Superintendent, and to the estimates for appropriations for the ensuing year.

During the war period and the years immediately succeeding, with the increased and constantly increasing cost of each and every item of the school budget, it was impossible to forecast school appropriations with any degree of accuracy. The situation seems at the present time to have become somewhat more stabilized and we hope that the days of largely increased appropriations are ended. You will note that our budget as a whole for this coming year does not exceed that of a year ago. An increased school attendance with the necessity for additional teachers would necessarily mean increased appropriations. But with the numbers of pupils that we have at the present time, we hope that we have reached nearly a maximum in the school budget.

Your Committee desire to call especial attention to an appropriation for completing the grading of the High School grounds. During the past year a large portion of the necessary fill was made and the grounds partially covered with loam. During the coming year, we wish to complete the fill, and finish the work of loaming; we wish also to fertilize the lawn and seed it down to grass. Sidewalks and a driveway also need to be built. We have prepared estimates upon the cost of this work, and feel that sufficient money should be appropriated to complete the work this coming season, without delaying another year. We have a fine appearing High School building; with attractive and well kept grounds, the townspeople may well have a sense of pride in this school property, which would hardly be possible with the grounds in the condition they have been hitherto.

The following appropriations are hereby recommended:

Common Schools	$31,800.00
High Schools	19,800.00

Industrial Education	4,400.00	
Text Books and Supplies	5,000.00	
Repairs, Insurance, etc.	6,000.00	
Incidentals	1,200.00	
Superintendence	2,600.00	
Evening Schools	500.00	
Grading High School lot	1,500.00	
Total		$72,800.00

LEWIS L. HARRIS,

A. C. HANSCOM,

MYRON E. BENNETT,

Superintending School Committee of the Town of Sanford.

FINANCIAL STATEMENT

For the Fiscal Year Ending January 31st, 1922.

COMMON SCHOOL ACCOUNT

Receipts

Appropriation by town	$33,900.00	
Balance	1,165.51	
State, Common School Fund	13,851.86	
State, School and Mill Fund	10,093.36	
Tuitions, Conveyance, etc.	274.50	
		$59,285.23

Expenditures

Teachers	$43,022.23	
Janitors	4,745.40	
Conveyance	3,187.95	
Fuel	4,067.79	
		55,023.37
Balance		$4,261.86

Teachers, Common Schools

Blanchard, Esther	$ 423.78
Blanchard, Marjorie	462.06
Bradbury, Mabel	664.76
Cobb, Ruby	5.00
Colby, Evangeline	428.04
Conary, Myrtie	540.66
Dow, Bernice	4.00
Drinkwater, Carrie	918.85
Dutton, Gladys	1,178.50
Dyer, Mildred	1,459.56
Farrington, Theodora	1,170.11
Ford, Eva	12.00
Frohock, Louise	1,048.57
Furber, Evelyn	1,101.30
Gould, Gertrude	510.66
Gray, Marion	351.26
Harmon, Alice	1,178.50
Hayden, William O.	729.84
Hennigar, Gertrude	87.50
Hobbs, Ethel	1,160.68
Hobbs, Fannie	1,154.20

Holt, Florence	592.02
Johnston, Catherine	537.96
Kilcollins, Elizabeth	486.36
Leigh, Elizabeth	413.46
Littlefield, Beatrice	324.24
McNeil, Grace	486.36
Mathews, Harriet	528.35
McDonald, Jane	486.56
Merrifield, Carrie	60.50
Merrill, Estella	594.76
Morrill, Florence	1,178.50
Morton, Edith	594.76
Morton, Ruth	15.00
Moulton, Annie	1,086.37
Moulton, Paulina	898.60
Noble, Mildred	1,127.15
Oakes, Vannie	534.96
Perkins, Ruby	1,178.50
Perkins, Ruth	1,356.68
Pierce, Elizabeth	567.71
Pike, Lois	1,075.62
Plummer, Ruth	898.60
Pottle, Frances	81.06
Preston, Marguerite	1,024.27
Ross, Lillian	40.00
Scott, Maude	1,127.15
Skillin, Vernie	1,178.50
Smith, Estelle	437.76
Sparrow, Hazel	1,075.62
Spencer, Velmah	1,347.34
Taylor, Gladys	14.00
Taylor, Florence	540.66
Thrall, Ruth	1,178.50
Thyng, Evilena	601.97

Trafton, Mary	1,178.50	
Tripp, Amy	12.00	
Tyler, Beatrice	459.34	
Watson, Margaret	462.06	
Webster, Ruth	1,358.85	
Welch, Violet	1,281.80	
		$43,022.23

Janitors

Allen, Stanley B.	$1,025.59	
Blanchard, Esther	11.00	
Blanchard, Marjorie	7.50	
Boothby, A. C.	530.29	
Buzzell, Charles A.	896.60	
Drinkwater, Carrie	18.50	
Gowen, E. L.	1,041.83	
Moulton, Paulina	18.50	
Plummer, Ruth	18.50	
Reynolds, S. M.	22.09	
Whitney, Stephen B.	1,155.00	
		$4,745.40

Conveyance

Atlantic Shore Line R. R.	$1,103.40
Bedell, W. A.	380.00
Blanchard, Andrew	124.95
Fournier, Mrs. Joseph	182.00
Haley, Mark	8.00
Kingsbury, G. W.	12.00

Morrill, Mrs. Arthur	140.00	
Pinkerton, Mrs. John	76.00	
Shaw, D. L.	456.00	
White, Moses	108.00	
Yuill & Stiles	597.60	
		$3,187.95

Fuel

Blanchard, Andrew	$ 3.50	
Carpenter, Oscar	50.00	
Couture, Peter	2.50	
Davis, Merton	25.00	
Hall, Grover	337.50	
Hanson, Frank	82.00	
Hobbs, Walter	42.00	
Merrifield, Frank	25.00	
Pillsbury, H. L.	6.75	
Ridley, A. W.	28.00	
Sanford Mills	1.95	
Trafton, Louis	57.00	
Weeks, E. H.	54.50	
Wentworth, E. E.	3,336.09	
Willey, Ernest	16.00	
		$4,067.79

HIGH SCHOOL ACCOUNT

Receipts

Appropriation by town for teaching	$15,100.00
Appropriation by town for janitor and fuel	3,700.00

Balance	484.77	
State, Free High School	500.00	
State, Physical Training	665.00	
Tuitions	560.00	
		$21,009.77

Expenditures

Teachers	$16,777.53	
Janitor and fuel	3,559.20	
		$20,336.73
Balance		$673.04

High School Teachers

Fogg, Agnes	$ 3.00
Folsom, Doris	1,147.34
Foss, Mary Ann	1,221.10
Giggey, Abbie	639.36
Gould, Barbara	568.26
Jordan, Margaret	1,247.52
Leckenby, Sybil	5.00
Lord, Marion	520.92
Murphy Margaret	763.30
O'Connor, Marguerite	589.08
Ogden, Mrs. Charles	5.50
Partridge, J. A.	2,989.54
Pitt, Edith	1,215.05
Prentiss, Leora	1,447.34

Sampson, Verdal M.	1,847.52	
Sanborn, Helen	20.00	
Thompson, Amy	1,321.10	
Tuttle, Lula M.	1,221.10	
Wightman, Clara	5.50	
		$16,777.53

Janitor

Cook, Eugene	$1,441.00

Fuel

Chadbourne, C. C.	$ 24.00	
Forbes, Lawrence	3.00	
Hobbs, Walter	40.00	
Merrifield, Frank	62.50	
Trafton, Louis	8.00	
Wentworth, E. E.	1,980.70	
		2,118.20
		$3,559.20

INDUSTRIAL EDUCATION ACCOUNT

Receipts

Appropriation by town	$4,400.00
Balance	16.87
State Aid, Common Schools	2,400.00

State Aid, High School	750.00	
State and Federal Aid—Vocational Education, High School	956.65	
Supplies sold	164.63	
		$8,688.15

Expenditures

Teachers	$6,582.86	
Supplies and Equipment	1,717.22	
		8,300.08
Balance		$388.07

Salaries

Burke, Alice	$1,306.89	
Edwards, Lee	756.89	
Hayden, William O.	729.72	
MacKay, Leslie	2,342.02	
Philbrick, Blanche	1,447.34	
		$6,582.86

Supplies and Equipment

Allen, H. G. Co.,	$ 37.15
Allen, W. A. Co.	142.27
Appleton, D. & Co.	2.25
American Steel Ladder Co.	60.00
Architectural Forum, The	1.25

Atlantic Shore Line R. R.	18.55
Averill Press	3.15
Babb, Edward E. & Co.	4.11
Bedford Woolen Mills	34.55
Beh & Co.	29.70
Bradford, L. S.	31.24
Broggi, F.	62.24
Brown, L. L. & Co.	11.02
Burke, Alice	5.05
Castle Comfort Candy Co.	1.50
Chandler & Barber	28.96
Clark, Geo. T.	54.62
Clark, Geo. W.	22.77
Cloverdale Co.	1.35
Couture's Pharmacy	1.15
Curtis Lake Ice Co.	4.80
Dexter Store, The	2.00
Emery, S. B. Co.	54.14
Folsom Bros.	9.33
Folsom, F. D. Co.	6.93
Goodall Worsted Co.	9.50
Grundy & Co.	6.30
Hammett, J. L. Co.,	297.43
Harmon, A. L.	2.03
Ideal Cash Market	39.69
Kostis Bros., Sanford	1.38
Kostis Bros., Springvale	1.68
Ludwig Littauer Co.	59.30
Manual Arts Press	3.45
McKim, R. B. Co.	.83
Morgan Co.	157.40
New Home Sewing Machine Co.	74.00
Nowell, S. J.	32.56
Nutter's Sales Shop	7.60

Parker & Thomes Co.	5.38	
Penn Worsted Co.	35.83	
Pettingell-Andrews Co.	10.21	
Pittsburgh Thermoline Co.	26.00	
Pottle, A. W.	23.72	
Quality Market	17.70	
Reed Manufacturing Co.	26.31	
Remick & Gould	7.76	
Sanford Family Laundry	.80	
Simonds Manufacturing Co.	4.51	
Smith, Frank D.	147.71	
Springvale Steam Laundry	5.00	
Stansfield, Geo.	.15	
Stevens, J. P. & Co.	9.00	
Thompson, Mrs. J. W.	1.95	
Thurston Manual Training Co.	38.40	
Tinkler & Co.	7.36	
Waterford Yarn Co.	15.00	
Weavers Shop	10.00	
Woolworth, F. W. Co.	1.20	
		$1,717.22

TEXT BOOKS AND SUPPLIES ACCOUNT

Appropriation by town	$5,000.00
Received from sales	357.84
	$5,357.84
Expended	5,357.80
Balance	$ .04

Expenditures—Text Books and Supplies

Allyn & Bacon	$ 42.01
American Book Co.	374.97
Appleton, D. & Co.	43.25
Ascher, Emil	11.07
Atkinson Mentzer & Co.	12.96
Atlantic Monthly Press	1.60
Averill Press	78.75
Babb, Edward E. & Co.	180.30
Beckwith, L. W. & Co.	.50
Bates, Agnes	2.61
Birchard, C. C. & Co.	24.71
Bradeen, Harry	10.00
Bradford, L. S.	11.43
Bradley, Milton Co.	477.26
Brook, John	40.25
Brown Bros.	106.38
Bruce Publishing Co.	7.74
Casein Manufacturing Co.	.63
Central Scientific Co.	57.24
Century Co.	31.76
Chicago Canvas Goods & Flag Co.	6.17
Cloverdale Co.	3.75
Cressey & Allen	8.90
Dennison Manufacturing Co.	3.57
Denoyer Geppert Co.	91.79
Ditson, Oliver Co.	8.10
Dodd, Mead & Co.	1.88
Educational Publishing Co.	1.31
Emery, S. B. Co.	13.45
Engerson, John F.	2.25
Flanagan, A. Co.	2.40
Folsom Bros.	28.40

Folsom, F. D. Co.	10.41
Gilpatric, Bert	10.00
Ginn & Co.	150.42
Goodwin's Pharmacy	8.20
Greenough, W. S. & Co.	1.60
Gregg Publishing Co.	8.14
Hammett, J. L. Co.	415.80
Hanscomb, A. C.	10.00
Heath, D. C. & Co.	198.09
Hinds, Hayden & Eldredge	1.58
Houghton Mifflin Co.	157.47
Howard & Brown	43.90
Imperial Brush Co.	42.60
Jackson, A. J.	342.00
Kenney Bros. & Wolkins	119.51
Knott, L. E. Co.	31.18
Lewiston Journal Co.	6.10
Libby, O. V.	14.67
Library Bureau	.65
Lippincott, J. B. Co.	22.50
Literary Digest	27.00
Little Brown & Co.	44.45
Loring Short & Harmon	42.96
MacKay, L. W.	3.12
MacMillan Co.	202.66
Makepeace, B. L.	5.46
Manual Arts Press	1.52
Masury-Young Co.	9.75
Merrill, Estelle	20.20
Moritz Loeffler	4.80
Musical American Publishing Co.	3.00
Narragansett Machine Co.	60.00
National Geographic	3.50
Nowell, S. J.	17.92
Orient Spray Co.	71.75

Palmer, Herbert	121.00
Palmer, A. N. Co.	18.85
Phonographic Institute	19.54
Pierce, Charles S.	1.98
Plummer, Alice	10.00
Popular Educator Co.	2.00
Portland Directory Co.	4.00
Prang Co.	2.53
Rand McNally Co.	14.93
Reach, A. L. Textile Co.	22.55
Remick & Gould	.24
Remington Typewriter Co.	150.00
Robbins, Geo. B. Co.	30.00
Russell Sage Foundation	.96
Ryan & Buker	348.56
Sampson, V. M.	17.85
Sanborn, Benj. H.	83.08
Sanford Pharmacy	7.60
Sanford, Town of	7.00
Sanford Tribune	2.00
Scott-Foresman & Co.	16.32
Silver Burdett Co.	105.68
Smith, L. C. Bros.	70.00
South-Western Publishing Co.	2.08
Sprague's Journal	7.00
Springvale Advocate	33.83
Stansfield Bros.	1.25
Underwood Typewriting Co.	129.56
United States Geological Survey	5.00
Welch Manufacturing Co.	37.30
West Disinfecting Co.	9.50
Winston, John C. Co.	69.84
World Book Co.	205.47
	$5,357.80

REPAIRS ACCOUNT

Appropriation by town	$5,500.00
Received from sales	35.14
Received from rent, Lincoln building	60.00
	$5,595.14
Expended	5,595.94
Overdrawn	$ .80

Expenditures—Repairs

American Railway Express	$ 15.69
Atlantic Express	15.36
Atlantic Shore Line R. R.	43.76
Batchelder Bros.	268.73
Bodwell Bros.	65.90
Bradford, L. S.	43.45
Brown Bros.	8.60
Brown, O. W. & Son	120.26
Burrowes, Mrs. Lizzie	17.50
Chadbourne, B. H.	320.71
Chadbourne, Jesse F.	109.89
Chase, George P.	17.00
Clark, O. D.	8.00
Cobb, J. H.	59.75
Cooke, Eugene	18.00
Cooke, Mrs. Eugene	12.00
Couture's Pharmacy	4.00
Cullen, Gavin	95.03
Emery, S. B. Co.	114.36
Finegan, John C. Co.	35.34
Folsom Bros.	31.40

Garnsey, A. E.	2.00
Garvin, William	4.00
Gendron, N. J.	4.90
Gillis, Harvey	1.00
Gowen, Earl B.	3.00
Graves, L. E.	4.50
Hall, Herbert	62.90
Hammett, J. L. Co.	25.76
Hodgdon, E. L.	179.56
Houston, Ernest I.	4.92
Hutchins, Will	8.00
Imperial Brush Co.	23.18
Johnson, Dennis	35.67
Johnson, D. H. & Co.	8.99
Johnson, Stanley W.	156.25
Leavitt Insurance Agency	468.25
Libby, O. V.	8.01
Long, Frank L.	198.50
Manville, H. W. Johns Co.	155.00
Masury-Young Co.	35.50
Morrill, O. L.	13.90
Mullins, James & Son	102.49
Normandeau Sign Works	23.15
Nowell, S. J.	132.31
Orient Spray Co.	94.58
Perkins, C. E.	4.67
Pioneer Manufacturing Co.	54.50
Pittsburg Thermoline Co.	12.00
Pottle, A. W.	68.54
Prescott, N. J.	92.06
Reinhardt, Geo. W. Co.	275.10
Richard, Maurice	.96
Robbins, Geo. B.	37.50
Roberts, G. A. W.	4.83

Sanborn, W. E. & Son	310.30	
Sanford Insurance Agency	46.10	
Sanford Water Co.	286.48	
Sherburne, W. H.	14.65	
Smith, Frank	16.04	
Springvale Aqueduct Co.	87.32	
Stackpole, Chester	2.00	
Stackpole, George	11.56	
Standard Electric Time Co.	12.35	
Tebbitts, Lewis	7.00	
Wentworth, E. E.	1.35	
Weyland, C. E.	59.87	
Whitney, S. B.	18.37	
Woodward, Roland	464.69	
York County Power Co.	494.65	
Young, Wilfred	32.00	
		$5,595.94

INCIDENTAL ACCOUNT

Appropriated by town	$1,300.00
Expended	1,298.66
Balance	$1.34

Expenditures

Averill Press, printing and office supplies	$	65.92
Bennett, W. H., hotel expense, Dr. Hannay		3.00
Bernier, Joseph P., work on school census		18.80

Crabtree, J. W., supplies	5.00	
Dalton, Esther, office clerk	106.72	
Hannay, Dr. N. C., graduation address	25.00	
Hayden, William O., work on school census	23.34	
Holt, Florence L. travel expense	5.58	
Liberty, Augusta, work on school census	24.70	
Lord, Thelma, office clerk	212.40	
Loring, Short and Harmon, office supplies	48.22	
New England Tel. and Tel. Co., telephone service	70.71	
Packard, B. E., use of automobile	150.00	
Packard, B. E., attendance, Conference Superintendents, National Education Association	93.93	
Packard, B. E., general travel expense	54.64	
Partridge, J. A., postage, telephone, travel expense	49.49	
Perkins, Howard, postage and box rent	55.75	
Portland Directory Co., directory and Maine Register	8.00	
Spencer, Velmah H., travel expense	3.86	
Springvale Advocate, printing	23.25	
Trafton, Mary E., office clerk	250.35	
		$1,298.66

EVENING SCHOOLS

Receipts

Appropriated by Town	$1,500.00	
Balance	387.38	
Received from State	716.65	
		$1,538.41
Balance		$1,065.62

Expenditures

Teachers	$1,284.50
Janitors	134.00
Books and Supplies	119.91

Teachers

Beaudoin, Homer	$ 36.00
Bradbury, Mabel	73.75
Burke, Alice	53.75
Dutton, Gladys	102.50
Ford, Eva	77.50
Furber, Evelyn	100.00
Hayden, William O.	140.00
MacKay, Leslie	176.00
McNeil, Grace	30.00
Morton, Edith	101.25
Murphy, Margaret	22.50
Noble, Mildred	68.75
Perkins, Ruby	5.00

Perkins, Ruth	2.50	
Philbrick, Blanche	45.00	
Smith, Estelle	75.00	
Thyng, Evilena	7.50	
Tuttle, Lula	75.00	
Welch, Violet	92.50	
		$1,284.50

Janitors

Allen, Stanley	$ 61.50	
Whitney, S. B.	72.50	
		$134.00

Supplies and Equipment

Averill Press,	$ 6.75	
Hammett, J. L. Co.	15.18	
Heath, D. C., & Co.	62.29	
Makepeace, B. L.	11.48	
Manual Arts Press	22.46	
Richmond, Lysander	1.75	
		$119.91

SUPERINTENDENCE ACCOUNT

Receipts

Appropriated by Town	$2,400.00	
Received from State	800.00	
		$3,200.00

Expenditures

Paid B. E. Packard	$3,183.26
Balance	$16.74

SUMMARY OF ACCOUNTS

Common School Account, balance	$4,261.86	
High School Account, balance	673.04	
Industrial Education Account, balance	388.07	
Text Book and Supplies Account, balance	04	
Incidentals Account, balance	1.34	
Evening Schools, balance	1,065.62	
Superintendence Account, balance	16.74	
		$6,406.71
Repairs and Insurance Account, overdrawn		.80
Net balance		$6,405.91

ESTIMATE FOR SCHOOL BUDGET

(February 1, 1922 to January 31, 1923)

COMMON SCHOOLS

Expenses

Teachers, under present schedule	$45,100.00	
Janitors	4,275.00	
Conveyance	3,000.00	
Fuel	3,460.00	
Overlay	1,000.00	
		$56,835.00

Receipts

State, under new distribution	$20,800.00	
Unexpended balance	4,261.86	
		$25,061.86
		$31,773.14
Necessary appropriation		$31,800.00

HIGH SCHOOL

Expenses

Teachers,under present schedule	18,578.00	
Janitor	1,400.00	
Fuel	1,800.00	
Overlay	500.00	
		$22,278.00

Receipts

State	$ 500.00	
State, Physical Training	700.00	
Tuitions	600.00	
Unexpended balance	673.04	
		$2,473.04
		$19,804.96
Necessary appropriation		$19,800.00

INDUSTRIAL EDUCATION

Expenses

Teaching, Manual Training and Domestic Science, grades	$3,900.00	
Teaching, Household and Mechanic Arts, High School	3,000.00	
Supplies, grades	800.00	
Supplies, High School	900.00	
		$8,600.00

Receipts

State and Federal aid	$3,850.00	
Unexpended balance	388.07	
		$4,238.07
		$4,361.93
Necessary appropriation		$4,400.00

Text Books and Supplies

Necessary appropriation $5,000.00

Repairs and Insurance

Necessary appropriation $6,000.00

Incidentals

Necessary appropriation $1,200.00

Superintendence

Necessary appropriation $2,600.00

EVENING SCHOOLS

Expenses

Teaching, estimated	$2,000.00	
Janitors, books and supplies	300.00	
		$2,300.00

Receipts

State	$ 750.00	
Unexpended balance	1,065.62	
		$1,815.62
		$484.38
Necessary appropriation		$500.00
Sidewalks, Driveway, Grading, etc.—High School Lot		
Appropriation recommended		$1,500.00

REPORT OF THE SUPERINTENDENT OF SCHOOLS

To the Superintending School Committee of the Town of Sanford:

Gentlemen:

I have the honor to herewith submit for your consideration the annual report of the condition and progress of the public schools of the Town of Sanford. This report is my fourth, and it is the twenty-third in the series of reports of the Superintendents of Schools in this town.

I would respectfully invite inspection by you and other citizens of the town of the financial statements for the year just closed; also of my books and accounts, which, together with proper vouchers on file, are open to the inspection of any who may desire to see them.

In General

The Schools of the town as a whole, have accomplished very creditable work during the past year. The schools have been remarkably free from contagious diseases of all kinds; thus very little time has been lost and the percentage of attendance has been higher even than that of the preceding year. We are further seeing the beneficial results from having a full time attendance officer. Actual truancy has been reduced to a minimum and those cases of absence for which the pupil is not really to be blamed, are carefully investigated. In the majority of instances we meet with a fine spirit of co-operation on the part of the parents, as concerns truancy and unexcused absences. Very excellent progress has been made throughout the year along all lines of school work. The teachers have at all times manifested a most commendable spirit of loyalty and co-operation. At all times they have been more than willing to do whatever is required of them. I doubt if there are many towns that possess a teaching force of such uniform excellence, and preparation for their work. Any town might well be congratulated in the superior quality of such a teaching force.

The usual exhibits of school work, including special exhibits of such subjects as Manual Training, Domestic Science, Drawing and Penmanship, together with an entertainment by the school children in the evening, so successfully inaugurated in the Spring of 1919, was re-

peated during the past year with marked success. It is gratifying to note that an increasing number of people are realizing the value of these exhibits, and by their attendance are more fully realizing the general excellence of the work accomplished.

We have also inaugurated the plan of having special parent days when the parents are urged to visit the schools and see for themselves the quality of the work being done. In connection with the observance of American Education week these special visiting days were announced and during that week some three hundred parents and interested citizens visited the schools. We cordially welcome visitors at all times, and wish that the parents might more frequently visit the schools. Only by these frequent visits can that necessary spirit of mutual co-operation between parent and teacher be fully developed. Parents as a rule are exceedingly busy people, and I realize that frequent calls are made upon their time, but I most assuredly consider it of paramount importance that they often visit the schools in which their children are in attendance. Many causes for friction and misunderstanding would thus be entirely avoided and the parents would know for themselves the conditions existing in the schools. Frank, constructive criticism, given in the rightful spirit of help and co-operation, is welcomed at all times. But in the criticisms made of our public school system in general, a most important factor seems, at times, to be well nigh lost sight of, namely, the influences and environment of the home. It is impossible to expect that the public school system can take a child at the age of five or six years, and in five hours per day, in thirty-six or eight weeks per year, and in from eight to twelve years turn out a perfect mental, moral, and physical product. The schools will

do all that is possible, but much remains that can never be successfully accomplished in any other place than the home. We realize that there is no school so good in its work that it can not become better. There is no piece of work in which the human element enters that is so nearly perfect but that it may be more perfect. It is realized that this is especially true in all lines of school work, and it is our constant aim to develop and improve the work of the public schools in every way possible. But we can not help wishing at times when there seems to be too prevalent a tendency to unjustly criticise the work of the schools, that people might consider more in detail that part of the work which is ninety-nine and forty-four hundredths per cent. good, rather than to see in so large a perspective that part which is fifty-six hundredths of one per cent. faulty.

As already intimated, not all of this important business of education, in which we are engaged, can be accomplished by the schools, it matters not how highly organized and efficient they may be. To secure the best results we must have the intelligent and active co-operation of the parents and citizens of the community. When we consider the small percentage of time that our pupils actually spend in the schools, we can readily see that something else needs to be done. The pupil must have recreation as well as work, and it is the duty of the community to see that adequate provision is made for this purpose. Whether this may best be accomplished by the agency of the Y. M. C. A. Community House, Play Ground, or Gymnasium, rests with the community to decide. It is very evident, however, that in order to accomplish the best results, some place must be provided beside the street corners and questionable places of amusement, before we can be assured of the welfare of

our children. As a rule, the parent need not worry about the welfare of the child while actually in school, but with very good reason he may experience grave concern as to how the child spends his time after school hours and during the evenings.

I can not too forcibly emphasize the fact that the eight grade system is essentially for those pupils entering school at the age of six years. For children under this age our system comprises practically nine grades. While the subprimary and first grade are taught by the same teacher and in the same room, they are in reality separate and distinct grades as fully as the first and second, or second and third. The eight grade system is based upon the theory that the normal child entering school at the age of six can accomplish in eight years, what it would take nine years for the child entering at the age of five to accomplish. At the same time we strive to make the division very elastic, so that certain pupils who are mature and developed beyond their years, may enter at the age of five and complete the work of the sub-primary and first grade within a single year. The main thing of importance is that the child should be placed where he belongs and where he can easily and readily do the work assigned him.

The work of the High School is progressing in a most satisfactory manner. We have certification privileges to all colleges admitting by that method and have especial certification privileges to Dartmouth and West Point. A large number of our graduates are pursuing their work in higher institutions of learning, and without exception they are doing most creditable work. As the work of the High School is arranged at the present time no student need fear but that he may successfully pass entrance examinations to any college provided he

does faithful and conscientious work, and further provided that he is of good college material. But we realize that a large number of our students will never go to college, and our problem is as to how best to prepare them for the active duties of every day life. We are striving to arrange courses for this class of students which will be practical and beneficial. In the Manual Arts department in addition to the regular course in wood working we are trying to work out a useful and valuable course in textiles. Most practical work is being done by students in the Household Arts department. I have no hesitation in stating emphatically that Sanford High School compares favorably in most essential respects with the High Schools in the leading towns and cities of Maine. Sanford has a High School of which she may well be proud and it would be of inestimable benefit to the school for the community as a whole to realize that fact, and to work for its advancement in every way possible.

The evening schools have been in session since the middle of October; while the enrollment has not been large, there has been an evident desire on the part of those attending to do faithful work and to realize practical benefits from the courses offered. The courses have been made most practical and have been in the charge of competent instructors. It is hoped that an increasingly large number will take advantage of these courses as they are offered from year to year.

Health Work

In accordance with the action of the town last March resulting in the appointment of a full time Health Officer, a thorough physical examination has been made of all the pupils in our public schools. This examination

was made by the Health Officer, Dr. C. W. Blagden, assisted by the County nurse, Miss Helen Dunn. Many defects were found and the parents informed in all instances. Undoubtedly numerous cases of defects have been corrected, but the number can not be correctly estimated until a second examination has been made. I would call your attention to the report of Dr. Blagden, in another section of this report.

I can not too forcibly emphasize the importance of this health work in our schools. At no period in life should health be more zealously cared for than during the school life of our children. At this period in life, comparatively trifling defects in nose, throat, ears and eyes may be remedied, thereby resulting in a vastly increased capacity for work on the part of the child as well as in a more normal and healthy enjoyment of life.

But more important even, than physical examination of the pupils is the work of the school nurse, who would visit the homes of the pupils and exert her influence in having defects remedied. The school physician merely notifies the parents of physical defects in the pupils; the school nurse, through her intimate knowledge of home conditions, succeeds in having the defects corrected, and the desired result is thus achieved. It is gratifying to note that through the efforts of the Sanford Public Health Association a community nurse is to be employed in Sanford, who will devote a considerable portion of her time to the public school work.

Commencing in October we have carried out in a portion of our schools the work of the Modern Health Crusade, as prescribed by the State Department of Education. This work is capable of accomplishing much good in the formation of correct habits of health, but to be the most effective should be under the direction of a school nurse.

Recently in two buildings, the Hamlin and Emerson, the plan has been worked out of supplying at cost to those pupils whose parents may desire it, a half pint of milk, daily, at recess time in the forenoon. While an experiment with us, the plan is in line with what is being done in many other places, and if successful, should be extended to the Longfellow and Roosevelt schools.

Finances

I am glad to report at the present time that the matter of school finances is more encouraging, in the fact that they have become more generally stabilized. For the first time in several years we are not obliged to ask the town to appropriate an amount in excess of the preceding year. Our salary schedule compares favorably with that of the leading towns in the state similarly circumstanced, and we hope that we may be able to maintain it at the present level without material increase. While the cost of books, supplies, fuel and general repairs have not decreased to any extent, yet there is not much probability that there will be further advances. Rates of insurance have sharply advanced which necessitates an increased appropriation in the Repairs Account. Certain repairs must be made; during the war period and the years immediately following school repairs were reduced to a minimum. It would be poor economy to longer delay important items, as further delay might necessitate even greater expense.

Owing to a change in the law relating to the distribution of school funds made by the last Legislature, and effective June 30, 1921, there will be a slight decrease in the State funds for the current year. Under the former law the State funds were apportioned on the basis of school census and valuation. Under the new

law, the element of valuation has been eliminated and the new basis for distribution is on school census, number of teachers employed and aggregate attendance. The town of Sanford loses slightly through having this element of valuation removed. Under the new law a further change brings it about that the Common School, High School, and Text Book and Supplies accounts make practically one account. All unexpended balances must be carried forward, and such balances may be transferred from one account to the other if deemed advisable. We can hardly be sure as to how the new law will operate in regard to distribution of funds, until the close of the fiscal year, on June 30, 1922. We have, however, made conservative estimates, which will be approximately correct.

I bespeak your careful consideration of the accompanying reports of the Principal of the High School, the town Health Officer, and the special teachers and supervisors of Household and Mechanic Arts, Music, Drawing, Penmanship and Reading and Expression.

In conclusion, I wish to thank the members of the Committee for their helpful assistance and advice. I wish also to express my thanks to the citizens of the town for their support and co-operation.

All of which is respectfully submitted,

BERTRAM E. PACKARD,

Superintendent.

REPORT OF PRINCIPAL OF HIGH SCHOOL

To the Superintendent of Schools of the Town of Sanford:

I submit herewith for your consideration a report of the work done in Sanford High School for the year ending January 31, 1922.

Total number of students registered this year is 291 —number of boys, 131, and number of girls, 160.

Average attendance for the fall term 273.9
Number in Senior Class, ... 71—boys 35, girls 36
Number in Junior Class ..... 74—boys 30, girls, 44
Number in Sophomore Class ..... 67—boys 33, girls 34
Number in Freshmen Class ..... 79—boys 32, girls 47
Number of students taking College Preparatory Course 141
Number of students taking Commercial Course 73
Number of students taking Industrial Course 22
Number of students taking Home Economics Course 31
Number of students taking General Course 24

The attendance has been good; tardiness, without reasonable excuse, has been practically eliminated.

Forty-three students were graduated from Sanford High School on Thursday evening, June 23, 1921. Of these, twenty are now in colleges and other institutions of learning; nineteen are working in the mills of Sanford and Springvale, or in offices in the town; two are married, and two are at home. The colleges and other institutions of learning in which the graduates are enrolled are: Dartmouth 2, Bowdoin 1, Colby 4, Wheaton 1, Boston University 1, Simmons 1, Michigan State Auto School 3, Gorham Normal School 3, Springfield Y. M. C. A. College 1, Nasson 1, Worcester Academy 1, General Electric 1.

The class night exercises occurred Tuesday evening, June 21. On that evening the class presented to the school two pictures, "Signing the Declaration of Independence" and "The Oration Against Catiline." These pictures are now in the school building.

On March 9, 1921, the York County Public Speaking Contest was held in the high school building. Thirteen schools participated. Our representative was Miss Mina Wilkenson, who delivered "The King's Highway" in such a manner as to win for Sanford High School the cup that was presented by the Y. W. and Y. M. C. A. The cup is to be retained one year and to be contested for again this year at South Berwick on March 10. We are already making our plans to send a delegate to this contest.

Our work in public speaking is being conducted this year under far more favorable conditions than in former years. Miss Florence Anna Holt, who has charge of the Work of Expression in the schools of the town, devotes two days each week, Tuesday and Thursday, to the high school. Any student who wishes to do so may elect Public Speaking. The only requirement is that each person who does elect it shall be really interested in it. There is no more important work in the curriculum.

The second annual meeting of the school fair was held on April 1, 1921, in the Town Hall. The proceeds from this are deposited in a general fund which is used to meet the expenses of the various outside school activities. Since last year we have received money for this fund as follows:

March 1

Balance on Deposit	$ 67.27
Receipts from the Fair	513.76
Receipts from other sources	19.56
Total Receipts	$600.59

Expenditures		
Paid Athletic Association	$196.00	
Paid Red & White (School Paper)	64.97	
Paid Cressey & Allen (Drums)	74.50	
Paid delegates to Lyford Speaking Contest	19.00	
Paid Magazines for Library	25.50	
Graduation Account	12.80	
Cup for Prize Speaking Contest	14.35	
Fair Expenses	62.48	
Total		469.60
Balance on Deposit in Sanford Trust Company		$130.99

During the year Sanford High School has been represented by teams in athletic sports including football, baseball, basketball, and track. In May an interclass track meet was held at Acton Fair Grounds. Plans have already been perfected for a county meet to be held at the same place next May.

In order to encourage boys who have athletic ability, Mr. W. N. Campbell has presented to the school a cup that is to be awarded each year at graduation time to the boy in the graduating class who has shown the most marked improvement in scholarship, character, and athletics. This cup will be kept as the property of the school but to the winner will be awarded a token emblematical of the activity in which he has especially excelled.

There were very few changes in the teaching force during the year. This is a condition that ought to exist in any school.

Miss Marion E. Lord, a graduate of Farmington Normal School and Wheaton College, was secured as an assistant in the English Department.

Miss Barbara Gould, a graduate of Bates College, with two years' experience as a teacher, succeeded Miss Marguerite O'Connor as an assistant in the department of Mathematics.

Miss Abbie Giggey, a graduate of Pierce College, with five years' experience as a teacher, succeeded Miss Margaret Murphy as head of the Commercial Department.

Miss Florence Anna Holt, a graduate of the School of Expression, Boston, with two years' experience as a teacher, has been engaged as teacher of Expression.

The work in Sanford High School during the past year has been of high grade. This is partly due to the fact that students are devoting more time to their school work outside of regular school hours. They are beginning to realize that home study is necessary in order to do satisfactory work. No student should expect to maintain a passing grade even, without spending at least two hours each day in conscientious home study, and no student should be satisfied with just a passing grade. His aim should always be to do the best work possible.

Various reasons are given for not studying at home. None of them, however, seem to be valid. School work should have a student's first consideration, and other activities should be secondary to it. In some cases just the opposite seems to be true, and failure is the result. If a student claims that he has no school work to do at home, an investigation of his school record should be made at once. I very earnestly solicit the cooperation of parents in this matter.

The morale and cooperation of the teaching force has been unusually good. They have labored incessantly for the welfare of the school, keeping in mind always that each student has his personality to be discovered

and brought to its fullest development. It has been a pleasure to work with them individually and collectively.

In concusion, I wish to thank the Superintendent for his wise counsel and guidance, the School Board for their loyal support, and the teachers for their faithful co-operation.

Respectfully submitted,

JOHN A. PARTRIDGE,
Principal.

REPORT OF SUPERVISOR OF MUSIC

To the Superintendent of Schools:

I herewith submit a report of the Music Department of the Sanford Public Schools.

The great value of music in the public schools cannot be over-estimated. In the words of a prominent educator, "Music has in it more elements of educational value than any other single subject, reading only excepted. Music is the greatest of the arts, at the same time it is a great science, but more than either its value lies in its power as a factor in the education of the whole child for the enjoyment of life and a constructive, sane citizenship.

Education must gain seven things for us—

1, Health. 2, Knowledge. 3, Skill. 4, Judgment. 5, Appreciation of beauty and development of ethics. 6, Purpose. 7, Will.

Does Music contribute to these processes? Everyone of these in some degree and in some to a superlative degree.

With these seven "points of contact" in mind the supervisor has outlined the work in the elementary schools this past year and the teachers have carried out her plans most admirably.

The schedule of work remains about the same in these grades as stated in my report of a year ago. Each class below the sixth grade has a lesson in music five periods per week, while the remaining grades have but three periods of greater length. One lesson each week is taught by the supervisor, and the remainder by the room teacher.

The Emerson School orchestra has been reorganized and now includes nine pieces. Other pupils of the school have recently begun lessons on orchestral instruments and we hope to have them join us soon.

In connection with the School Exhibitions last Spring the Springvale schools presented the operetta, "Snow-White and the Seven Dwarfs," while the pupils in Sanford took part in an original musical entertainment entitled, "Mother Goose at the Movies." The setting and dialogue were written by Bernice Nutter, of the eighth grade, she being adjudged the successful competitor when the language work of the class was placed before a committee. Her originality of expression added greatly to the interest of the production. The success of these entertainments and the efficient work of the pupils on these occasions reflects much credit upon the entire corps of teachers who worked so untiringly for the success of the performances. Especially, does this apply to the Sanford schools, for here each teacher had complete charge of costuming and drilling a certain group of children in the pantomimes of the Mother Goose rhymes.

The High School chorus meets once each week for rehearsal, as last year. The study of the chorus parts of

"The Bohemian Girl" which was presented in choral form at the School Music Festival at the Maine Teachers' Association meeting at Portland last October proved most enjoyable. Twenty-four members of our chorus took part in the festival and two members of our orchestra. Sanford High School was exceedingly proud of the fine solo work of Miss Alice Brearey of the Class of 1922, who sang the part of the Gypsy Queen. She was most deserving of the complimentary press notices and other words of praise which she received.

Again our High School orchestra has a personnel of thirteen, although that number includes several new members.

The beginning class in Appreciation has more than doubled its numbers of last year, and we are hoping that another year will see this number proportionately increased. Those in the advanced class are making an intensive study of the History of Music and are finding the work most instructive and interesting.

The rural work has been greatly improved and the interest increased by the use of the talking machines in all the buildings. The children have become acquainted with many new phases of the subject and teachers and pupils alike are finding the music periods more valuable, in that they have discovered the relation of the work to all life.

In conclusion, I wish to express my appreciation to the superintendent, the school committee, the principals and teachers for their splendid co-operation and assistance this past year.

Respectfully submitted,

VELMAH C. SPENCER.

REPORT OF SUPERVISOR OF DRAWING

To the Superintendent of Schools:—

I herewith submit my annual report as Supervisor of Drawing in the Sanford Public Schools for the year ending January 31st 1922.

The schedule remains the same, in the various grades, as last year. Grades one to six, inclusive, are given a period of forty-five minutes each week, while grades, seven and eight devote one hour per week to the subject. The supervisor teaches in each grade, alternate weeks, for the regular lesson period of forty-five minutes or one hour. Plans for each month are outlined by the supervisor and the work is completed by the grade teachers.

The exhibitions which were held in Sanford and in Springvale, last spring, gave some idea of the development and progress of the work throughout the grades. Similar exhibitions will be held the coming spring.

The classes at the high school are five in number as last year. One class is made up of pupils who wish to elect drawing as a subject of the course. The four remaining classes are students from the Home Economics and Industrial Arts Courses. Drawing being a required subject in either of those courses. The work done in these courses is so planned as to correlate with the other class work.

In the rural schools the work has been developed the same as in the grades. Because of lack of time it has been impossible to present the work to the grades, separately, in these schools, but suitable problems have been presented to the school as a whole.

In renewing the work of the year, in all the schools, it seems that a fine general average has been maintained in each of the grades. This success is not only due to the interest and enthusiasm of the pupils, but to the faithful work of the grade teachers in carrying out their part of the schedule.

Respectfully submitted,

RUTH I. WEBSTER.

Jan. 31, 1922.

REPORT OF SUPERVISOR OF PENMANSHIP

To the Superintendent of Schools:—

I herewith submit my second annual report of the work in penmanship in the Public Schools of Sanford.

During recent years the art and pedagogy of writing have been revolutionized. This subject which has been so long neglected, or taught in a haphazard way, is coming into its own to a very large extent. More and more thoughtful public school workers are realizing the tremendous importance of muscular movement writing—a style that embodies legibility, rapidity, ease and endurance.

The aim of this system is to improve the handwriting of the people of this country, and not for a chosen few who wish to become pen artists.

In order to realize this aim many details have been worked out, and many more are in the process of being developed.

Since penmanship is the vehicle of thought, which must be used in correlation with all other public school branches, and will continue to be used in business and social life, it should be taught skillfully in all schools.

The Palmer Method Plan if followed with strict fidelity, is sure to reap excellent results. It not only enables the child to write a good legible hand, but also has a psychological significance. It teaches him to be observing, painstaking, to work accurately, and to follew directions.

In measuring our results, the regular daily work must be considered as well as the penmanship period. In so far as this measures up to a certain standard, in just so far is the work a success or a failure.

One must bear in mind that this subject cannot be thoroughly mastered in a few months or a year, but must require time, the same as other elementary school subjects.

In these days when we hear so much about the Modern Health Crusade, it is well to remember that penmanship has its important part. There is not a better medium through which to teach physical culture, than the Palmer Method of Business Writing. The basic principles of this system compels healthful posture. This not only conserves the health and vision of the pupils, but time and energy as well.

The work is made as attractive as possible by means of various awards. These were explained in last year's Town Report.

Following is the list earned by the pupils since March, 1921:

Silver Star Pins	61
Palmer Method Pins	258
Progress Pins	76
Improvement Certificates	6
Final Student's Certificate	1

At this time I call to your attention that Lucille Spinney, Grade VII, Emerson School, is the first pupil to receive the Final Certificate,—much credit is due her.

It might also be of interest to learn that in Grades III, twenty-one have received the Palmer Method Pins—for the first twenty-five drills. This is the first time they have been granted below Grade IV.

The schedule remains approximately the same as last year, having been arranged to visit each grade once a week. The work in the rural schools has been continued with great interest, and under the direction of efficient teachers has shown a marked improvement.

At the High School one period a week has been reserved to supervise the work done by the students of the Commercial class.

It is now true that in many of the elementary schools of the United States, the better positions are reserved for teachers who are skilled in the mechanics and pedagogy of good business writing. The teachers here, perhaps realizing this are taking advantage of the free Correspondence Course offered them. Those holding certificates are:— Ethel M. Hobbs, Vernie B. Skillin, Hazel W. Sparrow, Evelyn I. Furber, Ruth B. Thrall, Alice M. Harmon, and Ruth M. Perkins. Those now ready for examinations are :—Gladys E. Dutton, Annie B. Moulton and Mildred E. Noble.

We are fortunate in having a responsive corps of teachers, and it is through their untiring efforts and enthusiasm we have been able to achieve satisfactory results.

In conclusion I wish to thank the Superintendent, the Board of Education, and the teachers, who by their co-operation have assisted in the work throughout the year.

Respectfully submitted,

THEODORA G. FARRINGTON.

REPORT OF SUPERVISOR OF READING AND EXPRESSION

To the Superintendent of the Public Schools of Sanford, Maine I respectfully submit for your consideration the report of the Expression and Reading Department for part of the fiscal year commencing in September, 1921.

The Grade Schools:—

Summary of Methods:—

Teaching the children how to read naturally, clearly, and intelligently; forming mental pictures; thinking before expressing; training the eye to grasp groups of words which represent a single complete thought; reading to others; teaching the deep science of Expression by a simple, effective method; stimulating the imagination by leading the child to act or live his ideas; arousing the pupils' interest for home reading; the suggestions to classes that they report on stories and poems read outside of school hours has met with much success fraught with enthusiasm; especially is this noticeable when boys and girls who have heretofore claimed no interest or love for books, responded in a satisfactory way, forming and improving a taste for literature. Further:—Training the eye to grasp groups of words, unconsciously acquiring a knowledge of new words; the results they have thus gained by silent reading are prepared to bring a new interest, a more enthusiastic and promising atmosphere into the reading classes. To take words from a printed page, altering them to assume their rightful formations as thoughts, using the imagination to color those thoughts that they become alive, expressing the mental

pictures those thoughts have formed, in a clear, definite and sympathetic manner is my aim in all reading classes at the Grade Schools.

The Sanford High School:—

The students at the Sanford High School have assisted from the beginning in establishing a permanent life for Public Reading. The ten classes which meet each week show an unusual amount of interest in the work which is given in the grade schools, but in a more pronounced form. The training in the practice of giving prepared and extemporaneous talks begins with "conversations," pupils relating events and experiences from their everyday lives. This takes on a more advanced form as the weeks follow and they are gradually led into the more formal art of making brief addresses from the platform. A training in conversation, self-control and delivery, embodying the three chief elements of Expression: mind, body and voice, and in securing this most definite aim we hope to give to the world better citizens, makers of a thinking race, and doers of noble works. This work is important as part of an educational system and is in keeping with the modern method of teaching at all important institutions of learning.

I have herein expressed and explained my aims and I hope to accomplish much by bringing the pupils of the Sanford Schools to a deep realization and appreciation of the art of vocal expression.

Concluding, I wish to extend my appreciation to all who have so heartily co-operated with me in this work.

Respectfully submitted,

FLORENCE A. HOLT.

REPORT OF SUPERVISON OF INDUSTRIAL ARTS

To the Superintendent of Schools:

I herewith submit to you my third annual report of the Industrial Arts Department of the Sanford Public Schools.

The term Industrial Arts is used to designate a type of work long known as manual arts or manual training which is being outgrown. It is a correlation of hand and mind within industrial experience. It is educational experience wherein sufficient relative time and direction are given that it may adequately serve the needs of those boys who have definitely decided to enter industry upon leaving school, or may supplement the experience of those already at work in the industry.

Industrial arts finds a place in education as do agriculture, commercial subjects, medicine, law, engineering, etc., because society has need for trained workers in industry as it has in these other lines of activity, and because an individual so trained makes a better citizen than if untrained. Industrial arts with its early specialization, finds a place in elementary education because of the fact that those it seeks to aid cannot and do not remain through the High school age, the age most suited for the serious pursuit of vocational training. Opportunities educationally are not equal when only that type of education is offered which the well-to-do and the intellectually inclined may secure.

The work in the grades has been thoroughly reorganized and the results are gratifying. This instruction consists of bench wood-working and mechanical drawing. The tool processes and construction are introduced when actually needed to build a useful project. The

student is encouraged to design and make individual projects in which he is especially interested or for which there is a need in the home. These projects are, of course, dependent upon whether or not they are within the student's capabilities. In mechanical drawing the students are taught the use of instruments, methods of drawing, correct dimensioning; and how to read a blueprint. Students work from drawings that they have made for each project. Exhibitions will be held of this work in the Spring to which the townspeople are cordially invited.

The work in the High school is made up of intensive units which gives a well grounded educational experience in a number of branches all closely related. The courses are as follows:

1st Year: Mechanical drawing through developments. Bench wood-working, joints as applied to furniture making, tool processes and wood finishing.

2nd Year: Machine drawing, elementary cabinet making such as tables, chairs, stools, etc.

3rd Year: Architectural drawing. Advanced cabinet making as panel construction in chests and cabinets.

For the Senior year we are offering a course that is a radical departure from our other work. This year a course in Textiles is being taught the Senior boys. Of necessity this course is elementary in the beginning. Its future depends upon how well its foundation is built and upon the co-operation of the townspeople. Its aims are three-fold: to encourage students in the further study of textiles as preparation for foremenship, to indicate the opportunities for employment and advancement in the

industry, and to prevent those entering the industry who are unfitted by both inclination and ability. It is a striving to hold Sanford boys to their home town.

Instruction is offered in Textile Calculations, Elements of Textile Design, Fabrics and Hand Loom Weaving.

Textile Calculations—Counts, lengths and weights and calculations required for take-up analysis. Twist and Novelty counts of ply yarns, average counts, stock mixing, rules of alligation. Diameters of threads and consideration of textures for various weaves, problems in shrinkage and cost calculations.

Elements of Textile Design—Instruction is given in the subject of classification of fabrics, use of point or design paper, plain fabrics, intersection, twills and their derivation, basket and rib weaves, checks and stripes, fancy weaves, including figured and colored effects, producing chain and draw from design, and vice versa; extending and extracting weaves.

Fabrics—This subject takes up in a systematic manner the analysis of samples illustrating the various cloth constructions for the purpose of determining the design of the weave and the amount and kind of yarns used, and forms the basis of calculation in cost of reproducing any style of goods. The various topics discussed are reeds and setts; relation and determination of counts of cotton, woolen worsted, mohair, and yarns made from the great variety of vegetable fibers; grading of yarns, folded, ply, novelty and fancy yarns; application of the metric system to yarn calculations; problems involving take-up, average counts, determination of counts of yarns and weight of yarn required to produce a given fabric.

Hand-Loom Weaving—Names of terms used, warp tickets, winding, dressing, hecking and beaming, drawing

in, hanging of warp, principles of weaving, weaving of twelve two and four harness patterns, eight warps required.

The officials of the mills have offered and given their support to the course. Lecturers will be furnished by the mills through the school term to talk on various phases of textile manufacture.

I take this opportunity to thank the Superintendent, School Board and the officials of the mills for their support and helpful interest.

Respectfully submitted,

LESLIE W. MacKAY.

REPORT OF SUPERVISOR OF HOUSEHOLD ARTS

To the Superintendent of Schools:

I herewith submit my report of the Home Economics Department of the High school for the past year.

The fundamental aim of this department is to teach the principles of home-making. The girl of today should be equipped with a general education. In addition, she should have some knowledge of economic conditions; she should know something about chemistry; she should understand the human body, its physiological processes, its needs and care; she should know something of food values and of cookery. She should be something of a dress-maker and a milliner. She should know about household accounting and bookkeeping and in all respects she should be a successful buyer.

The work of this department in order to meet the individual needs of the girls and the State and Federal requirements is arranged as follows:

First Year—Sewing, drawing, general science.

The sewing course includes (1) the use of different sewing machines and their attachments, (2) the use of commercial patterns including fitting and alteration in the construction of clothing, (3) the care and repair of clothing, (4) the selection and costs of textiles used in sewing.

Closely related with the sewing is the course in drawing and design given by Miss Webster. Another related course is the general science work which forms a basis for the course in home management and household sanitation.

Second Year—Cooking, home management, household sanitation, home nursing and drawing.

The course in cooking includes (1) a study of food values, (2) marketing, (3) care and preservation of foods, (4) care of the kitchen, (5) preparation and serving of meals. As a special project in cooking the preparation of lunches for the teachers has been continued this year. The girls are given opportunity to plan the menu, order or buy the supplies and cook the meals.

The course in home management and sanitation includes a study of such problems as the arrangement of rooms, lighting, heating, ventilation, water supply, furnishings, and the sanitary conditions connected with the home and community.

A short course in home nursing is given in which the girls study the methods of first aid and the home care of the sick.

Third Year—Sewing.

This course in sewing includes (1) drafting of patterns, (2) dressmaking, (3) millinery, (4) special problems in home furnishing and decoration.

In addition to the regular work both the sewing and the cooking classes made articles that were sold at the fair. The cooking class prepared and served special dinners and luncheons.

This year the number of pupils taking this course is nearly double that of last year, which makes the addition of more equipment necessary. Three new sewing machines and a National Pressure Cooker have been purchased. Gas which has been installed in the kitchen makes possible individual work by those girls taking cooking.

In conclusion I wish to thank the Superintendent, the Principal and the School Board for their interest and help in making this department a success.

Respectfully submitted,

BLANCHE C. PHILBRICK.

REPORT OF SUPERVISOR OF DOMESTIC SCIENCE

To the Superintendent of Schools:

I hereby submit my report of the work of the Domestic Science Department of the Elementary Schools for the past year.

Most people consider that Domestic Science or Home Economics simply includes sewing and cooking, but it includes more than that; it is a subject that centers around the problems of the home and other institutions similar to the home. It includes a study of foods, shelter and clothing viewed from the standpoint of hygiene, economics and art, and a study of the relations of members of the family to each other and to society.

Home Economics has three aims:

I. Healthful living for self, family and community.
II Appreciation of woman's place.
III "Do's" as well as "why's" of things.

Under the present schedule, sewing is taught in the sixth and seventh grades and cooking in the eighth.

The sewing in the sixth grade consists of hand work, beginning with coarse material and simple stitches and working up to finer material and finer stitches. They are also taught how to use the machine and have a few simple problems in machine stitching.

The seventh grade sewing is a continuation of the sixth grade work with more use of machine and finer hand work. Brief instructions in textiles, materials suitable for different problems, care and repair of clothing and its relation to health, are taken up along with the work.

The cooking in the eighth grade is divided into three terms: the first term's work centers around the breakfast menu, the second around the supper menu and the third around the dinner menu. This work also includes some lessons in canning and preserving, the preparation and serving of formal and informal dinners, lessons on laundry work, simple dietetics, care of kitchen, and fifteen minutes during each lesson is devoted to health talks on personal hygiene and the kinds of food suitable to each girl.

In conclusion I wish to thank the Superintendent, teachers and all others who have assisted in the work for the year.

Respectfully submitted,

ALICE I. BURKE.

THE REPORT OF THE TOWN HEALTH OFFICER

Through the assistance of Miss Helen Dunn, the County Nurse of the Maine Public Health Association, I have been able to examine all the scholars in the Sanford Public Schools. The defects were noted, tabulated on individual cards, and parents notified, with the suggestion that they consult professional advice. Among the defects, the vision, the teeth, the tonsils, the undernourished, and the head vermin have received our first attention.

Number of scholars examined	1309
Number of scholars—defective teeth	630
Number of scholars—defective vision	590
Number of scholars—enlarged tonsils	412
Number of scholars—defective heart	111
Number of scholars—defective hearing	35
Number of scholars—defective skin	9
Number of scholars—impaired lungs	5
Number of scholars—10% or more under weight	405
Number of scholars—with pediculi	189

The follow up work has not been as thoroughly done or the imperfections as accurately noted as would have been the case had we enjoyed the services of a full time nurse working in our town alone. The number of corrections can not be stated without a resurvey of every defective child in the school. They are gradually being attended to each week.

C. W. BLAGDEN, M. D.,

School Physician.

STATISTICS

Cost Per Pupil for Chief Items of Expense.

Average number of pupils belonging	1253
Salaries of teachers	$58,648.76
Cost per pupil	$46.80
Salaries of Janitors	$6,186.40
Cost per pupil	$4.93
Fuel	$6,185.99
Cost per pupil	$4.93
Books and Supplies	$5,357.80
Cost per pupil	$4.27
Total Expenses, excluding Repairs, Industrial Education and Evening Schools	$80,865.56
Cost per pupil	$64.53

High School

Cost per pupil for all school expenses (excluding Repairs and Industrial Education) based on total enrollment	$75.78
Cost per pupil for all school expenses (excluding Repairs and Industrial Education) based on average attendance	$82.37

Elementary Schools

Cost per pupil for all school expenses (excluding Repairs and Industrial Education) based on total enrollment	$50.41
Cost per pupil for all school expenses (excluding Repairs and Industrial Education) based on average attendance	$59.03

Industrial Education

Total expenses, all purposes	$8,300.08
Number of pupils enrolled	420
Cost per pupil	$19.76

Summary

Average cost per pupil for all purposes, based on total enrollment	$66.42
Average cost per pupil for all purposes, based on average attendance	$76.54
Cost of schools by local taxation per $1,000 of valuation	$9.01
Per capita cost of school by local taxation (population of Sanford 10,691)	$6.80

HIGH SCHOOL

For Year Ending July 1, 1921

1.	Whole number of different pupils for year	300
2.	Aggregate Attendance	51,737
3.	Average daily attendance for year	275.88
4.	Average length of school year in days	187x
5.	Number of weeks of school during year ending July 1st, 1921	38
6.	Number of pupils not residents of Sanford	15

7. Courses	No. pupils enrolled	
	Boys	Girls
College Preparatory	73	36
English	45	24
Commercial	9	74
Mechanic Arts	26	
Domestic Arts		13

8. Classes	No. pupils enrolled	
	Boys	Girls
First Year	53	51
Second Year	43	41

Third Year	28	33
Fourth Year	27	20
Specials	2	

9. Whole number of pupils studying (Sept. 1, 1921)

English	300
Mathematics	197
History	95
Science	117
French	97
Latin	62
Music	125
Mechanical and Free Hand Drawing	39
Manual Training	23
Domestic Science	21
Stenography	19
Typewriting	27
Spanish	10
Bookkeeping	42
Commercial Geography	21
Business Correspondence	22
Economics	15
Office Practice	12

ELEMENTARY SCHOOL STATISTICS

For Year Ending July 1, 1921.

1. Number of different pupils registered in Common Schools from July 1st, 1920, to July 1st, 1921:
   Boys, 558; Girls, 586 Total 1144
2. Number of above previously registered during the year in schools of some other town or city of the State:
   Boys, 14; Girls, 19 Total 33
3. Number of above registered in rural schools:
   Boys, 37; Girls, 40 Total 77
4. Number of above registered in village schools:
   Boys, 521; Girls, 546 Total 1067
5. Total number of days present of all pupils: 179,035.50
6. Average daily attendance for year: 976.87
7. Average length in days of school year: 183.27
8. Number of weeks schools were maintained by terms: Fall Term: 14; Winter Term: 8; Mid-Winter Term: 9; Spring Term: 6; Total 37
9. Number of compulsory school age (7 to 15) attending private or parochial schools below high school grade: 777
10. Number of pupils who completed the last year of elementary school course:
    Boys, 32; Girls, 47 Total 79

CALENDAR 1922-1923

Spring term closes Friday, April 28, 1922. Vacation, one week.

Summer term, High School, May 8, 1922, to June 23, 1922. Seven weeks. Grades, May 8, 1922, to June 16, 1922.

Fall term, September 11, 1922, to December 22, 1922. Fifteen weeks. Vacation, one week.

Winter term, January 2, 1923, to February 16, 1923. Seven weeks. Vacation, one week.

Spring term, February 26, 1923, to April 27, 1923. Nine weeks. Vacation, one week.

Summer term, High School, May 7, 1923, to June 22, 1923. Seven weeks. Vacation, one week. Grades, May 7, 1923, to June 15, 1923.

School year: High School, thirty-eight weeks.
Grades, thirty-seven weeks.

Vacations: The week including December 25th
February 22nd
and May 1st.

Holidays

The schools have the following holidays:

Patriot's Day, April 19th.

Memorial Day, May 30th.

Two days at Thanksgiving.

Total Enrollment of Schools—Fall 1921

Schools	I	II	III	IV	V	VI	VII	VIII	IX	X	XI	XII	Rural	Totals
High School									79	67	64	81		291
Emerson					33	88	109	81						311
Longfellow	82	60	68	73	31									314
Roosevelt	40	16	11	21	27									115
Hamlin	60	27	38	35	41	38	38	47						324
Rural													68	68
Totals	182	103	117	129	132	126	147	128	79	67	64	81	68	1,423

Table of Comparative School Statistics

Yearly Salaries	No. of H. S. Teachers	Yearly Salary, Grade Tea.	Special Teachers	Salary, Spec. Teachers	Cost of Books & Sup.	Cost of Repairs	Av. Attend. in H. S.	No. Grade Teachers	Year
1908	30	$13,518.00	4	$1,979.00	$1,759.11	$2,561.80	122	8	$5,400.00
1909	33	14.112.00	3	2,300.00	2,238.25	6,657.13	114	8	6,050.00
1910	33	14,788.00	4	2,764.00	1,486.02	4,083.76	113	8	6,150.00
1911	36	16,280.00	4	2,900.00	2,803.30	3,051.79	107	7	5,425.00
1912	36	17,389.00	4	2,600.00	1,681.78	2,602.31	110	7	5,325.00
1913	37	19,530.35	3	2,250.00	2,105.90	1,369.18	122	7	5,669.64
1914	38	19,551.39	3	2,250.00	2,176.00	2,879.39	151	7	5,588.40
1915	37	20,291.08	3	2,350.00	3,668.16	3,158.37	156	7	6,005.35
1916	39	21,470.90	3	2,425.00	2,804.65	2,730.85	151	7	6,382.76
1917	41	23,172.74	4	2,476.42	3,394.32	5,335.67	148	8	6,581.48
1918	43	25,754.99	5	3,495.86	4,470.29	4,628.25	188	12	8,306.96
1919	42	31,429.10	7	7,338.98	4,688.00	5,515.19	224	11	10,827.56
1920	35	33,720.36	7	9,264.48	4,648.46	5,504.76	256	11	14,803.01
1921	35	37,994.89	8	10,977.54	5,357.80	5,595.94	276	12	16,777.53

1921	35	37,994.89	8	10,977.54	5,357.80	5,595.94	276	12	16,777.53

Financial Statistics

	Total Expense for all School Purposes	Received from State for Common School	Received from State for High School	Received from State for Industrial Training	Received from State for Superintendent's Salary	Raised by Town for all School Purposes	Received from State for Physical Training	Received from State for Evening Schools
1908	$23,774.16	$10,929.12	$125.00			$18,700.00		
1909	38,787.19	11,519.03	375.00		$800.00	18,100.00		
1910	36,582.19	18,480.57	500.00		800.00	17,900.00		
1911	39,390.95	18,491.97	500.00	$ 966.66	800.00	18,500.00		
1912	35,866.89	19,286.09	500.00	951.40	800.00	15,900.00		
1913	37,504.53	19,880.25	500.00	880.00	880.00	12,300.00		
1914	39,801.10	19,771.62	500.00	800.00	800.00	19,400.00		
1915	44,100.61	21,160.98	500.00	1,119.54	800.00	18,500.00		
1916	45,793.16	21,682.09	500.00	1,193.23	800.00	24,750.00		
1917	55,732.94	23,248.19	500.00	1,052.05	800.00	25,700.00		
1918	55,271.58	23,158.24	500.00	1,216.67	800.00	30,500.00		
1919	75,453.24	23,288.07	500.00	1,981.94	800.00	48,150.00		
1920	85,808.55	21,806.84	500.00	3,320.20	800.00	59,000.00	$800.00	
1921	96,585.62	23,945.22	500.00	4,106.65	800.00	68,900.00	650.00	$716.65

List of Teachers, February 1922

School	Grade	Name	Training	Per Year	Election	No. Yrs. Exper.
High School	Principal	John A. Partridge	Colby College	$3200	1918	18
High School	Sub Master	Verdal M. Sampson	Bates College	1900	1920	3
High School	Assistant	Doris E. Folsom	Wellesley College	1200	1920	2
High School	Assistant	Mary Ann Foss	Colby College	1300	1919	3
High School	Assistant	Abbie V. Giggey	Pierce College	1350	1921	5
High School	Assistant	Barbara P. Gould	Bates College	1200	1921	2
High School	Assistant	Margaret B. Jordan	Bates College	1300	1920	2
High School	Assistant	Marion E. Lord	Farmington Normal	1100	1921	0
High School	Assistant	Edith S Pitt	Wellesley College	1300	1920	2
High School	Assistant	Leora E. Prentiss	Colby College	1500	1920	10
High School	Assistant	Amy A. Thompson	Bates College	1400	1919	6
High School	Assistant	Lula M. Tuttle	Shaw's Business Col.	1300	1918	3
Emerson	Principal					
	Grade VIII	Mildred Dyer	Farmington Normal	1500	1918	11
Emerson	Grade VIII	Florence M. Morrill	Gorham Normal	1200	1900	21
Emerson	Grade VII	Maude E. Scott	Aroostook State Normal	1150	1920	10
Emerson	Grade VII	Harriet E. Mathews	Gorham Normal	1150	1921	10
Emerson	Grade VII	Beatrice E. Tyler	Farmington Normal	1000	1921	1
Emerson	Grade VI	Mildred E. Noble	Aroostook State Normal	1150	1919	6
Emerson	Grade VI	Evelyn I. Furber	Farmington Normal	1125	1919	3
Emerson	Grade VI	Annie B. Moulton	Portsmouth Train. Sch.	1200	1918	14
Emerson	Grade V	Elizabeth Leigh	Farmington Normal	850	1921	0
Longfellow	Principal					
	Grade IV	Ruth T. Perkins	Farmington Normal	1400	1917	6
Longfellow	Grade IV	Ruby F. Perkins	Farmington Normal	1200	1920	6
Longfellow	Grade V	Lois E. Pike	Gorham Normal	1100	1918	3
Longfellow	Grade III	Elizabeth M. Kilcollins	Aroostook State Normal	1000	1921	4
Longfellow	Grade II-III	Frances C. Pottle	San Francisco Normal	1000	1921	2

Longfellow	Grade II	Vannie E. Oakes	Farmington Normal	1100	1921	6
Longfellow	Grade I	Gertrude Frohock Gould	Gorham Normal	1050	1921	4
Longfellow	Grade I	Marguerite F. Preston	Farmington Normal	1050	1919	2
Roosevelt	Principal					
	Grade V	Louise W. Frohock	Gorham Normal	1100	1919	2
Roosevelt	Grade IV	Grace L. McNeil	Farmington Normal	1000	1921	4
Roosevelt	Grade II-III	Mary L. Trafton	Gorham Normal	1200	1896	24
Roosevelt	Grade I	Evangeline Colby	Farmington Normal	900	1921	1
Hamlin	Principal					
	Grade VIII	Violet L. Welch	Farmington Normal	1400	1921	11
Hamlin	Grade VIII	Margaret A. Watson	Farmington Normal	950	1921	3
Hamlin	Grade VII	Alice M. Harmon	Gorham Normal	1200	1898	20
Hamlin	Grade VI	Gladys E. Dutton	Farmington Normal	1200	1912	12
Hamlin	Grade V	Ruth B. Thrall	Garland Train. Sch.	1200	1912	12½
Hamlin	Grade IV	Ethel M. Hobbs	Gorham Normal	1200	1896	25
Hamlin	Grade III	Hazel W. Sparrow	Farmington Normal	1100	1918	5
Hamlin	Grade II	Vernie B. Skillin	Farmington Normal	1200	1899	16
Hamlin	Grade I	Fannie E. Hobbs	Sanford High School	1200	1896	25
Hawthorne	Rural	Paulina Moulton	Gorham Normal	950	1919	6
Jefferson	Rural	Marjorie Blanchard	Gormal Normal	950	1921	7
Washington	Rural	Ruth Plummer	Gorham Normal	950	1916	8
Bryant	Rural	Carrie Drinkwater	Farmington Summer S.	950	1919	12
Drawing		Ruth I. Webster	Am. Inst. Nor. Methods	1400	1914	7
Music		Velmah C. Spencer	Fitchburg State Normal	1400	1919	5
Penmanship		Theodora Farrington	Farmington Normal	1250	1919	6
Domestic Science		Alice I. Burke	Farmington Normal	1225	1920	2
Household Arts		Blanche C. Philbrick	Simmons College	1500	1920	2
Mechanic Arts		Leslie W. MacKay	Lowell Tex. & Har. U.	2500	1919	7
Manual Training		William O. Hayden	Farmington Normal	1500	1917	8
Reading and Expression		Florence Holt	Currie Sch. of Expres.	1250	1921	2
Special and Substitute Teacher		Estelle Smith	Farmington Normal	900	1921	1

Comparative Table of Appropriations and Expenditures for Common Schools

Years	Raised by Town for Common Schools	Books and Supplies	Repairs and Insurance	Expended for Salaries of Teachers	Janitors' Salaries	Fuel	Convey-ance	Books and Supplies	Repairs and Insurance	Total En'mt	Av. At.
1906	$9,000.00	$1,000.00	$2,000.00	$10,029.39	$913.54	$1,167.23	$972.54	$1,080.57	$2,880.55	958	832
1907	9,000.00	1,200.00	2,500.00	13,071.13	1,223.74	1,655.99	1,321.25	1,242.93	3,178.44	876	728
1908	9,000.00	1,500.00	2,500.00	14,417.44	1,423.22	1,548.78	1,184.85	1,995.71	2,561.80		856
1909	13,000.00			16,883.24	1,622.50	2,389.42	851.01	2,497.53	5,119.93	1,010	838
1910	11,500.00			18,617.81	1,897.10	1,681.45	802.50	2,803,30	3,051.79	1,151	951
1911	11,500.00			18,617.81	1,897.10	1,681.45	802.50	2,803.30	3,051.79	1,028	899
1912	3,500.00	2,000.00	2,500.00	17,910.43	1,742.00	2,428.76	981.62	1,986.70	2,971.25	1,133	957
1913	3,500.00	2,300.00	2,200.00	19,520.33	1,897.25	1,997.50	1,060.75	2,397.50	2,207.91	1,178	935
1914	4,500.00	2,500.00	3,000.00	19,551.39	2,370.61	1,987.83	1,068.00	2,703.33	3,214.20	1,281	1,038
1915	4,500.00	2,700.00	1,600.00	20,291.08	2,538.14	2,206.93	1,603.00	3,668.13	3,159.52	1,204	1,038
1916	5,500.00	2,700.00	2,500.00	21,470.90	2,395.75	2,702.53	1,792.00	2,906.31	2,730.85		
1917	8,000.00	3,000.00	3,500.00	23,172.19	2,878.00	4,749.48	2,336.00	3,934.32	5,535.67	1,375	1,075
1918	12,000.00	3,500.00	3,500.00	25,754.99	3,154.74	3,957.47	2,595.10	4,470.29	4,628.25	1,440	1,139
1919	19,000.00	4,500.00	5,500.00	31,429.10	3,850.70	3,820.03	2,548.46	4,688.00	5,515.19	1,253	1,005
1920	27,700.00	4,500.00	5,500.00	37,456.88	4,818.46	4,350.87	2,759.40	4,648.46	5,504.76	1,165	944
1921	33,900.00	5,000.00	5,500.00	43,022.23	4,745.40	4,067.79	3,187.95	5,357.80	5,595.94	1,144	977

INDEX

A

Abatements 111
Abatements, List of 168
Appropriations 20
Assessment and Valuation 20
Assessors' Report 20
Auditor's Report 180

B

Berwick Street Sidewalk 65
Brown Tail Moths 112
Building Beech Street 49
Building Berwick Avenue and Lebanon Terrace 46
Building Lavin Court 48
Building Oxford Street 47
Burial of Soldiers and Their Widows 110

C

Catch Basin, Jackson Street 68
Catch Basin, Main Street 69
Catch Basin, Nowell Street 68
Catch Basin, Thompson Street 67
Cemetery Department 162
Cemetery Dept.—Detail 149
Committee on Town Form of Government 118
Common School Account 183
Comparative Table of Appropriations and Expenditures, Common Schools 246
County Tax 114
Clerk to Selectmen 114

E

Estimates 1922-23—Schools 202
Evening Schools 200
Extermination of Gypsy and Brown Tail Moths 112
Elementary School Statistics 238

F

Financial Standing of Town 177
Financial Statistics Schools 243

G

Grading High School Lot 59
Grading Charles Street 50
Grading Lord Street 56
Grading Ephraim Allen Road 49
Grading Hammond Street 53
Grading Montreal Street 51
Grading Pearl Street 52
Grading Shaw Street and insalling Catch Basin 55
Grading Sherburne Street 54
Grill Work for Collector's Office 111
Grove Avenue Sidewalk 66
Guide Boards and Street Signs 116

H

Health Officer, Report of 118
Health Officer, Salary 112
High School Account 187
High School Lot—Grading 59
High Street Sidewalk 63
High School Statistics 236
Highways in Winter, Northerly District 25-27
Highways in Winter, Southerly District 25-28
Highways and Bridges—Summer, Northerly Dist..... 30
Highways and Bridges—Summer, Southerly Dist..... 33
Hydrant Rentals 113
Holidays, School 240

I

Incidentals—Town 86
Incidentals—Schools 198
Industrial Education—Schools 189
Interest on Notes and Bonds 107
Incinerator Department 108

J

Jackson Street Catch Basin 68
Jackson Street Sidewalk 61

L

Libraries—Public 115
Lincoln Street Sidewalk 62
List of Abatements 168
List of Teachers in Schools 244

M

Main Street Catch Basin 69
Main Street Sidewalk 63
Mechanic Street Sidewalk 64
Milk Inspector 118
Miller, W. H. Camp, S. of V. 115
Mothers' Aid 117

N

New County Road 41
Notes 106
Notes and Bonds—Interest 107
Nowell Street Catch Basin 68

O

Outside Poor 97

P

Pleasant Avenue Sidewalk 64
Police Dept. 104
Poor Department 97
Public Libraries 115
Painting Armory 112

R

Reduction of Town Debt 105
Repair Account, Schools 196
Report of Auditor 180
Report of Sanford Fire Department 73
Report of Springvale Fire Department 81
Report of Superintending School Committee 181
Report of Superintendent of Schools 205
Report of Principal of High School 214
Report of Supervisor of Domestic Science 232
Report of Supervisor of Drawing 221
Report of Supervisor of Household Arts 230
Report of Supervisor of Industrial Arts 227
Report of Supervisor of Music 218
Report of Supervisor of Penmanship 222
Report of Supervisor of Reading and Expression 225
Report of Town Clerk and Collector 165
Report of Town Health Officer (School) 234

S

Salary of School Board 115
Salary of Superintendent of Schools 115
Sanford Fire Dept.—Appropriations 70
Sanford Incinerator 108
School Calendar 239
School Comparative Table 242
School Common—Expense 184
School Enrollment 241
School, Evening 200
School Estimates for 1922-23 202
School, High—Expense 187
School Incidentals 198
School, Industrial Education 189
School, List of Teachers 244
School Repair Account 196

School Statistics 235
School, Summary of Accounts 202
School Superintendent 201
School, Text Books and Supplies 192
Secretary to Selectmen 114
Sewer Department 69
Sidewalk, Oak and Howard Streets 60
Sidewalk and Catch Basin, Payne Street 61
Sidewalk, Jackson Street 61
Sidewalk, Lincoln Street 62
Sidewalk, High Street 63
Sidewalk, Main Street 63
Sidewalk, Mechanic Street 64
Sidewalk, Pleasant Avenue 64
Sidewalk Summer Street 65
Sidewalk, Berwick Street 65
Sidewalk, Grove Avenue 66
Sewers 57
Sewer—Brook Street 57
Sewer—Errol Street 57
Sewer—George Street 58
Sewer—Grant Avenue 58
Sewer—Highland Avenue 59
Sewer—Kimball Street Extension and Berwick St. 58
Sewer—Lebanon Street 58
Sewer—Vaness Street 58
Sewer—Winslow Street 58
Soldiers—Burial of 110
Soldiers' Dependents 110
Sons of Veterans—W. H. Miller Camp 115
Springvale Fire Dept., Appropriations 79
Springvale Incinerator 109
State Aid Road 37
State Aid Road Maintenance 39
State Pensions 109

State Aid to Soldiers' Dependents 110
Superintendent of Schools, Salary 115
State Tax 114
Statement of Receipts and Expenditures 173
Street Lights 113
Summer Highways 29
Summer Street Sidewalk 65

T

Tarvia—Northerly District 43
Tarvia—Southerly District 44
Text Books and Supplies 192
Tax Collector's Report 168
Thompson Street Catch Basin 67
Town Debt—Reduction of 105
Town Farm 102
Town Hall—Sanford 84
Town Hall—Springvale 85
Treasurers' Report 121
Treasurer's Salary 114
Treasurer's and Collector's Bonds 114

V

Venereal Clinic 112

W

Warrant for 1921 Meeting 3
Willard Bridge 45
Winter Highway 24
Wm. H. Miller Camp, S. of V. 115
Oak and Howard Streets Sidewalk 60
Payne Street Sidewalk and Catch Basin 61

1/28/2011
T 219823 5 31 00
HF GROUP-IN